

AMIR

COMMUNES

[1 DEC 1991] - 9 OCT 1995

[3 CONFIDENTIAL]

EL/WG JUNE 2004

PLEASE RETAIN
ORIGINAL ORDER

UNARCHIVES

SERIES S-1062

BOX 64

FILE 2

ACC. 1998/0283

RWANDA

GEOGRAPHY

Location: Central Africa, east of Zaire

Map references: Africa

Area:

total area 26,340 sq km

land area 24,950 sq km

comparative area slightly smaller than Maryland

Land boundaries: total 893 km, Burundi 290 km, Tanzania 217 km, Uganda 169 km, Zaire 217 km

Coastline: 0 km (landlocked)

Maritime claims: none; landlocked

International disputes: none

Climate: temperate; two rainy seasons (February to April, November to January); mild in mountains with frost and snow possible

Terrain: mostly grassy uplands and hills; relief is mountainous with altitude declining from west to east

Natural resources: gold, cassiterite (tin ore), wolframite (tungsten ore), natural gas, hydropower

Land use:

arable land 29%

permanent crops 11%

meadows and pastures 18%

forest and woodland 10%

other 32%

Irrigated land: 40 sq km (1989 est.)

Environment:

current issues deforestation results from uncontrolled cutting of trees for fuel; overgrazing; soil exhaustion; soil erosion
natural hazards periodic droughts; the volcanic Virunga mountains are in the northwest along the border with Zaire
international agreements party to - Endangered Species, Nuclear Test Ban; signed, but not ratified - Biodiversity, Climate Change, Law of the Sea

Note: landlocked; predominantly rural population

PEOPLE

Population: 8,605,307 (July 1995 est.)

note the demographic estimates were prepared before civil strife, starting in April 1994, set in motion substantial and continuing population changes

Age structure:

0-14 years 51% (female 2,184,549; male 2,201,049)

15-64 years 47% (female 2,034,278; male 1,968,298)

65 years and over 2% (female 126,255; male 90,878) (July 1995 est.)

Population growth rate: 2.67% (1995 est.)

Birth rate: 48.52 births/1,000 population (1995 est.)

Death rate: 21.82 deaths/1,000 population (1995 est.)

Net migration rate: NA migrant(s)/1,000 population (1995 est.)

note since April 1994, more than one million refugees have fled the civil strife between the Hutu and Tutsi factions in Rwanda and crossed into Zaire, Burundi, and Tanzania; close to 350,000 Rwandan Tutsis who fled civil strife in earlier years are returning to Rwanda and a few of the recent Hutu refugees are going home despite the danger of doing so; the ethnic violence continues and in 1995 could produce further refugee flows as well as deter returns

Infant mortality rate: 118.1 deaths/1,000 live births (1995 est.)

Life expectancy at birth:

total population 39.33 years

male 38.5 years

female 40.19 years (1995 est.)

Total fertility rate: 8.12 children born/woman (1995 est.)

Nationality:

noun Rwandan(s)

adjective Rwandan

Ethnic divisions: Hutu 90%, Tutsi 9%, Twa (Pygmoid) 1%

Religions: Roman Catholic 65%, Protestant 9%, Muslim 1%, indigenous beliefs and other 25%

Languages: Kinyarwanda (official), French (official), Kiswahili used in commercial centers

Literacy: age 15 and over can read and write (1990 est.)

total population 50%

male 64%

female 37%

Labor force: 3.6 million

by occupation agriculture 93%, government and services 5%, industry and commerce 2%

Ethnic divisions: Hutu 90%, Tutsi 9%, Twa (Pygmoid) 1%

Religions: Roman Catholic 65%, Protestant 9%, Muslim 1%, indigenous beliefs and other 25%

Languages: Kinyarwanda (official), French (official), Kiswahili used in commercial centers

Literacy: age 15 and over can read and write (1990 est.)

total population 50%

male 64%

female 37%

Labor force: 3.6 million

by occupation agriculture 93%, government and services 5%, industry and commerce 2%

GOVERNMENT

Names:

conventional long form Republic of Rwanda

conventional short form Rwanda

local long form Republika y'u Rwanda

local short form Rwanda

Digraph: RW

Type: republic; presidential system

note after genocide and civil war in April 1994, the Tutsi Rwandan Patriotic Front, in July 1994, took power and formed a new government

Capital: Kigali

Administrative divisions: 10 prefectures (prefectures, singular - prefecture in French; plural - NA, singular - prefegitura in Kinyarwanda); Butare, Byumba, Cyangugu, Gikongoro, Gisenyi, Gitarama, Kibungo, Kibuye, Kigali, Ruhengeri

Independence: 1 July 1962 (from Belgium-administered UN trusteeship)

National holiday: Independence Day, 1 July (1962)

Constitution: 18 June 1991

Legal system: based on German and Belgian civil law systems and customary law; judicial review of legislative acts in the Supreme Court; has not accepted compulsory ICJ jurisdiction

Suffrage: NA years of age; universal adult

Executive branch:

chief of state President Pasteur BIZIMUNGU (since 19 July 1994); took office following the seizure of the government by the Tutsi Rwandan Patriotic Front and the exiling of interim President Dr. Theodore SINDIKUBWABO; no future election dates have been set head of government Prime Minister Faustin TWAGIRAMUNGU (since the seizure of power by the Tutsi Rwandan Patriotic Front in July 1994) cabinet Council of Ministers; appointed by the president

Legislative branch: unicameral

National Development Council (Conseil National de Developpement) elections last held 19 December 1988 (next to be held NA 1995); results - MRND was the only party; seats - (70 total) MRND 70

Judicial branch: Constitutional Court consists of the Court of Cassation and the Council of State in joint session

Political parties and leaders: Rwandan Patriotic Front (RPF), Alexis KANYARENGWE, Chairman; National Revolutionary Movement for Democracy and Development (MRND); significant independent parties include: Democratic Republican Movement (MDR); Liberal Party (PL); Democratic and Socialist Party (PSD); Coalition for the Defense of the Republic (CDR); Party for Democracy in Rwanda (PADER); Christian Democratic Party (PDL) note formerly a one-party state, Rwanda legalized independent parties in mid-1991

Other political or pressure groups: Rwanda Patriotic Army (RPA), the RPF military wing, Maj. Gen. Paul KAGAME, commander;

Member of: ACCT, ACP, AfDB, CCC, CEEAC, CEPGL, ECA, FAO, G-77, GATT, IBRD, ICAO, ICFTU, ICRM, IDA, IFAD, IFC, IFRCs, ILO, IMF, INTELSTAT, INTERPOL, IOC, ITU, NAM, OAU, UN, UNCTAD, UNESCO, UNIDO, UPU, WCL, WHO, WIPO, WMO, WTO

Flag: three equal vertical bands of red (hoist side), yellow, and green with a large black letter R centered in the yellow band; uses the popular pan-African colors of Ethiopia; similar to the flag of Guinea, which has a plain yellow band

ECONOMY

Overview: Rwanda is a poor African nation suffering bitterly from ethnic-based civil war. Almost 50% of GDP comes from the agricultural sector; coffee and tea make up 80%-90% of total exports. The amount of fertile land is limited, however, and deforestation and soil erosion continue to create problems. The industrial sector in Rwanda is small, contributing only 17% to GDP. Manufacturing focuses mainly on the processing of agricultural products. The Rwandan economy remains dependent on coffee/tea exports and foreign aid. Weak international prices since 1986 have caused the economy to contract and per capita GDP to decline. A structural adjustment program with the World Bank began in October 1990. Ethnic-based insurgency since 1990 has devastated wide areas, especially in the north, and displaced hundreds of thousands of people. A peace accord in mid-1993 temporarily ended most of the fighting, but massive resumption of civil warfare in April 1994 in the capital city Kigali and elsewhere has been taking thousands of lives and

severely affecting short-term economic prospects. The economy suffers massively from failure to maintain the infrastructure, looting, neglect of important cash crops, and lack of health care facilities.

National product: GDP - purchasing power parity - \$7.9 billion (1993 est.)

National product real growth rate: -8% (1993 est.)

National product per capita: \$950 (1993 est.)

Inflation rate (consumer prices): NA%

Unemployment rate: NA%

Budget:

revenues \$350 million

expenditures \$NA, including capital expenditures of \$NA (1992 est.)

Exports: \$44 million (f.o.b., 1993 est.)

commodities coffee 63%, tea, cassiterite, wolframite, pyrethrum

partners Germany, Belgium, Italy, Uganda, UK, France, US

Imports: \$250 million (f.o.b., 1993 est.)

commodities textiles, foodstuffs, machines and equipment, capital goods,

steel, petroleum products, cement and construction material

partners US, Belgium, Germany, Kenya, Japan

External debt: \$873 million (1993 est.)

Industrial production: growth rate -2.2% (1991); accounts for 17% of GDP

Electricity:

capacity 60,000 kW

production 190 million kWh

consumption per capita 23 kWh (1993)

Industries: mining of cassiterite (tin ore) and wolframite (tungsten ore), tin, cement, agricultural processing, small-scale beverage production, soap, furniture, shoes, plastic goods, textiles, cigarettes

Agriculture: cash crops - coffee, tea, pyrethrum (insecticide made from chrysanthemums); main food crops - bananas, beans, sorghum, potatoes; stock raising

Economic aid:

recipient US commitments, including Ex-Im (FY70-89), \$128 million; Western (non-US) countries, ODA and OOF bilateral commitments (1970-89), \$2 billion; OPEC bilateral aid (1979-89), \$45 million; Communist countries (1970-89), \$58 million note in October 1990 Rwanda launched a Structural Adjustment Program with the IMF; since September 1991, the EC has given \$46 million and the US \$25 million in support of this program (1993)

Currency: 1 Rwandan franc (RF) = 100 centimes

Exchange rates: Rwandan francs (RF) per US\$1 - 144.3 (3rd quarter 1994), 144.25 (1993), 133.35 (1992), 125.14 (1991), 82.60 (1990)

Fiscal year: calendar year

TRANSPORTATION

Railroads: 0 km

Highways:

total 4,885 km

paved 880 km

unpaved gravel, sand and gravel 1,305 km; unimproved earth 2,700 km

Inland waterways: Lac Kivu navigable by shallow-draft barges and native craft

Ports: Cyangugu, Gisenyi, Kibuye

Airports:

total 7

with paved runways over 3,047 m 1

with paved runways 914 to 1,523 m 2

with paved runways under 914 m 3

with unpaved runways 914 to 1,523 m 1

COMMUNICATION

Telephone system: NA telephones; telephone system does not provide service to the general public but is intended for business and government use
local NA intercity the capital, Kigali, is connected to the centers of the prefectures by microwave radio relay; the remainder of the network depends on wire and high frequency radio international international connections employ microwave radio relay to neighboring countries and satellite communications to more distant countries; 1 INTELSAT (Indian Ocean) and 1 SYMPHONIE earth station in Kigali (includes telex and telefax service)

Radio:

broadcast stations AM 1, FM 1, shortwave 0
radios NA

Television:

broadcast stations 1

televisions NA

DEFENSE

Branches: Army, Gendarmerie

Manpower availability: males age 15-49 1,792,326; males fit for military service 913,711 (1995 est.)

Defense expenditures: exchange rate conversion - \$112.5 million, 7% of GDP (1992)

REPUBLIQUE RWANDAISE

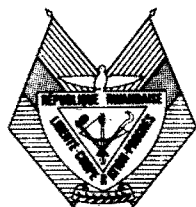

**COMMISSION NATIONALE
DE RECENSEMENT**

**MINISTRE DU PLAN
ET DE LA COOPERATION**

SERVICE NATIONAL DE RECENSEMENT

B.P. 46 KIGALI

Tél. : 75992/75987

**RECENSEMENT GENERAL DE LA
POPULATION ET DE L'HABITAT
AU 15 AOUT 1991**

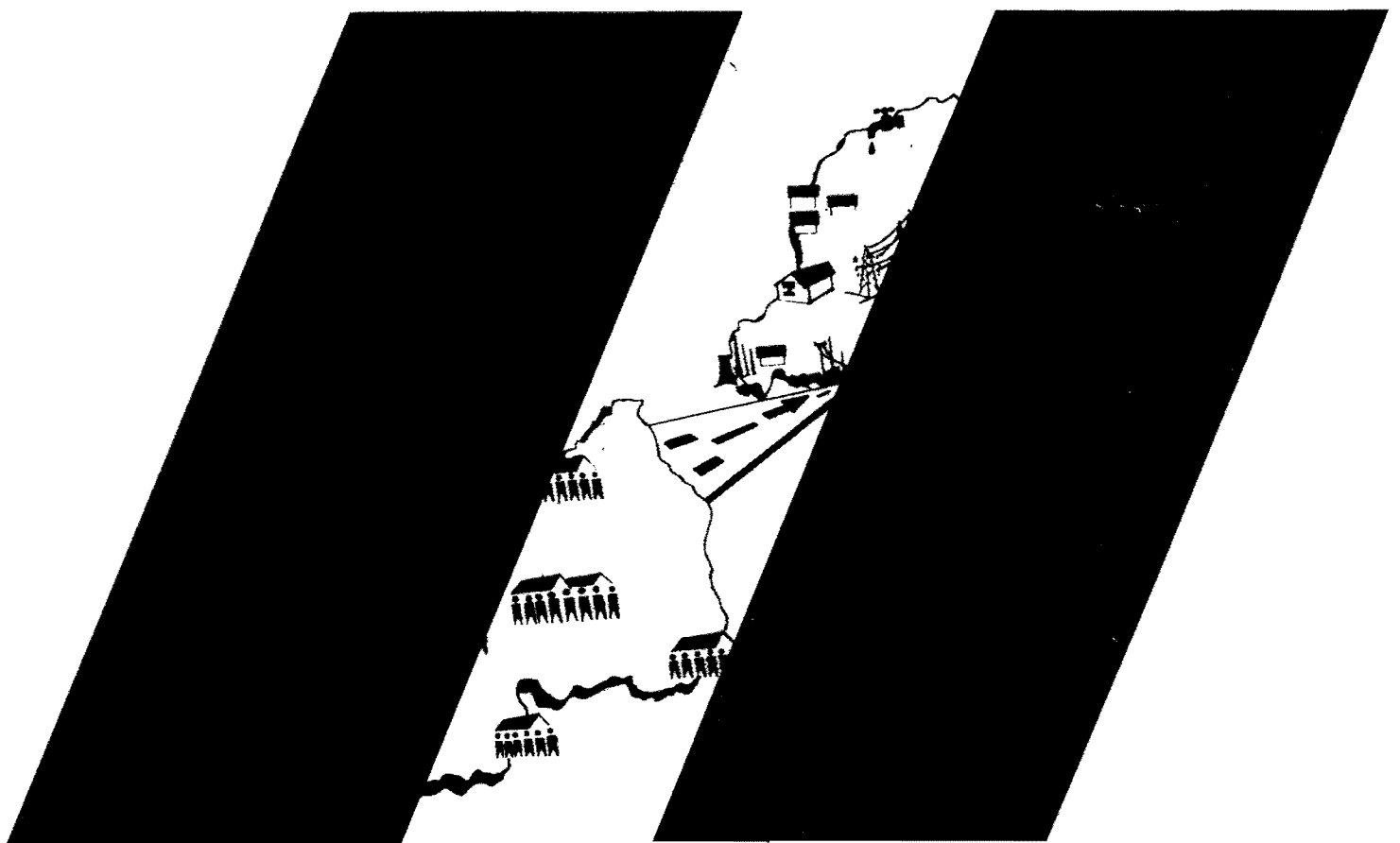

RESULTATS PROVISOIRES

DECEMBRE 1991

REPUBLIQUE RWANDAISE

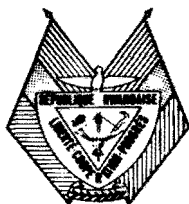

**COMMISSION NATIONALE
DE RECENSEMENT**

**MINISTERE DU PLAN
ET DE LA COOPERATION**

SERVICE NATIONAL DE RECENSEMENT

**B.P 46 KIGALI
Tél.: 75992/75987**

**RECENSEMENT GENERAL DE LA
POPULATION ET DE L'HABITAT
AU 15 AOUT 1991**

1

RESULTATS PROVISOIRES

DECEMBRE 1991

SOMMAIRE

<u>Titres</u>	<u>Pages</u>
AVANT-PROPOS	i
I. NOTE EXPLICATIVE A L'INTENTION DES UTILISATEURS	1
1.1. Obtention des résultats provisoires	1
1.2. Caractère provisoire des résultats	2
1.3. Particularités de certains tableaux	2
II. DEFINITION DES CONCEPTS	2
2.1. Ménage ordinaire	2
2.2. Ménage collectif	3
2.3. Nuit de référence	3
2.4. Résident Présent (RP)	3
2.5. Résident Absent (RA)	3
2.6. Visiteurs (VI)	3
2.7. Population résidente ou Population de droit (RP + RA) .	3
2.8. Population présente ou population de fait (RP + VI) ...	4
III. QUELQUES INDICATEURS IMPORTANTS DES RESULTATS PROVISOIRES	4
3.1. Le découpage administratif actuel	4
3.2. Le découpage opérationnel (ou censitaire)	4
3.3. Effectifs globaux de la population	4
3.4. Indices moyens	5
IV: DONNEES BRUTES	6
4.0: Liste des tableaux publiés	7
4.1: Population totale par préfecture et commune (ménages ordinaires + ménages collectifs)	10
4.2: Population résidente et taille moyenne des ménages par préfecture, commune et secteur (non compris les ménages collectifs)	22
4.3: Effectifs et densité de la population par préfecture et commune (non compris les ménages collectifs)	85
ANNEXE : Liste des principaux experts ayant participé à la réalisation du Recensement	

AVANT-PROPOS

Les acteurs du développement ont sans cesse besoin des indicateurs socio-démographiques fiables qui puissent les guider valablement dans les diverses décisions qu'ils sont amenés à prendre régulièrement. Il en va de même des responsables politiques de notre pays, qui ont toujours pris et encouragé des initiatives visant à promouvoir une connaissance et une maîtrise des caractéristiques démographiques de la population, en vue d'une planification économique, sociale et culturelle plus efficace.

C'est dans ce cadre que le Gouvernement Rwandais a organisé le deuxième recensement général de la population et de l'habitat dont la phase de dénombrement principal a eu lieu du 16 au 30 août 1991.

L'objectif premier de cette investigation est de mettre à la disposition des utilisateurs intéressés, des données démographiques actuelles et fiables. Ainsi que le prévoit le calendrier du Recensement, tous les tableaux bruts seront disponibles en mars 1993, tandis que la publication de l'ensemble des résultats dûment analysés aura lieu en juin 1994. En attendant, des résultats partiels bruts issus d'un échantillon constitué de 10% des questionnaires du Recensement seront disponibles au plus tard en juin 1992.

Pour le moment, nous mettons à la disposition du public des résultats provisoires donnant principalement l'effectif de la population du Rwanda au 15 août 1991 et sa répartition par sexe et par entités administratives (Préfecture, Commune, Secteur).

Certes, toutes les précautions ont été prises en vue de publier des données fiables, lesquelles données sont par ailleurs conformes aux perspectives d'évolution de la population élaborées en 1984 à partir des résultats définitifs du Recensement de 1978, selon un scénario dont les principales hypothèses portent sur la mortalité et la fécondité décroissantes. Cependant, ces résultats restent provisoires et leur manipulation devrait se faire avec réserve, tant qu'ils n'auront pas encore été confirmés par les résultats définitifs dont la publication est attendue en 1994.

L'on se gardera notamment de se servir de ces résultats pour calculer certains indicateurs démographiques tels que le taux d'accroissement intercensitaire de la population, qui devront être déterminés sur base des résultats définitifs.

L'organisation et l'exécution du II^{ème} Recensement Général de la Population et de l'Habitat ont été confiées à la Direction du Recensement, entité organique du Ministère du Plan et de la coopération, appuyée par le Projet Service National de Recensement (S.N.R.) aux termes de l'arrêté présidentiel n°36/10 du 14 janvier 1991 portant organisation du Recensement Général de la Population et de l'Habitat. Ce texte prévoit également que le Recensement se déroule sous l'autorité et le contrôle de la Commission Nationale de Recensement, assistée de la Commission Technique de Recensement et des Commissions Préfectorales et Communales.

Depuis les travaux préparatoires lancés en novembre 1989 jusqu'au dénombrement exécuté en août 1991, le Service National de Recensement a associé à la conception de ses activités, des utilisateurs potentiels des données socio-démographiques et des experts tant nationaux qu'internationaux. Des moyens matériels et humains énormes ont été mis en oeuvre, faisant intervenir des responsables politico-administratifs de tous les échelons.

.../...

La préparation du dénombrement a d'abord consisté à mettre en place une structure permettant d'organiser d'une façon rationnelle la collecte des données. Une équipe de cartographes a sillonné tout le pays pour mettre à jour les cartes administratives jusque-là disponibles, à partir desquelles un découpage opérationnel a été effectué pour l'ensemble du territoire national. Ce découpage a donné 6213 districts de Recensement (DR) et 1497 zones de contrôles (ZC).

Un district de Recensement est une entité géographique de 250 ménages en moyenne, soit une population avoisinant 1100 personnes.

Le DR qui ne peut être à cheval sur deux secteurs administratifs a été confié à l'agent recenseur pour y assurer le dénombrement.

Une zone de contrôle, quant à elle, regroupe 4 ou 5 DR. Elle était confiée à un agent contrôleur.

Les résultats de cette cartographie censitaire nous ont aidé à déterminer avec précision les besoins en agents recenseurs et en agents contrôleurs, permettant ainsi la mise en place d'une organisation minutieuse et rationnelle des opérations de collecte.

En plus du découpage cartographique, il a été élaboré le questionnaire du Recensement Général qui a été testé lors du Recensement Pilote intervenu en août 1990, soit exactement un an avant le dénombrement principal. Une campagne de publicité et de sensibilisation combinant les médias, les affiches et les réunions populaires a également été menée pour informer la population et s'assurer de sa collaboration. D'autres importantes activités ont par ailleurs été réalisées en vue de rendre possible le dénombrement, notamment le recrutement et la formation du personnel de collecte qui comprenait environ 8.000 individus.

Il va de soi que la réalisation de toutes ces opérations de préparation et d'exécution du Recensement devant être suivies par celles de traitement, d'analyse et de publication, nécessite des moyens financiers énormes que le gouvernement rwandais ne pouvait seul disponibiliser. Il lui a fallu recourir à la générosité des pays et organismes internationaux amis pour mobiliser les fonds nécessaires au bon déroulement des différentes activités du Recensement.

Aussi, voudrions-nous profiter de cette occasion pour adresser nos vifs remerciements aux Bailleurs de Fonds qui ont bien voulu apporter au Gouvernement le soutien matériel et financier nécessaire à la réalisation de cette opération combien onéreuse qu'est le Recensement.

Nous mentionnerons tout particulièrement :

- Le Canada,
- La Confédération Helvétique
- Le FNUAP,
- Le Royaume des Pays-Bas,
- Le Royaume de Belgique,
- La République d'Allemagne
- Le PNUD,
- L'USAID

.../...

Nous tenons aussi à exprimer notre reconnaissance au Département de la Coopération Technique pour le Développement des Nations Unies, pour son appui administratif et son expertise dans la gestion quotidienne du Recensement, ainsi qu'à la Commission Economique des Nations Unies pour l'Afrique (C.E.A.) et à l'International Statistical Programs Center (US BUCEN) dont les conseils respectifs ont largement contribué à la réussite des opérations de collecte des données.

Nos sincères remerciements vont également aux autorités nationales et en premier lieu à Son Excellence le Président de la République, pour Son entière disponibilité en faveur des travaux du Recensement. Nous aimerions en outre adresser une mention spéciale entièrement méritée, aux autorités préfectorales et communales, aux conseillers de secteurs et aux responsables de cellules, ainsi qu'à la population toute entière pour la collaboration et l'accueil si chaleureux qu'ils ont réservés spontanément au personnel de Recensement.

Nous nous devons par ailleurs de remercier vivement les différentes personnes qui ont contribué directement à la préparation et à l'exécution du Recensement, principalement les membres de la Commission Nationale de Recensement, de la Commission Technique de Recensement et des Commissions Préfectorales et Communales de Recensement, ainsi que les cadres nationaux et les experts internationaux qui ont apporté leur concours au Service National de Recensement.

Nous ne saurions non plus passer sous silence le rôle joué par tous ceux qui ont exécuté le recensement sur le terrain, en particulier les coordinateurs préfectoraux, les superviseurs communaux, les contrôleurs de zones et les agents recenseurs, qui se sont bien acquittés de la lourde tâche de collecte des informations dans les ménages.

Enfin, que tous ceux qui ont contribué, de près ou de loin à la réussite du dénombrement, trouvent ici l'expression de notre profonde gratitude.

NGIRABATWARE Augustin,
Ministre du Plan et de la Coopération et
Président de la Commission Nationale de
Recensement.



* *
*

I. NOTE EXPLICATIVE A L'INTENTION DES UTILISATEURS

L'exploitation des différents documents de collecte des données du Deuxième Recensement Général de la Population et de l'Habitat fera l'objet de trois principales publications :

- Les résultats provisoires qui sont essentiellement constitués par les effectifs de population répartie par sexe et statut de résidence au sein des divisions administratives suivantes : Secteurs, Communes et Préfectures.

- Les résultats préliminaires qui seront issus d'un échantillon de 10% des questionnaires du II^{ème} Recensement Général de la Population et de l'Habitat.

Ces résultats préliminaires porteront sur les caractéristiques démographiques et socio-culturelles aux niveaux national et préfectoral.

- Les résultats définitifs du recensement qui englobent les données relatives aux caractéristiques démographiques et socio-culturelles ainsi que les analyses y afférentes. Ils se rapporteront à tous les échelons administratifs.

1.1. Obtention des résultats provisoires

Deux documents ont essentiellement servi de base à l'obtention des résultats provisoires, à savoir la fiche récapitulative du District de Recensement et la fiche récapitulative de la Zone de Contrôle.

La fiche récapitulative du DR a été remplie par l'agent recenseur, et donne la répartition de la population du District de Recensement selon le sexe et le statut de résidence.

Quant à la fiche récapitulative de la Zone de Contrôle, elle a été remplie par l'agent contrôleur à partir des fiches des Districts de Recensement. Elle donne également la répartition de la population de la Zone de Contrôle selon le sexe et le statut de résidence.

Avant de saisir sur ordinateur, dans le logiciel IMPS, module CENTRY, les fiches récapitulatives des zones de contrôle, il a fallu vérifier les totaux effectués sur chaque page ainsi que les reports d'une page à l'autre ou d'un document à l'autre.

Les résultats provisoires ainsi obtenus donnent la population de l'ensemble du pays et des grandes divisions administratives, dont les Préfectures, les Communes et les Secteurs.

.../...

1.2. Caractère provisoire des résultats

Nonobstant les précautions prises en vérifiant exhaustivement les fiches récapitulatives, il n'est pas exclu que l'exploitation de chaque questionnaire qui est prévue dans le cadre du traitement informatique du recensement, peut dégager des effectifs légèrement différents de ceux que nous publions maintenant.

Ces résultats sont également provisoires dans la mesure où les militaires en fonction ainsi que les rwandais travaillant dans les ambassades et les missions diplomatiques rwandaises à l'étranger ne sont pas pris en compte dans la présente publication.

Notons enfin que les personnes déplacées par la guerre ont été dénombrées dans les secteurs où elles se trouvaient au moment de la collecte des données. Ceci justifie, dans les tableaux publiés pour la commune de MUVUMBA en préfecture de BYUMBA, l'absence de deux secteurs, à savoir BWEYA et KAZAZA, qui n'étaient plus peuplés lors du dénombrement. La même justification s'applique aux effectifs relativement très bas de certains secteurs des communes touchées par la guerre (exemple: 55 habitants pour le secteur de TABAGWE en commune de MUVUMBA).

1.3. Particularités de certains tableaux

Dans la présente publication, certains tableaux concernent la population totale comprenant les ménages collectifs et les ménages ordinaires (tableaux 4.1.1 à 4.1.5), tandis que d'autres ne se rapportent qu'aux ménages ordinaires (tableaux 4.2.1 à 4.3.1).

Ainsi, pour les tableaux où il est calculé la taille moyenne des ménages et la densité de population, la population concernée est celle des ménages ordinaires. C'est pour ne pas gonfler inutilement cette taille moyenne des ménages qu'on a exclu la population des ménages collectifs.

Il conviendrait par ailleurs de préciser que les superficies utilisées sont tirées du livre de G. DELEPIERE Ir. Agr., exception faite de la superficie totale du pays qui est celle officiellement reconnue.

II. DEFINITION DES CONCEPTS

En vue d'en faciliter l'utilisation et surtout d'harmoniser la compréhension de ces résultats provisoires du II^{ème} Recensement Général de la Population et de l'Habitat, nous nous devons de reprendre ci-après les définitions des principaux concepts utilisés lors de la collecte.

.../...

2.1. Ménage ordinaire

Le ménage ordinaire est défini comme un ensemble de personnes apparentées ou non qui reconnaissent l'autorité d'un même individu appelé "Chef de ménage", et dont les ressources ou dépenses sont en majeure partie communes. Elles habitent le plus souvent sous le même toit ou dans le même enclos et partagent les repas.

2.2. Ménage collectif

Le ménage collectif est un groupe de personnes le plus souvent sans lien de parenté qui, pour des raisons professionnelles, médicales, scolaires, etc, vivent dans un même établissement souvent à caractère institutionnel. C'est le cas des communautés religieuses, des hôtels, des camps militaires, des hôpitaux, des prisons, etc.

2.3. Nuit de référence

C'est la nuit du 15 au 16 Août 1991.
Les informations recueillies auprès de chaque ménage, concernant sa composition, se rapportent à la nuit du 15 au 16 août 1991 indépendamment de la date de passage de l'agent recenseur.
En effet, on a recensé non seulement toutes les personnes membres de chaque ménage, qu'elles y aient passé la nuit de référence ou non, mais aussi toutes les personnes qui y ont passé la nuit de référence mais qui, habituellement vivent ailleurs.
Pour éviter les doubles comptes au cours de l'opération de collecte, le statut de résidence de chaque personne a été défini à l'aide des concepts ci après : Résidant Présent, Résidant absent et Visiteur.

2.4. Résidant présent (RP)

Est considéré comme résidant présent, tout individu qui a passé la nuit de référence dans le ménage où il vit depuis au moins 6 mois ou qui a l'intention ferme d'y rester pendant une durée d'au moins 6 mois .

2.5. Résidant Absent (RA)

Est considéré comme Résidant Absent tout individu qui a passé la nuit de référence en dehors du ménage où il vit habituellement. Le délai d'absence dans ledit ménage doit être inférieur à 6 mois.

.../...

2.6. Visiteurs (VI)

Est considéré comme visiteur tout individu qui ne réside pas habituellement dans le ménage mais qui y a passé la nuit de référence (nuit du 15 au 16 août 1991). Le délai de présence dans ce ménage doit être inférieur à 6 mois.

2.7. Population résidente ou Population de droit (RP + RA)

La population résidente d'une subdivision administrative est composée par toutes les personnes qui avaient leur résidence habituelle dans les ménages se trouvant dans cette subdivision administrative.

Ces personnes peuvent avoir passé la nuit du 15 au 16 août 1991 dans leurs ménages respectifs ou en dehors de ceux-ci.

2.8. Population présente ou population de fait (RP + VI)

La population présente est formée par toutes les personnes qui ont passé la nuit de référence dans leurs ménages habituels ainsi que leurs visiteurs.

III. QUELQUES INDICATEURS IMPORTANTS DES RESULTATS PROVISOIRES

3.1. Le découpage administratif actuel

- Préfectures : 11
- Sous-préfectures: 32
- Communes : 145
- Secteurs : 1490

3.2. Le découpage opérationnel (ou censitaire)

- Districts de Recensement 6213
- Zones de contrôle 1497

3.3. Les effectifs globaux de la population

- Population résidente ou de droit
 (RP + RA) = 7.155.391
 dont Masculin : 3.489.807
 Féminin : 3.665.584
 Urbain : 392.229
 Rural : 6.763.162

.../...

- Population de fait ou population présente
 (RP + VI) : 7.164.994
 dont Masculin : 3.487.189
 Féminin : 3.677.805
- Nombre de ménages ordinaires : 1.508.922

3.4. Indices moyens

- nombre moyen de personnes par ménage ensemble du pays : 4,74
- nombre moyen de personnes par ménage milieu rural : 4,77
- nombre moyen de personnes par ménage milieu urbain : 4,22
- nombre moyen de personnes par ménage Ville de Kigali : 4,05
- nombre moyen d'hommes pour 100 femmes (ensemble du pays) : 95,20
- nombre moyen d'homme pour 100 femmes en milieu rural : 95,05
- nombre moyen d'homme pour 100 femmes en milieu urbain : 110,47
- nombre moyen d'hommes pour 100 femmes dans la
 préfecture de la Ville de Kigali : 120,89
- Densité brute de la population au km² : 271

.../...

IV: DONNEES BRUTES

.../...

4.0:LISTE DES TABLEAUX

<u>Numéros et intitulés</u>	<u>Pages</u>
Tableau 4.1.1. Répartition de la population totale selon la préfecture et le statut de résidence	11
Tableau 4.1.2. Répartition de la population totale résidente selon la préfecture et le sexe	12
Tableau 4.1.3. Répartition de la population totale présente selon la préfecture et le sexe	13
Tableau 4.1.4. Répartition de la population totale selon la commune et le statut de résidence . .	14
Tableau 4.1.5. Répartition de la population totale résidente selon la commune et le sexe	18
Tableau 4.2.1. Répartition de la population résidente selon la préfecture, le sexe, le nombre et la taille moyenne des ménages	23
Tableau 4.2.2. Répartition de la population résidente de la préfecture de BUTARE selon la commune de résidence, le sexe, le nombre et la taille moyenne des ménages	24
Tableau 4.2.3. Répartition de la population résidente de la préfecture de BYUMBA selon la commune de résidence, le sexe, le nombre et la taille moyenne des ménages	25
Tableau 4.2.4. Répartition de la population résidente de la préfecture de CYANGUGU selon la commune de résidence, le sexe, le nombre et la taille moyenne des ménages	25

.../...

Tableau 4.2.5. Répartition de la population résidante de la préfecture de GIKONGORO selon la commune de résidence, le sexe, le nombre et la taille moyenne des ménages	26
Tableau 4.2.6. Répartition de la population résidante de la préfecture de GISENYI selon la commune de résidence, le sexe, le nombre et la taille moyenne des ménages	26
Tableau 4.2.7. Répartition de la population résidante de la préfecture de GITARAMA selon la commune de résidence, le sexe, le nombre et la taille moyenne des ménages	27
Tableau 4.2.8. Répartition de la population résidante de la préfecture de KIBUNGO selon la commune de résidence, le sexe, le nombre et la taille moyenne des ménages	27
Tableau 4.2.9. Répartition de la population résidante de la préfecture de KIBUYE selon la commune de résidence, le sexe, le nombre et la taille moyenne des ménages	28
Tableau 4.2.10. Répartition de la population résidante de la préfecture de KIGALI selon la commune de résidence, le sexe, le nombre et la taille moyenne des ménages	28
Tableau 4.2.11. Répartition de la population résidante de la préfecture de KIGALI VILLE selon la commune de résidence, le sexe, le nombre et la taille moyenne des ménages	29

.../...

Tableau 4.2.12. Répartition de la population résidante de la préfecture de RUHENGARI selon la commune de résidence, le sexe, le nombre et la taille moyenne des ménages	29
Tableau 4.2.13: Répartition de la population résidante en milieu rural selon la préfecture et le sexe, le nombre et la taille moyenne des ménages .	30
Tableau 4.2.14: Répartition de la population résidante en milieu urbain selon la ville de résidence et le sexe, le nombre et la taille moyenne des ménages	30
Tableau 4.2.15: Répartition de la population résidante selon le sexe et le secteur, le nombre et la taille moyenne des ménages	31
1: Préfecture de Butare	31
2: Préfecture de Byumba	38
3: Préfecture de Cyangugu	44
1: Préfecture de Gikongoro.	48
5: Préfecture de Gisenyi.	53
6: Préfecture de Gitarama	58
7: Préfecture de Kibungo.	64
8: Préfecture de Kibuye	68
9: Préfecture de Kigali	72
10: Préfecture de Kigali Ville	78
11: Préfecture de Ruhengeri.	79
Tableau 4.3.1.: Densité de la population par préfecture et par commune	85

4.1: POPULATION TOTALE PAR PREFECTURE ET COMMUNE
(Ménages ordinaires + Ménages collectifs)

.../...

Tableau.4.1.1: Répartition de la population totale selon la préfecture et le statut de résidence

	:-----:	:-----:	:-----:	:-----:	:-----:
	:Résidents	:Résidents	:Population:		:Population:
	:présents	: absents	:résidente	:Visiteurs:	: présente :
	:-----:	:-----:	:-----:	:-----:	:-----:
RWANDA.	6.906.907	248.484	7.155.391	258.087	7.164.994
BUTARE.	737.645	26.840	764.485	29.194	766.839
BYUMBA.	749.368	33.310	782.678	33.982	783.350
CYANGUGU.	498.809	15.850	514.659	16.320	515.129
GIKONGORO	448.049	18.896	466.945	16.536	464.585
GISENYI	711.070	23.850	734.920	23.627	734.697
GITARAMA.	822.733	29.078	851.811	28.783	851.516
KIBUNGO	630.706	21.326	652.032	24.662	655.368
KIBUYE.	454.501	16.698	471.199	16.246	470.747
KIGALI.	885.351	28.868	914.219	33.518	918.869
KIGALI-VILLE. . .	223.502	10.970	234.472	14.280	237.782
RUHENGERI	745.173	22.798	767.971	20.939	766.112

.../...

Tableau 4.1.2. Répartition de la population totale résidente selon la préfecture et le sexe

	Résidents présents			Résidents absents			Population résidente		
	M	F	T	M	M	T	M	M	T
RWANDA.	3.353.305	3.553.602	6.906.907	136.502	11.982	248.484	3.489.807	3.665.584	7.155.391
BUTARE.	356.912	380.733	737.645	13.379	13.461	26.840	370.291	394.194	764.485
BYUMBA.	362.960	386.408	749.368	17.858	15.452	33.310	380.818	401.860	782.678
CYANGUGU.	241.294	257.515	498.809	8.777	7.073	15.850	250.071	264.588	514.659
GIKONGORO	212.703	235.346	448.049	11.516	7.380	18.896	224.219	242.726	466.945
GISENYI	338.637	372.433	711.070	14.590	9.260	23.850	353.227	381.693	734.920
GITARAMA.	401.278	421.455	822.733	14.538	14.540	29.078	415.816	435.995	851.811
KIBUNGO	309.606	321.100	630.706	10.753	10.573	21.326	320.359	331.673	652.032
KIBUYE.	217.949	236.552	454.501	9.761	6.937	16.698	227.710	243.489	471.199
KIGALI.	437.288	448.063	885.351	15.127	13.741	28.868	452.415	461.804	914.219
KIGALI-VILLE. . .	122.632	100.870	223.502	5.689	5.281	10.970	128.321	106.151	234.472
RUHENGARI	352.046	393.127	745.173	14.514	8.284	22.798	366.560	401.411	767.971

.../...

Tableau 4.1.3: Répartition de la population totale présente selon la préfecture et le sexe

	Résidents présents			Visiteurs			Population présente		
	M	F	T	M	F	T	M	F	T
RWANDA.	3.353.305	3.553.602	6.906.907	133.884	124.203	258.087	3.487.189	3.677.805	7.164.994
BUTARE.	356.912	380.733	737.645	14.107	15.087	29.194	371.019	395.820	766.839
BYUMBA.	362.960	386.408	749.368	17.726	16.256	33.982	380.686	402.664	783.350
CYANGUGU.	241.294	257.515	498.809	8.495	7.825	16.320	249.789	265.340	515.129
GIKONGORO	212.703	235.346	448.049	8.745	7.791	16.536	221.448	243.137	464.585
GISENYI	338.637	372.433	711.070	13.698	9.929	23.627	352.335	382.362	734.697
GITARAMA.	401.278	421.455	822.733	13.756	15.027	28.783	415.034	436.482	851.516
KIBUNGO	309.606	321.100	630.706	12.126	12.536	24.662	321.732	333.636	655.368
KIBUYE.	217.949	236.552	454.501	8.684	7.562	16.246	226.633	244.114	470.747
KIGALI.	437.288	448.063	885.351	17.460	16.058	33.518	454.748	464.121	918.869
KIGALI-VILLE.	122.632	100.870	223.502	7.225	7.055	14.280	129.857	107.925	237.782
RUHENGARI	352.046	393.127	745.173	11.862	9.077	20.939	363.908	402.204	766.112

.../...

Tableau.4.1.4: Répartition de la population totale selon la commune et le statut de résidence

	:-----:	:-----:	:-----:	:-----:	:-----:
	:Résidants	:Résidants	:Population:		:Population:
	:présents	: absents	:résidante	:Visiteurs:	: présente :
	:-----:	:-----:	:-----:	:-----:	:-----:
RWANDA.	6.906.907	248.484	7.155.391	258.087	7.164.994
BUTARE.	737.645	26.840	764.485	29.194	766.839
GISHAMVU	36.465	1.211	37.676	1.304	37.769
HUYE	25.852	924	26.776	902	26.754
KIBAYI	43.499	1.457	44.956	1.701	45.200
KIGEMBE.	47.059	1.907	48.966	1.493	48.552
MARABA	38.313	1.376	39.689	1.372	39.695
MBAZI.	26.692	800	27.492	704	27.396
MUGANZA.	35.040	1.236	36.276	1.101	36.141
MUGUSA	36.712	1.459	38.171	1.597	38.309
MUYAGA	34.006	1.071	35.077	1.430	35.436
MUYIRA	41.470	1.504	42.974	2.234	43.704
NDORA.	28.599	989	29.588	865	29.464
NGOMA.	31.716	1.237	32.953	2.690	34.406
NTYAZO	53.156	1.923	55.079	2.410	55.566
NYABISINDU . . .	35.458	1.541	36.999	1.814	37.272
NYAKIZU	48.314	1.927	50.241	1.428	49.742
NYARUHENGGERI .	33.014	988	34.002	993	34.007
RUHASHYA	28.171	879	29.050	926	29.097
RUNYINYA	42.372	1.407	43.779	1.354	43.726
RUSATIRA	32.696	1.398	34.094	1.483	34.179
SHYANDA.	39.041	1.606	40.647	1.393	40.434
BYUMBA.	749.368	33.310	782.678	33.982	783.350
BUYOGA	46.323	1.160	47.483	1.216	47.539
BWISIGE.	30.245	1.238	31.483	1.161	31.406
CYUMBA	38.049	1.316	39.365	1.128	39.177
CYUNGO	44.855	1.371	46.226	1.439	46.294
GITI	43.752	1.519	45.271	1.820	45.572
GITUZA	44.804	1.581	46.385	1.852	46.656
KIBALI	53.725	1.962	55.687	2.168	55.893
KINYAMI.	40.219	1.268	41.487	1.227	41.446
KIVUYE	25.569	8.373	33.942	5.921	31.490
KIYOMBE.	34.731	1.444	36.175	832	35.563
MUHURA	45.043	1.913	46.956	1.766	46.809
MUKARANGE. . . .	36.115	1.089	37.204	1.349	37.464
MURAMBI.	83.103	2.704	85.807	3.648	86.751
MUVUMBA.	57.243	1.932	59.175	2.453	59.696
NGARAMA.	56.306	2.005	58.311	3.536	59.842
RUTARE	38.686	1.388	40.074	1.342	40.028
TUMBA.	30.600	1.047	31.647	1.124	31.724

.../...

Tableau.4.1.4: Répartition de la population totale selon la commune et le statut de résidence

	:-----:	:-----:	:-----:	:-----:	:-----:
	:Résidants	:Résidants	:Population:		:Population :
	:présents	: absents	:résidante	:Visiteurs:	présente :
	:-----:	:-----:	:-----:	:-----:	:-----:
CYANGUGU.	498.809	15.850	514.659	16.320	515.129
BUGARAMA	50.953	1.373	52.326	2.358	53.311
CYIMBOGO	39.620	1.046	40.666	1.351	40.971
GAFUNZO.	45.557	1.635	47.192	1.705	47.262
GATARE	51.437	2.437	53.874	1.698	53.135
GISHOMA.	39.067	1.045	40.112	1.008	40.075
GISUMA	45.751	1.463	47.214	1.200	46.951
KAGANO	42.437	1.356	43.793	1.441	43.878
KAMEMBE.	44.749	1.664	46.413	1.386	46.135
KARENGERA. . . .	57.898	1.454	59.352	1.582	59.480
KIRAMBO.	44.541	1.508	46.049	1.774	46.315
NYAKABUYE. . . .	36.799	869	37.668	817	37.616
GIKONGORO	448.049	18.896	466.945	16.536	464.585
KARAMA	29.547	1.084	30.631	967	30.514
KARAMBO.	24.136	958	25.094	729	24.865
KINYAMAKARA. . .	31.461	996	32.457	1.137	32.598
KIVU	34.507	2.077	36.584	1.194	35.701
MUBUGA	31.891	1.094	32.985	1.184	33.075
MUDASOMWA. . . .	47.747	2.447	50.194	1.517	49.264
MUKO	44.910	1.761	46.671	1.518	46.428
MUSANGE.	30.431	1.107	31.538	1.237	31.668
MUSEBEYA	35.666	1.173	36.839	1.324	36.990
NSHILI	43.025	2.427	45.452	1.688	44.713
NYAMAGABE. . . .	36.493	1.409	37.902	1.922	38.415
RUKONDO.	30.964	1.154	32.118	1.096	32.060
RWAMIKO.	27.271	1.209	28.480	1.023	28.294
GISENYI	711.070	23.850	734.920	23.627	734.697
GASEKE	52.291	1.574	53.865	1.577	53.868
GICIYE	58.863	2.309	61.172	1.858	60.721
KANAMA	68.111	1.940	70.051	2.206	70.317
KARAGO	51.895	1.578	53.473	1.510	53.405
KAYOVE	76.684	2.523	79.207	2.504	79.188
KIBILIRA	52.916	1.954	54.870	1.546	54.462
MUTURA	68.556	2.661	71.217	2.773	71.329
NYAMYUMBA. . . .	55.930	2.108	58.038	1.923	57.853
RAMBA.	50.327	1.207	51.534	973	51.300
RUBAVU	59.085	2.339	61.424	2.924	62.009
RWERERE.	49.465	1.571	51.036	1.895	51.360
SATINSYI	66.947	2.086	69.033	1.938	68.885

.../...

Tableau.4.1.4: Répartition de la population totale selon la commune et le statut de résidence

	:-----:	:-----:	:-----:	:-----:	:-----:
	:Résidants	:Résidants	:Population:	:Population:	
	:présents	: absents	:résidante	:Visiteurs:	: présente :
	:-----:	:-----:	:-----:	:-----:	:-----:
GITARAMA.	822.733	29.078	851.811	28.783	851.516
BULINGA.	34.932	1.450	36.382	1.263	36.195
KAYENZI.	38.182	1.169	39.351	1.140	39.322
KIGOMA	58.482	2.986	61.468	2.617	61.099
MASANGO.	48.597	1.719	50.316	1.587	50.184
MUGINA	40.023	1.206	41.229	1.432	41.455
MUKINGI.	36.656	1.592	38.248	1.320	37.976
MURAMA	39.183	1.699	40.882	1.573	40.756
MUSAMBIRA. . . .	44.473	1.298	45.771	1.456	45.929
MUSHUBATI. . . .	62.390	1.868	64.258	1.542	63.932
NTONGWE.	70.655	2.543	73.198	3.495	75.130
NYABIKENKE . . .	50.236	1.214	51.450	967	51.203
NYAKABANDA . . .	44.904	1.305	46.209	1.060	45.964
NYAMABUYE. . . .	77.007	2.845	79.852	3.061	80.068
RUNDA.	44.377	1.563	45.940	1.739	46.116
RUTOBWE.	34.289	1.191	35.480	945	35.234
TABA	52.375	2.094	54.469	1.961	54.336
TAMBWE	45.972	1.336	47.308	1.625	47.597
KIBUNGO	630.706	21.326	652.032	24.662	655.368
BIRENGA	70.139	2.261	72.400	3.012	73.151
KABARONDO	41.800	1.450	43.250	1.596	43.396
KAYONZA	44.680	1.346	46.026	1.617	46.297
KIGARAMA.	64.211	2.656	66.867	2.385	66.596
MUGESERA.	47.444	1.823	49.267	1.778	49.222
MUHAZI.	43.211	1.682	44.893	1.893	45.104
RUKARA.	53.620	1.755	55.375	2.172	55.792
RUKIRA.	55.729	1.602	57.331	1.622	57.351
RUSUMO.	118.580	3.068	121.648	3.877	122.457
RUTONDE	35.636	1.555	37.191	2.109	37.745
SAKE.	55.656	2.128	57.784	2.601	58.257
KIBUYE.	454.501	16.698	471.199	16.246	470.747
BWAKIRA	51.708	1.847	53.555	1.824	53.532
GISHYITA.	41.059	2.031	43.090	1.909	42.968
GISOVU.	37.964	1.401	39.365	1.336	39.300
GITESI.	59.308	2.166	61.474	2.482	61.790
KIVUMU.	53.447	1.914	55.361	1.821	55.268
MABANZA	61.264	2.196	63.460	1.961	63.225
MWENDO.	42.166	1.466	43.632	1.265	43.431
RUTSIRO	55.187	1.581	56.768	1.629	56.816
RWAMATAMU	52.398	2.096	54.494	2.019	54.417

.../...

Tableau.4.1.4: Répartition de la population totale selon la commune et le statut de résidence

	:Résidants :présents	:Résidants : absents	:Population: :résidante :Visiteurs:	:Population : : présente :
KIGALI.	885.351	28.868	914.219	33.518 918.869
BICUMBI	95.405	3.051	98.456	3.942 99.347
BUTAMWA	32.757	1.118	33.875	1.337 34.094
GASHORA	73.497	2.222	75.719	3.107 76.604
GIKOMERO. . . .	51.566	1.672	53.238	1.731 53.297
GIKORO.	50.399	1.840	52.239	2.205 52.604
KANOMBE	51.372	2.125	53.497	2.824 54.196
KANZENZE. . . .	95.669	3.283	98.952	4.316 99.985
MBOGO	31.037	1.014	32.051	962 31.999
MUGAMBAZI . . .	45.623	1.362	46.985	1.216 46.839
MUSASA.	32.512	674	33.186	641 33.153
NGENDA.	111.502	2.691	114.193	3.529 115.031
RUBUNGO	43.633	1.841	45.474	2.877 46.510
RUSHASHI. . . .	36.996	1.262	38.258	779 37.775
RUTONGO	52.676	1.898	54.574	1.681 54.357
SHYORONGI . . .	43.580	1.307	44.887	1.294 44.874
TARE.	37.127	1.508	38.635	1.077 38.204
KIGALI-VILLE. . .	223.502	10.970	234.472	14.280 237.782
KACYIRU.	54.387	2.579	56.966	3.166 57.553
KICUKIRO	54.885	2.538	57.423	2.939 57.824
NYARUGENGE . .	114.230	5.853	120.083	8.175 122.405
RUHENGERRI	745.173	22.798	767.971	20.939 766.112
BUTARO	49.853	1.924	51.777	1.083 50.936
CYABINGO	48.134	1.564	49.698	964 49.098
CYERU.	73.913	2.088	76.001	1.993 75.906
GATONDE.	37.310	1.100	38.410	918 38.228
KIDAHU	36.955	743	37.698	781 37.736
KIGOMBE.	51.752	1.618	53.370	2.177 53.929
KINIGI	53.763	1.383	55.146	1.530 55.293
MUKINGO.	42.370	1.492	43.862	1.749 44.119
NDUSU.	42.620	1.400	44.020	1.145 43.765
NKULI.	46.604	1.467	48.071	1.929 48.533
NKUMBA	49.367	1.050	50.417	1.058 50.425
NYAKINAMA. . . .	36.142	1.362	37.504	1.239 37.381
NYAMUGALI. . . .	46.329	1.486	47.815	1.470 47.799
NYAMUTERA. . . .	30.996	796	31.792	674 31.670
NYARUTOVU. . . .	60.059	2.219	62.278	1.436 61.495
RUHONDO.	39.006	1.106	40.112	793 39.799

.../...

Tableau 4.1.5. Répartition de la population totale résidente selon la commune et le sexe

	Résidents présents			Résidents absents			Population résidente		
	M	F	T	M	F	T	M	F	T
RWANDA.	3.353.305	3.553.602	6.906.907	136.502	111.982	248.484	3.489.807	3.665.584	7.155.391
BUTARE.	356.912	380.733	737.645	13.379	13.461	26.840	370.291	394.194	764.485
GISHAMVU	17.591	18.874	36.465	612	599	1.211	18.203	19.473	37.676
HUYE	12.557	13.295	25.852	436	488	924	12.993	13.783	26.776
KIBAYI	20.779	22.720	43.499	848	609	1.457	21.627	23.329	44.956
KIGEMBE.	22.318	24.741	47.059	984	923	1.907	23.302	25.664	48.966
MARABA	18.314	19.999	38.313	719	657	1.376	19.033	20.656	39.689
MBAZI.	12.776	13.916	26.692	370	430	800	13.146	14.346	27.492
MUGANZA.	16.849	18.191	35.040	648	588	1.236	17.497	18.779	36.276
MUGUSA	17.675	19.037	36.712	782	677	1.459	18.457	19.714	38.171
MUYAGA	16.632	17.374	34.006	556	515	1.071	17.188	17.889	35.077
MUYIRA	20.505	20.965	41.470	691	813	1.504	21.196	21.778	42.974
NDORA.	13.827	14.772	28.599	437	552	989	14.264	15.324	29.588
NGOMA.	15.964	15.752	31.716	617	620	1.237	16.581	16.372	32.953
NTYAZO	26.019	27.137	53.156	984	939	1.923	27.003	28.076	55.079
NYABISINDU . . .	17.598	17.860	35.458	699	842	1.541	18.297	18.702	36.999
NYAKIZU.	23.226	25.088	48.314	1.037	890	1.927	24.263	25.978	50.241
NYARUHENGURI . .	15.584	17.430	33.014	500	488	988	16.084	17.918	34.002
RUHASHYA	13.612	14.559	28.171	421	458	879	14.033	15.017	29.050
RUNYINYA	20.524	21.848	42.372	622	785	1.407	21.146	22.633	43.779
RUSATIRA	15.845	16.851	32.696	674	724	1.398	16.519	17.575	34.094
SHYANDA.	18.717	20.324	39.041	742	864	1.606	19.459	21.188	40.647
BYUMBA.	362.960	386.408	749.368	17.858	15.452	33.310	380.818	401.860	782.678
BUYOGA	22.444	23.879	46.323	609	551	1.160	23.053	24.430	47.483
BWISIGE.	14.568	15.677	30.245	796	442	1.238	15.364	16.119	31.483
CYUMBA	17.892	20.157	38.049	838	478	1.316	18.730	20.635	39.365
CYUNGO	21.316	23.539	44.855	789	582	1.371	22.105	24.121	46.226
GITI	21.246	22.506	43.752	785	734	1.519	22.031	23.240	45.271
GITUZA	21.697	23.107	44.804	879	702	1.581	22.576	23.809	46.385
KIBALI	25.672	28.053	53.725	1.153	809	1.962	26.825	28.862	55.687
KINYAMI.	19.398	20.821	40.219	748	520	1.268	20.146	21.341	41.487
KIWYE	12.119	13.450	25.569	3.977	4.396	8.373	16.096	17.846	33.942
KIYOMBE.	16.618	18.113	34.731	817	627	1.444	17.435	18.740	36.175
MUHURA	21.878	23.165	45.043	1.036	877	1.913	22.914	24.042	46.956
MUKARANGE. . . .	17.314	18.801	36.115	727	362	1.089	18.041	19.163	37.204
MURAMBI.	41.023	42.080	83.103	1.297	1.407	2.704	42.320	43.487	85.807
MUVUMBA.	28.463	28.780	57.243	995	937	1.932	29.458	29.717	59.175
NGARAMA.	28.110	28.196	56.306	1.085	920	2.005	29.195	29.116	58.311
RUTARE	18.923	19.763	38.686	726	662	1.388	19.649	20.425	40.074
TUMBA.	14.279	16.321	30.600	601	446	1.047	14.880	16.767	31.647
CYANGUGU.	241.294	257.515	498.809	8.777	7.073	15.850	250.071	264.588	514.659
BUGARAMA	24.744	26.209	50.953	698	675	1.373	25.442	26.884	52.326
CYIMBOGO	19.522	20.098	39.620	526	520	1.046	20.048	20.618	40.666
GAFUNZO.	21.930	23.627	45.557	904	731	1.635	22.834	24.358	47.192
GATARE	24.283	27.154	51.437	1.484	953	2.437	25.767	28.107	53.874
GISHOMA.	19.110	19.957	39.067	554	491	1.045	19.664	20.448	40.112
GISUMA	22.286	23.465	45.751	694	769	1.463	22.980	24.234	47.214
KAGANO	20.617	21.820	42.437	691	665	1.356	21.308	22.485	43.793
KAMEMBE.	21.550	23.199	44.749	972	692	1.664	22.522	23.891	46.413
KARENGERA. . . .	27.938	29.960	57.898	882	572	1.454	28.820	30.532	59.352
KIRAMBO.	21.198	23.343	44.541	908	600	1.508	22.106	23.943	46.049
NYAKABUYE. . . .	18.116	18.683	36.799	464	405	869	18.580	19.088	37.668

.../...

Tableau 4.1.5. Répartition de la population totale résidente selon la commune et le sexe

	Résidents présents			Résidents absents			Population résidente		
	M	F	T	M	F	T	M	F	T
GIKONGORO	212.703	235.346	448.049	11.516	7.380	18.896	224.219	242.726	466.945
KARAMA	14.251	15.296	29.547	545	539	1.084	14.796	15.835	30.631
KARAMBO	11.490	12.646	24.136	570	388	958	12.060	13.034	25.094
KINYAMAKARA . .	15.067	16.394	31.461	466	530	996	15.533	16.924	32.457
KIVU	16.075	18.432	34.507	1.526	551	2.077	17.601	18.983	36.584
MUBUGA	15.555	16.336	31.891	564	530	1.094	16.119	16.866	32.985
MUDASOMWA . . .	22.379	25.368	47.747	1.788	659	2.447	24.167	26.027	50.194
MUKO	21.097	23.813	44.910	1.129	632	1.761	22.226	24.445	46.671
MUSANGE	14.375	16.056	30.431	553	554	1.107	14.928	16.610	31.538
MUSEBEYA	16.783	18.883	35.666	831	342	1.173	17.614	19.225	36.839
NSHILI	20.077	22.948	43.025	1.507	920	2.427	21.584	23.868	45.452
NYAMAGABE . . .	17.764	18.729	36.493	737	672	1.409	18.501	19.401	37.902
RUKONDO	14.735	16.229	30.964	567	587	1.154	15.302	16.816	32.118
RWAMIKO	13.055	14.216	27.271	733	476	1.209	13.788	14.692	28.480
GISENYI	338.637	372.433	711.070	14.590	9.260	23.850	353.227	381.693	734.920
GASEKE	24.759	27.532	52.291	1.054	520	1.574	25.813	28.052	53.865
GICIYE	27.836	31.027	58.863	1.492	817	2.309	29.328	31.844	61.172
KANAMA	32.927	35.184	68.111	1.212	728	1.940	34.139	35.912	70.051
KARAGO	24.294	27.601	51.895	1.014	564	1.578	25.308	28.165	53.473
KAYOVE	36.992	39.692	76.684	1.573	950	2.523	38.565	40.642	79.207
KIBILIRA	25.017	27.899	52.916	1.089	865	1.954	26.106	28.764	54.870
MUTURA	32.290	36.266	68.556	1.659	1.002	2.661	33.949	37.268	71.217
NYAMYUMBA . . .	26.935	28.995	55.930	1.229	879	2.108	28.164	29.874	58.038
RAMBA	23.524	26.803	50.327	795	412	1.207	24.319	27.215	51.534
RUBAVU	28.979	30.106	59.085	1.314	1.025	2.339	30.293	31.131	61.424
RWERERE	23.301	26.164	49.465	955	616	1.571	24.256	26.780	51.036
SATINSYI	31.783	35.164	66.947	1.204	882	2.086	32.987	36.046	69.033
GITARAMA	401.278	421.455	822.733	14.538	14.540	29.078	415.816	435.995	851.811
BULINGA	16.607	18.325	34.932	795	655	1.450	17.402	18.980	36.382
KAYENZI	18.441	19.741	38.182	606	563	1.169	19.047	20.304	39.351
KIGOMA	28.481	30.001	58.482	1.549	1.437	2.986	30.030	31.438	61.468
MASANGO	23.350	25.247	48.597	806	913	1.719	24.156	26.160	50.316
MUGINA	20.030	19.993	40.023	579	627	1.206	20.609	20.620	41.229
MUKINGI	17.883	18.773	36.656	743	849	1.592	18.626	19.622	38.248
MURAMA	18.940	20.243	39.183	845	854	1.699	19.785	21.097	40.882
MUSAMBIRA . . .	21.737	22.736	44.473	595	703	1.298	22.332	23.439	45.771
MUSHUBATI . . .	30.323	32.067	62.390	910	958	1.868	31.233	33.025	64.258
NTONGWE	34.944	35.711	70.655	1.258	1.285	2.543	36.202	36.996	73.198
NYABIKENKE . . .	24.433	25.803	50.236	625	589	1.214	25.058	26.392	51.450
NYAKABANDA . . .	21.504	23.400	44.904	800	505	1.305	22.304	23.905	46.209
NYAMABUYE . . .	38.027	38.980	77.007	1.378	1.467	2.845	39.405	40.447	79.852
RUNDA	22.140	22.237	44.377	741	822	1.563	22.881	23.059	45.940
RUTOBWE	16.571	17.718	34.289	640	551	1.191	17.211	18.269	35.480
TABA	25.293	27.082	52.375	1.046	1.048	2.094	26.339	28.130	54.469
TAMBWE	22.574	23.398	45.972	622	714	1.336	23.196	24.112	47.308

.../...

Tableau 4.1.5. Répartition de la population totale résidente selon la commune et le sexe

	Résidents présents			Résidents absents			Population résidente		
	M	F	T	M	F	T	M	F	T
KIBUNGO	309.606	321.100	630.706	10.753	10.573	21.326	320.359	331.673	652.032
BIRENGA	34.316	35.823	70.139	1.150	1.111	2.261	35.466	36.934	72.400
KABARONDO	20.404	21.396	41.800	709	741	1.450	21.113	22.137	43.250
KAYONZA	22.222	22.458	44.680	648	698	1.346	22.870	23.156	46.026
KIGARAMA	31.213	32.998	64.211	1.385	1.271	2.656	32.598	34.269	66.867
MUGESERA	22.985	24.459	47.444	972	851	1.823	23.957	25.310	49.267
MUHAZI	21.305	21.906	43.211	718	964	1.682	22.023	22.870	44.893
RUKARA	26.793	26.827	53.620	845	910	1.755	27.638	27.737	55.375
RUKIRA	27.644	28.085	55.729	781	821	1.602	28.425	28.906	57.331
RUSUMO	58.415	60.165	118.580	1.663	1.405	3.068	60.078	61.570	121.648
RUTONDE	17.396	18.240	35.636	760	795	1.555	18.156	19.035	37.191
SAKE	26.913	28.743	55.656	1.122	1.006	2.128	28.035	29.749	57.784
KIBUYE	217.949	236.552	454.501	9.761	6.937	16.698	227.710	243.489	471.199
BWAKIRA	25.091	26.617	51.708	1.022	825	1.847	26.113	27.442	53.555
GISHYITA	20.079	20.980	41.059	1.149	882	2.031	21.228	21.862	43.090
GISOVU	17.976	19.988	37.964	901	500	1.401	18.877	20.488	39.365
GITESI	28.428	30.880	59.308	1.245	921	2.166	29.673	31.801	61.474
KIVUMU	25.331	28.116	53.447	1.083	831	1.914	26.414	28.947	55.361
MABANZA	29.374	31.890	61.264	1.278	918	2.196	30.652	32.808	63.460
MWENDO	19.938	22.228	42.166	896	570	1.466	20.834	22.798	43.632
RUTSIRO	26.224	28.963	55.187	1.010	571	1.581	27.234	29.534	56.768
RWAMATAMU	25.508	26.890	52.398	1.177	919	2.096	26.685	27.809	54.494
KIGALI	437.288	448.063	885.351	15.127	13.741	28.868	452.415	461.804	914.219
BICUMBI	47.512	47.893	95.405	1.568	1.483	3.051	49.080	49.376	98.456
BUTAMWA	16.211	16.546	32.757	528	590	1.118	16.739	17.136	33.875
GASHORA	36.842	36.655	73.497	1.228	994	2.222	38.070	37.649	75.719
GIKOMERO	25.258	26.308	51.566	817	855	1.672	26.075	27.163	53.238
GIKORO	24.915	25.484	50.399	831	1.009	1.840	25.746	26.493	52.239
KANOMBE	26.358	25.014	51.372	1.049	1.076	2.125	27.407	26.090	53.497
KANZENZE	48.515	47.154	95.669	1.607	1.676	3.283	50.122	48.830	98.952
NBOGO	14.652	16.385	31.037	548	466	1.014	15.200	16.851	32.051
MUGAMBAZI	22.055	23.568	45.623	714	648	1.362	22.769	24.216	46.985
MUSASA	15.558	16.954	32.512	367	307	674	15.925	17.261	33.186
NGENDA	54.803	56.699	111.502	1.573	1.118	2.691	56.376	57.817	114.193
RUBUNGO	22.196	21.437	43.633	872	969	1.841	23.068	22.406	45.474
RUSHASHI	17.671	19.325	36.996	858	404	1.262	18.529	19.729	38.258
RUTONGO	26.180	26.496	52.676	911	987	1.898	27.091	27.483	54.574
SHYORONGI	21.066	22.514	43.580	663	644	1.307	21.729	23.158	44.887
TARE	17.496	19.631	37.127	993	515	1.508	18.489	20.146	38.635

... / ...

Tableau 4.1.5. Répartition de la population totale résidente selon la commune et le sexe

	Résidants présents			Résidants absents			Population résidente		
	M	F	T	M	F	T	M	F	T
KIGALI-VILLE. . .	122.632	100.870	223.502	5.689	5.281	10.970	128.321	106.151	234.472
KACYIRU. . . .	29.219	25.168	54.387	1.336	1.243	2.579	30.555	26.411	56.966
KICUKIRO. . . .	30.094	24.791	54.885	1.312	1.226	2.538	31.406	26.017	57.423
NYARUGENGE. . .	63.319	50.911	114.230	3.041	2.812	5.853	66.360	53.723	120.083
RUHENGERI. . . .	352.046	393.127	745.173	14.514	8.284	22.798	366.560	401.411	767.971
BUTARO.	23.372	26.481	49.853	1.191	733	1.924	24.563	27.214	51.777
CYABINGO. . . .	22.819	25.315	48.134	1.074	490	1.564	23.893	25.805	49.698
CYERU.	34.830	39.083	73.913	1.349	739	2.088	36.179	39.822	76.001
GATONDE. . . .	17.880	19.430	37.310	687	413	1.100	18.567	19.843	38.410
KIDAHU.	17.659	19.296	36.955	443	300	743	18.102	19.596	37.698
KIGOMBE. . . .	25.084	26.668	51.752	917	701	1.618	26.001	27.369	53.370
KINIGI.	25.438	28.325	53.763	831	552	1.383	26.269	28.877	55.146
MUKINGO. . . .	19.844	22.526	42.370	961	531	1.492	20.805	23.057	43.862
NDUSU.	20.288	22.332	42.620	870	530	1.400	21.158	22.862	44.020
NKULI.	21.702	24.902	46.604	900	567	1.467	22.602	25.469	48.071
NKUMBA.	23.334	26.033	49.367	682	368	1.050	24.016	26.401	50.417
NYAKINAMA. . .	17.112	19.030	36.142	829	533	1.362	17.941	19.563	37.504
NYAMUGALI. . .	21.116	25.213	46.329	1.017	469	1.486	22.133	25.682	47.815
NYAMUTERA. . .	14.713	16.283	30.996	509	287	796	15.222	16.570	31.792
NYARUTOVU. . .	28.214	31.845	60.059	1.590	629	2.219	29.804	32.474	62.278
RUHONDO. . . .	18.641	20.365	39.006	664	442	1.106	19.305	20.807	40.112

.../...

**4.2: POPULATION RESIDANTE ET TAILLE MOYENNE DES MENAGES
PAR PREFECTURE, COMMUNE ET SECTEUR
(non compris les menages collectifs).**

.../...

Tableau 4.2.1. Répartition de la population résidente selon la préfecture, le sexe, le nombre et la taille moyenne des ménages

	Résidants			:Nombre de : :ménages	: Taille moy.: : du ménage :
	M	F	T		
RWANDA.	3.483.568	3.664.928	7.148.496	1.508.774	4,74
RUTARE.	368.832	393.903	762.735	165.797	4,60
BYUMBA.	380.453	401.777	782.230	163.948	4,77
CYANGUGU.	249.707	264.572	514.279	107.845	4,77
GIKONGORO.	223.856	242.720	466.576	100.797	4,63
GISENYI.	353.004	381.686	734.690	154.844	4,74
GITARAMA.	415.311	435.977	851.288	172.362	4,94
KIBUNGO.	320.289	331.598	651.887	138.012	4,72
KIBUYE.	227.587	243.479	471.066	98.035	4,81
KIGALI.	451.705	461.776	913.481	186.961	4,89
KIGALI-VILLE. . .	126.642	106.091	232.733	57.442	4,05
RUHENGERI.	366.182	401.349	767.531	162.731	4,72

.../...

Tableau 4.2.2. Répartition de la population résidente de la préfecture
de BUTARE selon la commune de résidence, le sexe,
le nombre et la taille moyenne des ménages

	Résidants			:Nombre de :ménages	: Taille moy.: : du ménage :
	M	F	T		
BUTARE.	368.832	393.903	762.735	165.797	4,60
GISHAMVU	18.203	19.473	37.676	7.958	4,73
HUYE	12.993	13.783	26.776	5.382	4,98
KIBAYI	21.627	23.329	44.956	9.937	4,52
KIGEMBE.	23.302	25.664	48.966	10.334	4,74
MARABA	19.033	20.656	39.689	8.735	4,54
MBAZI.	13.146	14.346	27.492	5.933	4,63
MUGANZA.	17.497	18.779	36.276	7.966	4,55
MUGUSA	18.457	19.714	38.171	8.520	4,48
MUYAGA	17.188	17.889	35.077	7.552	4,64
MUYIRA	21.196	21.778	42.974	9.398	4,57
NDORA.	14.264	15.324	29.588	6.552	4,52
NGOMA.	15.501	16.089	31.590	7.000	4,65
NTYAZO	27.003	28.076	55.079	12.570	4,38
NYABISINDU . . .	17.918	18.694	36.612	8.071	4,54
NYAKIZU.	24.263	25.978	50.241	10.352	4,85
NYARUHENGERRI .	16.084	17.918	34.002	7.450	4,56
RUHASHYA	14.033	15.017	29.050	6.307	4,61
RUNYINYA	21.146	22.633	43.779	9.046	4,84
RUSATIRA	16.519	17.575	34.094	7.607	4,48
SHYANDA.	19.459	21.188	40.647	9.127	4,45

.../...

Tableau 4.2.3. Répartition de la population résidante de la préfecture de BYUMBA selon la commune de résidence, le sexe, le nombre et la taille moyenne des ménages

	Résidants			Nombre de	Taille moy.
				ménages	du ménage
	M	F	T		
BYUMBA.	380.453	401.777	782.230	163.948	4,77
BUYOGA	23.053	24.430	47.483	9.856	4,82
BWISIGE.	15.364	16.119	31.483	6.726	4,68
CYUMBA	18.730	20.635	39.365	8.369	4,70
CYUNGO	22.105	24.121	46.226	10.091	4,58
GITI	22.031	23.240	45.271	9.004	5,03
GITUZA	22.576	23.809	46.385	9.929	4,67
KIBALI	26.664	28.854	55.518	11.519	4,82
KINYAMI.	20.146	21.341	41.487	8.532	4,86
KIVUYE	16.096	17.846	33.942	7.026	4,83
KIYOMBE.	17.435	18.740	36.175	7.438	4,86
MUHURA	22.914	24.042	46.956	9.455	4,97
MUKARANGE.	18.041	19.163	37.204	7.738	4,81
MURAMBI.	42.320	43.487	85.807	17.434	4,92
MUVUMBA.	29.458	29.717	59.175	12.797	4,62
NGARAMA.	28.991	29.041	58.032	13.306	4,36
RUTARE	19.649	20.425	40.074	8.212	4,88
TUMBA.	14.880	16.767	31.647	6.516	4,86

Tableau 4.2.4. Répartition de la population résidante de la préfecture de CYANGUGU selon la commune de résidence, le sexe, le nombre et la taille moyenne des ménages

	Résidants			Nombre de ménages	Taille moy. du ménage
	M	F	T		
CYANGUGU.	249.707	264.572	514.279	107.845	4,77
BUGARAMA	25.442	26.884	52.326	11.310	4,63
CYIMBOGO	20.048	20.618	40.666	8.562	4,75
GAFUNZO.	22.834	24.358	47.192	9.745	4,84
GATARE	25.767	28.107	53.874	10.994	4,90
GISHOMA.	19.664	20.448	40.112	8.517	4,71
GISUMA	22.980	24.234	47.214	9.455	4,99
KAGANO	21.308	22.485	43.793	8.789	4,98
KAMEMBE.	22.158	23.875	46.033	10.114	4,55
KARENGERA.	28.820	30.532	59.352	12.489	4,75
KIRAMBO.	22.106	23.943	46.049	9.993	4,61
NYAKABUYE.	18.580	19.088	37.668	7.877	4,78

.../...

Tableau 4.2.5. Répartition de la population résidente de la préfecture de GIKONGORO selon la commune de résidence, le sexe, le nombre et la taille moyenne des ménages

	Résidents			Nombre de ménages	Taille moy. du ménage
	M	F	T		
GIKONGORO	223.856	242.720	466.576	100.797	4,63
KARAMA	14.796	15.835	30.631	6.288	4,87
KARAMBO	12.060	13.034	25.094	5.454	4,60
KINYAMAKARA . .	15.533	16.924	32.457	7.120	4,56
KIVU	17.601	18.983	36.584	8.035	4,55
MUBUGA	16.119	16.866	32.985	6.715	4,91
MUDASOMWA . . .	24.167	26.027	50.194	10.706	4,69
MUKO	22.226	24.445	46.671	10.855	4,30
MUSANGE	14.928	16.610	31.538	6.690	4,71
MUSEBEYA	17.614	19.225	36.839	8.553	4,31
NSHILI	21.584	23.868	45.452	9.916	4,58
NYAMAGABE . . .	18.138	19.395	37.533	7.929	4,73
RUKONDO	15.302	16.816	32.118	6.858	4,68
RWAMIKO	13.788	14.692	28.480	5.678	5,02

Tableau 4.2.6. Répartition de la population résidente de la préfecture de GISENYI selon la commune de résidence, le sexe, le nombre et la taille moyenne des ménages

	Résidents			Nombre de ménages	Taille moy. du ménage
	M	F	T		
GISENYI	353.004	381.686	734.690	154.844	4,74
GASEKE	25.813	28.052	53.865	11.674	4,61
GICIYE	29.328	31.844	61.172	12.890	4,75
KANAMA	34.139	35.912	70.051	15.716	4,46
KARAGO	25.308	28.165	53.473	10.816	4,94
KAYOVE	38.565	40.642	79.207	15.763	5,02
KIBILIRA	26.106	28.764	54.870	11.174	4,91
MUTURA	33.949	37.268	71.217	14.472	4,92
NYAMYUMBA . . .	28.164	29.874	58.038	12.053	4,82
RAMBA	24.319	27.215	51.534	10.947	4,71
RUBAVU	30.070	31.124	61.194	13.847	4,42
RWERERE	24.256	26.780	51.036	11.326	4,51
SATINSYI	32.987	36.046	69.033	14.166	4,87

.../...

Tableau 4.2.7. Répartition de la population résidante de la préfecture de GITARAMA selon la commune de résidence, le sexe, le nombre et la taille moyenne des ménages

	Résidants			Nombre de	Taille moy.
				ménages	du ménage
	M	F	T		
GITARAMA.	415.311	435.977	851.288	172.362	4,94
BULINGA.	17.402	18.980	36.382	7.055	5,16
KAYENZI.	19.047	20.304	39.351	7.425	5,30
KIGOMA.	30.030	31.438	61.468	13.101	4,69
MASANGO.	25.136	26.160	50.316	10.327	4,87
MUGINA.	20.609	20.620	41.229	8.495	4,85
MUKINGI.	18.626	19.622	38.248	7.671	4,99
MURAMA.	19.785	21.097	40.882	8.528	4,79
MUSAMBIRA.	22.332	23.439	45.771	9.025	5,07
MUSHUBATI.	31.233	33.025	64.258	12.739	5,04
NTONGWE.	36.202	36.996	73.198	15.475	4,73
NYABIKENKE.	25.058	26.392	51.450	10.200	5,04
NYAKABANDA.	22.304	23.905	46.209	9.541	4,84
NYAMABUYE.	38.900	40.429	79.329	16.350	4,85
RUNDA.	22.881	23.059	45.940	8.903	5,16
RUTOBWE.	17.211	18.269	35.480	6.893	5,15
TABA.	26.339	28.130	54.469	10.463	5,21
TAMBWE.	23.196	24.112	47.308	10.171	4,65

Tableau 4.2.8. Répartition de la population résidante de la préfecture de KIBUNGO selon la commune de résidence, le sexe, le nombre et la taille moyenne des ménages

LE NOMBRE DE LA POPULATION MOYENNE DES MENAGES					
	Résidants			Nombre de	Taille moy.
				ménages	du ménage
	M	F	T		
KIBUNGO	320.289	331.598	651.887	138.012	4,72
BIRENGA	35.407	36.892	72.299	15.089	4,79
KABARONDO	21.113	22.137	43.250	9.007	4,80
KAYONZA	22.870	23.156	46.026	9.759	4,72
KIGARAMA	32.598	34.269	66.867	13.935	4,80
MUGESERA	23.957	25.310	49.267	10.665	4,62
MUHAZI	22.023	22.870	44.893	9.214	4,87
RUKARA	27.638	27.737	55.375	11.021	5,02
RUKIRA	28.425	28.906	57.331	12.452	4,60
RUSUMO	60.078	61.570	121.648	26.022	4,67
RUTONDE	18.145	19.002	37.147	7.906	4,70
SAKE	28.035	29.749	57.784	12.942	4,46

.../...

Tableau 4.2.9. Répartition de la population résidente de la préfecture de KIBUYE selon la commune de résidence, le sexe, le nombre et la taille moyenne des ménages

	Résidants			Nombre de ménages	Taille moy. du ménage
	M	F	T		
KIBUYE.	227.587	243.479	471.066	98.035	4,81
BWAKIRA	26.113	27.442	53.555	11.047	4,85
GISHYITA.	21.228	21.862	43.090	8.936	4,82
GISOVU.	18.877	20.488	39.365	8.750	4,50
GITESI.	29.550	31.791	61.341	12.950	4,74
KIVUMU.	26.414	28.947	55.361	11.714	4,73
MABANZA	30.652	32.808	63.460	13.002	4,88
MWENDO.	20.834	22.798	43.632	8.942	4,88
RUTSIRO	27.234	29.534	56.768	11.580	4,90
RWAMATAMU	26.685	27.809	54.494	11.114	4,90

Tableau 4.2.10. Répartition de la population résidente de la préfecture de KIGALI selon la commune de résidence, le sexe, le nombre et la taille moyenne des ménages

	Résidants			Nombre de ménages	Taille moy. du ménage
	M	F	T		
KIGALI.	451.705	461.776	913.481	186.961	4,89
BICUMBI	49.080	49.376	98.456	19.249	5,11
BUTAMWA	16.739	17.136	33.875	6.873	4,93
GASHORA	37.501	37.649	75.150	15.766	4,77
GIKOMERO. . . .	26.075	27.163	53.238	10.513	5,06
GIKORO.	25.746	26.493	52.239	10.604	4,93
KANOMBE	27.407	26.090	53.497	11.933	4,48
KANZENZE. . . .	49.999	48.802	98.801	20.025	4,93
MBOGO	15.200	16.851	32.051	6.371	5,03
MUGAMBAZI . . .	22.769	24.216	46.985	9.580	4,90
MUSASA.	15.925	17.261	33.186	6.412	5,18
NGENDA.	56.376	57.817	114.193	24.166	4,73
RUBUNGO	23.068	22.406	45.474	9.629	4,72
RUSHASHI. . . .	18.511	19.729	38.240	7.795	4,91
RUTONGO	27.091	27.483	54.574	11.295	4,83
SHYORONGI . . .	21.729	23.158	44.887	8.833	5,08
TARE.	18.489	20.146	38.635	7.917	4,88

.../...

Tableau 4.2.11. Répartition de la population résidante de la préfecture de KIGALI VILLE selon la commune de résidence, le sexe, le nombre et la taille moyenne des ménages

	Résidants			:Nombre de : :ménages	: Taille moy. : : du ménage :
	M	F	T		
KIGALI-VILLE. . .	126.642	106.091	232.733	57.442	4,05
KACYIRU. . . .	30.550	26.400	56.950	14.642	3,89
KICUKIRO . . .	31.406	26.017	57.423	14.340	4,00
NYARUGENGE . .	64.686	53.674	118.360	28.460	4,16

Tableau 4.2.12. Répartition de la population résidante de la préfecture de RUHENGERI selon la commune de résidence, le sexe, le nombre et la taille moyenne des ménages

	Résidants			:Nombre de : :ménages	: Taille moy. : : du ménage :
	M	F	T		
RUHENGERI	366.182	401.349	767.531	162.731	4,72
BUTARO	24.563	27.214	51.777	10.947	4,73
CYABINGO . . .	23.893	25.805	49.698	10.493	4,74
CYERU.	36.179	39.822	76.001	16.131	4,71
GATONDE. . . .	18.567	19.843	38.410	7.855	4,89
KIDAHU	18.102	19.596	37.698	8.237	4,58
KIGOMBE. . . .	25.623	27.307	52.930	11.370	4,66
KINIGI	26.269	28.877	55.146	11.369	4,85
MUKINGO. . . .	20.805	23.057	43.862	8.985	4,88
NDUSU.	21.158	22.862	44.020	9.208	4,78
NKULI.	22.602	25.469	48.071	9.715	4,95
NKUMBA	24.016	26.401	50.417	11.435	4,41
NYAKINAMA. . .	17.941	19.563	37.504	8.415	4,46
NYAMUGALI. . .	22.133	25.682	47.815	10.396	4,60
NYAMUTERA. . .	15.222	16.570	31.792	6.791	4,68
NYARUTOVU. . .	29.804	32.474	62.278	13.053	4,77
RUHONDO. . . .	19.305	20.807	40.112	8.331	4,81

.../...

Tableau 4.2.13.: Répartition de la population résidente en milieu rural selon la préfecture et le sexe, le nombre et la taille moyenne des ménages

	Résidants			:Nombre de :ménages	: Taille moy.: : du ménage :
	M	F	T		
RWANDA.	3.280.779	3.481.366	6.762.145	1.417.257	4,77
BUTARE.	350.251	375.008	725.259	157.543	4,60
BYUMBA.	374.720	395.682	770.402	161.612	4,77
CYANGUGU.	245.418	259.950	505.368	105.706	4,78
GIKONGORO	219.888	238.559	458.447	99.026	4,63
GISENYI	341.929	370.843	712.772	149.840	4,76
GITARAMA.	406.720	427.628	834.348	168.599	4,95
KIBUNGO	312.851	324.440	637.291	134.783	4,73
KIBUYE.	225.461	241.363	466.824	97.042	4,81
KIGALI.	451.705	461.776	913.481	186.961	4,89
RUHENGERI	351.836	386.117	737.953	156.145	4,73

Tableau 4.2.14: Répartition de la population résidente en milieu urbain selon la ville de résidence et le sexe, le nombre et la taille moyenne des ménages

	Résidants			:Nombre de :ménages	: Taille moy.: : du ménage :
	M	F	T		
RWANDA.	202.789	183.562	386.351	91.517	4,22
BUTARE.	14.125	14.520	28.645	6.337	4,52
BYUMBA.	5.733	6.095	11.828	2.336	5,06
CYANGUGU.	4.289	4.622	8.911	2.139	4,17
GIKONGORO	3.968	4.161	8.129	1.771	4,59
GISENYI	11.075	10.843	21.918	5.004	4,38
GITARAMA.	6.004	5.675	11.679	2.589	4,51
KIBUNGO	3.679	3.233	6.912	1.556	4,44
KIBUYE.	2.126	2.116	4.242	993	4,27
KIGALI-VILLE.	126.642	106.091	232.733	57.442	4,05
RUHENGERI	14.346	15.232	29.578	6.586	4,49
NYABISINDU.	7.043	7.049	14.092	3.091	4,56
RWAMAGANA	3.759	3.925	7.684	1.673	4,59

.../...

Tableau 4.2.15: Répartition de la population résidente selon le sexe et le secteur, le nombre et la taille moyenne des ménages

<u>1. PREFECTURE DE BUTARE</u>					
	Résidents			Nombre de ménages	Taille moy: du ménage
	M	F	T		
<u>Préf:</u> BUTARE.	368.832	393.903	762.735	165.797	4,60
<u>Comm:</u> GISHAMVU.	18.203	19.473	37.676	7.958	4,73
<u>Sect:</u> BUVUMU.	2.542	2.660	5.202	1.146	4,54
GIKUNZI	1.496	1.602	3.098	638	4,86
GISHAMVU.	1.706	1.878	3.584	734	4,88
KIBINGO	1.982	2.008	3.990	819	4,87
LIBA.	1.760	1.924	3.684	765	4,82
MUBUMBANO	2.926	3.279	6.205	1.354	4,58
MUKUGE.	1.459	1.567	3.026	638	4,74
NYAKIBANDA.	1.489	1.592	3.081	646	4,77
SHEKE	1.261	1.361	2.622	528	4,97
SHOLI	1.582	1.602	3.184	690	4,61
<u>Comm:</u> HUYE.	12.993	13.783	26.776	5.382	4,98
<u>Sect:</u> KABUREMERA.	1.520	1.573	3.093	649	4,77
MPARE	2.040	2.127	4.163	823	5,06
MPUNGWE	1.228	1.314	2.542	515	4,94
MUSANGE	943	982	1.925	405	4,75
NKIMA	1.191	1.318	2.509	476	5,27
NYANZA.	2.663	2.820	5.483	1.153	4,76
RUKIRA.	1.290	1.332	2.622	505	5,19
SOVU.	2.118	2.321	4.439	856	5,19
<u>Comm:</u> KIBAYI.	21.627	23.329	44.956	9.937	4,52
<u>Sect:</u> JOMA.	2.177	2.354	4.531	968	4,68
KIBAYI.	2.257	2.359	4.616	1.027	4,49
MUKINDO	2.694	2.866	5.560	1.187	4,68
MUKOMACARA.	2.054	2.308	4.362	961	4,54
NYAGAHURU	1.737	1.883	3.620	760	4,76
RUNYINYA.	2.855	3.182	6.037	1.348	4,48
RWAMIKO	3.157	3.287	6.444	1.493	4,32
SAGA.	2.617	2.867	5.484	1.207	4,54
SHYOMBO	2.079	2.223	4.302	986	4,36

.../...

Tableau 4.2.15: Répartition de la population résidente selon le sexe et le secteur, le nombre et la taille moyenne des ménages

1.PREFECTURE DE BUTARE

		Résidants			Nombre de	Taille moy:
					ménages	du ménage
		M	F	T		
<u>Comm:</u>	KIGEMBE	23.302	25.664	48.966	10.334	4,74
<u>Sect:</u>	FUGI.	2.868	3.151	6.019	1.261	4,77
	KARAMA.	1.966	2.218	4.184	885	4,73
	KIGALI.	2.080	2.262	4.342	964	4,50
	KIGEMBE	1.427	1.572	2.999	675	4,44
	KIVURU.	2.285	2.504	4.789	993	4,82
	MURAMA.	1.510	1.685	3.195	659	4,85
	NGERA	1.451	1.605	3.056	594	5,14
	NGOMA	1.949	2.059	4.008	788	5,09
	NYANZA.	1.992	2.124	4.116	843	4,88
	NYARUTEJA	2.318	2.722	5.040	1.089	4,63
	RUBONA.	1.476	1.655	3.131	713	4,39
	RUHORORO.	1.980	2.107	4.087	870	4,70
<u>Comm:</u>	MARABA.	19.033	20.656	39.689	8.735	4,54
<u>Sect:</u>	BUNZAZI	1.488	1.579	3.067	690	4,44
	CYARUMBO.	1.622	1.752	3.374	717	4,71
	GISAKURA.	1.594	1.744	3.338	747	4,47
	KABUSANZA	1.709	1.787	3.496	788	4,44
	KABUYE.	1.778	1.942	3.720	819	4,54
	KIBANDA	1.167	1.257	2.424	526	4,61
	MARABA.	1.802	1.874	3.676	828	4,44
	NYANGAZI.	1.959	2.120	4.079	900	4,53
	RUSAGARA.	1.339	1.379	2.718	622	4,37
	SHANGA.	1.330	1.512	2.842	650	4,37
	SIMBI	1.746	1.996	3.742	803	4,66
	TARE.	1.499	1.714	3.213	645	4,98
<u>Comm:</u>	MBAZI	13.146	14.346	27.492	5.933	4,63
<u>Sect:</u>	GIHINDAMUYAGA	2.070	2.219	4.289	925	4,64
	KABUGA.	1.708	1.778	3.486	793	4,40
	KARAMA.	2.198	2.451	4.649	968	4,80
	MBAZI	1.913	2.005	3.918	863	4,54
	MBOGO	1.137	1.306	2.443	525	4,65
	MUHORORO.	1.412	1.495	2.907	645	4,51
	MUTUNDA	1.148	1.280	2.428	509	4,77
	MWULIRE	1.560	1.812	3.372	705	4,78

.../...

Tableau 4.2.15: Répartition de la population résidente selon le sexe et le secteur, le nombre et la taille moyenne des ménages

1. PREFECTURE DE BUTARE

		Résidents			Nombre de	Taille moy:
					ménages	du ménage
		M	F	T		
<u>Comm:</u>	MUGANZA	17.497	18.779	36.276	7.966	4,55
<u>Sect:</u>	BAZIRO.	1.828	1.996	3.824	807	4,74
	CYUMBA.	2.525	2.574	5.099	1.052	4,85
	DAHWE	2.222	2.440	4.662	1.047	4,45
	GISHUBI	1.654	1.856	3.510	796	4,41
	KIVOMO.	1.335	1.479	2.814	591	4,76
	MUGANZA	1.318	1.383	2.701	643	4,20
	MUGOMBWA.	1.668	1.783	3.451	765	4,51
	NYABITARE	2.297	2.499	4.796	1.082	4,43
	NYAGAHURU	1.218	1.313	2.531	588	4,30
	REMER.	1.432	1.456	2.888	595	4,85
<u>Comm:</u>	MUGUSA.	18.457	19.714	38.171	8.520	4,48
<u>Sect:</u>	BUHORO.	748	763	1.511	353	4,28
	CURUSI.	1.455	1.520	2.975	680	4,38
	CYAYI	1.332	1.571	2.903	668	4,35
	GAFUMBA	924	937	1.861	453	4,11
	GIKONKO	1.955	2.051	4.006	833	4,81
	JURWE	931	969	1.900	419	4,53
	KIBILIZI.	842	937	1.779	403	4,41
	KIMUNA.	1.518	1.580	3.098	681	4,55
	MUGOGWE	1.061	1.122	2.183	478	4,57
	MUGUSA.	1.314	1.409	2.723	619	4,40
	MUNYEGERA	964	1.049	2.013	441	4,56
	MUSHA	1.888	1.929	3.817	855	4,46
	NYARUBUYE	1.332	1.508	2.840	617	4,60
	NYARUGENGE.	1.059	1.116	2.175	489	4,45
	SANZU	1.134	1.253	2.387	531	4,50
<u>Comm:</u>	MUYAGA.	17.188	17.889	35.077	7.552	4,64
<u>Sect:</u>	GAKOMA.	2.577	2.625	5.202	1.079	4,82
	KABUMBWE.	2.352	2.410	4.762	960	4,96
	MAMBA	2.109	2.227	4.336	920	4,71
	MBOGO	2.393	2.431	4.824	1.122	4,30
	MUDUHA.	1.713	1.914	3.627	789	4,60
	MUYAGA.	2.451	2.603	5.054	1.070	4,72
	NYERANZI.	1.226	1.338	2.564	604	4,25
	RAMBA	2.367	2.341	4.708	1.008	4,67

.../...

Tableau 4.2.15: Répartition de la population résidante selon le sexe et le secteur, le nombre et la taille moyenne des ménages

1.PREFECTURE DE BUTARE

	Résidants			: Nombre de : ménages	:Taille moy: :du ménage :
	M	F	T		
Comm: MUYIRA.	21.196	21.778	42.974	9.398	4,57
Sect: BUSORO.	2.303	2.321	4.624	1.076	4,30
MUTARA.	3.134	3.370	6.504	1.378	4,72
MUKOMA.	1.798	1.864	3.662	767	4,77
MULINJA.	3.065	3.030	6.095	1.339	4,55
MUNYINYA.	1.861	1.973	3.834	759	5,05
MUTUTU.	3.133	3.148	6.281	1.389	4,52
MUYIRA.	1.433	1.439	2.872	706	4,07
NYAKIBUNGO.	2.094	2.322	4.416	948	4,66
NYAMIYAGA.	2.375	2.311	4.686	1.036	4,52
Comm: NDORA	14.264	15.324	29.588	6.552	4,52
Sect: CYAMUKUZA	1.885	2.064	3.949	866	4,56
GISAGARA.	3.656	3.839	7.495	1.630	4,60
KINAZI.	197	194	391	96	4,07
KINYERERI	2.530	2.751	5.281	1.127	4,69
MUKANDE	2.328	2.576	4.904	1.108	4,43
MUZENGA	1.965	2.139	4.104	951	4,32
NDORA	1.703	1.761	3.464	774	4,48
Comm: NGOMA	15.501	16.089	31.590	7.000	4,65
Sect: BUTARE VILLE.	1.515	1.390	2.905	709	4,10
CYARWA (CYIMANA).	1.753	1.795	3.548	806	4,40
CYARWA(SUMO).	2.504	2.668	5.172	1.131	4,57
MATYAZO	2.058	2.007	4.065	814	4,99
NGOMA	1.445	1.591	3.036	665	4,57
NKUBI	2.258	2.454	4.712	1.084	4,35
SAHERA.	1.376	1.569	2.945	663	4,44
TUMBA	2.592	2.615	5.207	1.128	4,62

.../...

Tableau 4.2.15: Répartition de la population résidante selon le sexe et le secteur, le nombre et la taille moyenne des ménages

1. PREFECTURE DE BUTARE

		Résidants			Nombre de ménages	Taille moy: du ménage
		M	F	T		
<u>Comm:</u>	NTYAZO.	27.003	28.076	55.079	12.570	4,38
<u>Sect:</u>	BUGALI.	2.689	2.699	5.388	1.232	4,37
	BUTARA.	2.132	2.166	4.298	929	4,63
	CYIMVUZO.	2.212	2.309	4.521	1.029	4,39
	GATONDE	2.236	2.362	4.598	1.087	4,23
	GISASA.	1.827	1.932	3.759	855	4,40
	KAGUNGA	2.049	2.135	4.184	983	4,26
	KARAMA.	1.107	1.221	2.328	524	4,44
	KAYANZA	1.906	2.022	3.928	892	4,40
	KIBILIZI.	1.259	1.268	2.527	580	4,36
	MBUYE	3.289	3.400	6.689	1.386	4,83
	NTYAZO.	940	989	1.929	465	4,15
	NYAMURE	2.265	2.286	4.551	1.063	4,28
	RUYENZI	3.092	3.287	6.379	1.545	4,13
<u>Comm:</u>	NYABISINDU.	17.918	18.694	36.612	8.071	4,54
<u>Sect:</u>	BUSASAMANA.	1.653	1.720	3.373	772	4,37
	CYARATSI.	1.171	1.254	2.425	556	4,36
	GAHANDA	1.379	1.499	2.878	604	4,76
	GAHONDO	1.670	1.882	3.552	812	4,37
	KIBINJA	2.004	2.039	4.043	878	4,60
	MUSHIRARUNGU.	1.353	1.313	2.666	595	4,48
	NYANZA.	2.326	2.219	4.545	953	4,77
	NYARUSANGE.	1.711	1.790	3.501	760	4,61
	RUNGA	1.324	1.410	2.734	617	4,43
	RWABICUMA	1.494	1.675	3.169	710	4,46
	RWESERO	1.833	1.893	3.726	814	4,58

.../...

Tableau 4.2.15: Répartition de la population résidente selon le sexe et le secteur, le nombre et la taille moyenne des ménages

1. PREFECTURE DE BUTARE

		Résidents			Nombre de	Taille moy:
					ménages	du ménage
		M	F	T		
Comm:	NYAKIZU	24.263	25.978	50.241	10.352	4,85
Sect:	BUNGE	1.442	1.519	2.961	610	4,85
	CYAHINDA.	1.739	1.841	3.580	716	5,00
	CYUNA	629	726	1.355	292	4,64
	GASASA.	1.268	1.346	2.614	537	4,87
	GIHANGO	2.071	2.146	4.217	878	4,80
	KIBANGU	2.563	2.788	5.351	1.155	4,63
	MARABA.	1.475	1.516	2.991	604	4,95
	MUHAMBARA	1.645	1.677	3.322	716	4,64
	MWOYA	1.957	2.158	4.115	850	4,84
	NKAKWA.	1.855	2.074	3.929	785	5,01
	NYAGISOZI	1.731	1.871	3.602	730	4,93
	RUSENGE	1.882	2.056	3.938	810	4,86
	RUTOBWE	2.072	2.196	4.268	861	4,96
	YARAMBA	1.934	2.064	3.998	808	4,95
Comm:	NYARUHENGRI.	16.084	17.918	34.002	7.450	4,56
Sect:	BIMBA	1.421	1.580	3.001	654	4,59
	GIKORE.	1.680	1.882	3.562	771	4,62
	KANSI	1.324	1.604	2.928	630	4,65
	KIBILIZI.	2.997	3.181	6.178	1.382	4,47
	LINGANWE.	2.053	2.340	4.393	961	4,57
	NYANGE.	1.511	1.577	3.088	667	4,63
	NYARUHENGRI.	2.238	2.623	4.861	1.084	4,48
	RUSAGARA.	1.659	1.800	3.459	730	4,74
	RWIMPYISI	1.201	1.331	2.532	571	4,43
Comm:	RUHASHYA.	14.033	15.017	29.050	6.307	4,61
Sect:	BUSHESHI.	1.271	1.303	2.574	557	4,62
	GASHOBA	1.513	1.598	3.111	726	4,29
	GATOVU.	1.608	1.837	3.445	727	4,74
	GIKIRAMBWA.	2.120	2.273	4.393	931	4,72
	MARA.	1.697	1.853	3.550	775	4,58
	RUGOGWE	1.082	1.098	2.180	472	4,62
	RUHASHYA.	1.386	1.514	2.900	613	4,73
	RWANIRO	1.852	2.032	3.884	849	4,57
	SHEKE	1.504	1.509	3.013	657	4,59

.../...

Tableau 4.2.15: Répartition de la population résidente selon le sexe et le secteur, le nombre et la taille moyenne des ménages

1. PREFECTURE DE BUTARE

		Résidents			Nombre de	Taille moy:
					ménages	du ménage
		M	F	T		
<u>Comm:</u>	RUNYINYA.	21.146	22.633	43.779	9.046	4,84
<u>Sect:</u>	BUHORO.	1.974	2.096	4.070	837	4,86
	GIKOMBE	1.224	1.360	2.584	540	4,79
	KABUREMERA.	1.431	1.540	2.971	604	4,92
	KARAMA.	2.153	2.357	4.510	950	4,75
	KIBINGO	2.024	2.044	4.068	802	5,07
	MALIBA.	1.710	1.883	3.593	776	4,63
	MBASA	1.903	1.915	3.818	788	4,85
	MPANDA.	1.893	2.106	3.999	818	4,89
	RAMBA	1.596	1.643	3.239	643	5,04
	RARANZIGE	1.478	1.695	3.173	656	4,84
	RUKARA.	1.982	2.051	4.033	838	4,81
	VUMBI	1.778	1.943	3.721	794	4,69
<u>Comm:</u>	RUSATIRA.	16.519	17.575	34.094	7.607	4,48
<u>Sect:</u>	BUREMERA.	1.525	1.656	3.181	795	4,00
	GAHANA.	1.896	1.902	3.798	840	4,52
	KABONA.	1.925	2.068	3.993	864	4,62
	KATO.	2.149	2.250	4.399	990	4,44
	KIGARAMA.	2.013	2.253	4.266	897	4,76
	KINAZI.	2.279	2.444	4.723	1.017	4,64
	MAZA.	1.308	1.354	2.662	596	4,47
	NYAGISENYI.	1.423	1.545	2.968	627	4,73
	RUSATIRA.	2.001	2.103	4.104	981	4,18
<u>Comm:</u>	SHYANDA	19.459	21.188	40.647	9.127	4,45
<u>Sect:</u>	BURASHI	1.343	1.447	2.790	650	4,29
	BUREMERA.	2.244	2.536	4.780	1.085	4,41
	BWEYA	1.649	1.823	3.472	773	4,49
	BWINYAMBO	1.477	1.569	3.046	741	4,11
	GASHARU	1.323	1.482	2.805	649	4,32
	GATOKÉ.	1.460	1.691	3.151	636	4,95
	KAMUDAHUNGA	1.932	1.878	3.810	826	4,61
	KAYENZI	1.225	1.369	2.594	586	4,43
	KINTEKO	2.131	2.179	4.310	976	4,42
	KIZIGURO.	1.747	2.004	3.751	873	4,30
	MUNANIRA.	1.720	1.962	3.682	790	4,66
	ZIVU.	1.208	1.248	2.456	542	4,53

.../...

Tableau 4.2.15: Répartition de la population résidante selon le sexe et le secteur, le nombre et la taille moyenne des ménages

2.PREFECTURE DE BYUMBA					
Résidants			Nombre de	Taille moy:	
			ménages	du ménage	
	M	F	T		
Préf: BYUMBA.	380.453	401.777	782.230	163.948	4,77
Comm: BUYOGA.	23.053	24.430	47.483	9.856	4,82
Sect: BURENGA	2.826	3.081	5.907	1.418	4,17
BUSORO.	2.831	3.136	5.967	1.231	4,85
KAVUMU.	3.579	3.722	7.301	1.448	5,04
MURAMBI	2.399	2.651	5.050	1.071	4,72
MURANZI	2.435	2.645	5.080	1.072	4,74
MUTETE.	2.674	2.669	5.343	1.033	5,17
NYABISIGA	3.156	3.308	6.464	1.332	4,85
ZOKO.	3.153	3.218	6.371	1.251	5,09
Comm: BWISIGE	15.364	16.119	31.483	6.726	4,68
Sect: BUHANGA	2.827	2.816	5.643	1.232	4,58
BWISIGE	1.213	1.226	2.439	526	4,64
GIHUKE.	1.916	2.056	3.972	856	4,64
KABONGOYA	2.949	3.181	6.130	1.280	4,79
KAREHE.	1.947	2.006	3.953	834	4,74
MUTI.	1.071	1.153	2.224	443	5,02
NYARURAMA	3.441	3.681	7.122	1.555	4,58
Comm: CYUMBA.	18.730	20.635	39.365	8.369	4,70
Sect: BUHINGA	3.339	3.684	7.023	1.562	4,50
CYUMBA.	1.415	1.555	2.970	625	4,75
GAKUBO.	1.701	1.936	3.637	748	4,86
MUNYAGIRO	2.295	2.519	4.814	985	4,89
MUKONO.	2.536	2.752	5.288	1.131	4,68
MURORE.	1.857	1.930	3.787	762	4,97
MUSENDA	3.802	4.319	8.121	1.789	4,54
RUBAYA.	1.785	1.940	3.725	767	4,86

.../...

Tableau 4.2.15: Répartition de la population résidente selon le sexe et le secteur, le nombre et la taille moyenne des ménages

2. PREFECTURE DE BYUMBA

	Résidents			Nombre de ménages	Taille moy: du ménage
	M	F	T		
<u>Comm:</u> CYUNGO.	22.105	24.121	46.226	10.091	4,58
<u>Sect:</u> BARAYI.	941	1.050	1.991	434	4,59
BWIMO	1.133	1.311	2.444	561	4,36
GITANDI	1.251	1.420	2.671	555	4,81
GITARE.	1.995	2.224	4.219	936	4,51
GITOVU.	1.675	1.964	3.639	807	4,51
KABINGO	2.186	2.255	4.441	950	4,67
KARAMA.	1.395	1.456	2.851	585	4,87
KIMIRYI	1.064	1.043	2.107	446	4,72
KINIHIRA.	517	574	1.091	217	5,03
MIYOVE.	4.909	5.246	10.155	2.227	4,56
RUHUNDE	2.998	3.340	6.338	1.405	4,51
RUKOZO.	2.041	2.238	4.279	968	4,42
<u>Comm:</u> GITI.	22.031	23.240	45.271	9.004	5,03
<u>Sect:</u> BIJUNDE	1.721	1.763	3.484	702	4,96
BUKURE.	2.237	2.291	4.528	874	5,18
GATARE.	1.686	1.785	3.471	730	4,75
KABACUZI.	1.869	2.047	3.916	803	4,88
KARAGARI.	2.818	2.936	5.754	1.088	5,29
KARUSHYA.	1.780	2.089	3.869	745	5,19
KIGABIRO.	2.221	2.330	4.551	902	5,05
KOME.	2.072	2.115	4.187	846	4,95
NYANZA.	1.443	1.547	2.990	596	5,02
RUZIZI.	2.430	2.557	4.987	1.042	4,79
RWAMIKO	1.754	1.780	3.534	676	5,23
<u>Comm:</u> GITUZA.	22.576	23.809	46.385	9.929	4,67
<u>Sect:</u> GITEBWE	2.531	2.653	5.184	1.103	4,70
GITOKI.	4.125	4.350	8.475	1.834	4,62
GITUZA.	3.013	3.330	6.343	1.346	4,71
MUGERA.	1.511	1.569	3.080	647	4,76
MUKARANGE	3.333	3.370	6.703	1.490	4,50
NYABIHEKE	2.014	2.221	4.235	921	4,60
NYAGISOZI	2.219	2.413	4.632	961	4,82
NYAKAYAGA	3.830	3.903	7.733	1.627	4,75

.../...

Tableau 4.2.15: Répartition de la population résidante selon le sexe et le secteur, le nombre et la taille moyenne des ménages

2.PREFECTURE DE BYUMBA

	Résidants			Nombre de ménages	Taille moy: du ménage
	M	F	T		
Comm: KIBALI.	26.664	28.854	55.518	11.519	4,82
Sect: BUHAMBE	1.777	1.997	3.774	720	5,24
BYUMBA.	3.562	3.647	7.209	1.446	4,99
MUHONDO.	1.537	1.593	3.130	633	4,94
MUKARANGE.	2.524	2.804	5.328	1.083	4,92
NYANKENKE.	5.563	5.900	11.463	2.435	4,71
RUBONA.	2.637	2.890	5.527	1.154	4,79
RUGARAMA.	1.682	1.769	3.451	701	4,92
RUHENDA.	3.011	3.387	6.398	1.344	4,76
RUMULI.	2.310	2.537	4.847	1.047	4,63
YARAMBA.	2.061	2.330	4.391	956	4,59
Comm: KINYAMI	20.146	21.341	41.487	8.532	4,86
Sect: BISIKA.	3.231	3.352	6.583	1.301	5,06
CYURU.	2.741	2.965	5.706	1.149	4,97
GICUMBI.	1.781	1.879	3.660	726	5,04
KAGAMBA.	2.425	2.539	4.964	1.077	4,61
KINYAMI.	2.690	2.865	5.555	1.207	4,60
MUGINA.	2.800	2.941	5.741	1.147	5,01
NYAMIYAGA.	1.779	1.928	3.707	786	4,72
RUVUNE.	2.699	2.872	5.571	1.139	4,89
Comm: KIVUYE.	16.096	17.846	33.942	7.026	4,83
Sect: BUNGWE.	2.563	2.756	5.319	1.071	4,97
BUSHENYA.	1.308	1.396	2.704	558	4,85
GATEBE.	2.008	2.210	4.218	909	4,64
GATENGERANE.	1.598	1.801	3.399	728	4,67
GISHAMBASHAYO.	980	1.076	2.056	460	4,47
KIVUYE.	1.612	1.750	3.362	590	5,70
MUDUGARI.	1.272	1.455	2.727	568	4,80
RWASA.	1.264	1.436	2.700	574	4,70
SHANJA.	1.816	2.125	3.941	854	4,61
TUMBA.	1.675	1.841	3.516	714	4,92

.../...

Tableau 4.2.15: Répartition de la population résidente selon le sexe et le secteur, le nombre et la taille moyenne des ménages

2. PREFECTURE DE BYUMBA

	Résidents			Nombre de ménages	Taille moy: du ménage
	M	F	T		
<u>Comm</u> : KIYOMBE	17.435	18.740	36.175	7.438	4,86
<u>Sect</u> : BUTOZO.	2.363	2.494	4.857	960	5,06
CYONDO.	1.813	1.889	3.702	808	4,58
GATSILIMA	1.365	1.510	2.875	627	4,59
KABARE.	950	1.042	1.992	444	4,49
KANIGA.	2.888	3.150	6.038	1.266	4,77
KIYOMBE	1.287	1.299	2.586	550	4,70
KIZINGA	1.421	1.586	3.007	572	5,26
MUYUMBU	2.168	2.395	4.563	879	5,19
NKANA	1.019	1.092	2.111	447	4,72
NYAGAKIZI	2.161	2.283	4.444	885	5,02
<u>Comm</u> : MUHURA.	22.914	24.042	46.956	9.455	4,97
<u>Sect</u> : BIBARE.	2.248	2.360	4.608	810	5,69
BUGARURA.	5.253	5.372	10.625	2.174	4,89
GAHARA.	2.089	2.194	4.283	884	4,85
HUMURE.	2.103	2.198	4.301	892	4,82
MAMFU	1.779	1.960	3.739	782	4,78
MUHURA.	3.174	3.355	6.529	1.306	5,00
REMER.	3.648	3.899	7.547	1.554	4,86
RUMULI.	2.620	2.704	5.324	1.053	5,06
<u>Comm</u> : MUKARANGE	18.041	19.163	37.204	7.738	4,81
<u>Sect</u> : BUGWE	1.916	1.973	3.889	863	4,51
BUSHARA	2.289	2.445	4.734	942	5,03
MUGINA.	2.781	2.833	5.614	1.125	4,99
MUKARANGE	2.686	2.953	5.639	1.181	4,77
MUKONO.	2.698	2.767	5.465	1.131	4,83
NYABISHAMBI	2.437	2.691	5.128	1.108	4,63
RUSHAKI	1.818	1.995	3.813	763	5,00
SHANGASHA	1.416	1.506	2.922	625	4,68

.../...

Tableau 4.2.15: Répartition de la population résidente selon le sexe et le secteur, le nombre et la taille moyenne des ménages

2. PREFECTURE DE BYUMBA

:-----:-----:-----:-----:-----:-----:					
: Résidants			: Nombre de	: Taille moy:	:
: M : F : T			: ménages	: du ménage	:
:-----:-----:-----:-----:-----:-----:					
<u>Comm:</u> MURAMBI	42.320	43.487	85.807	17.434	4,92
<u>Sect:</u> GAKENKE	2.363	2.447	4.810	980	4,91
GAKONI.	1.689	1.689	3.378	628	5,38
GIKOMA.	4.133	4.301	8.434	1.668	5,06
KIBURARA.	4.568	4.665	9.233	2.029	4,55
KIRAMURUZI.	2.553	2.463	5.016	991	5,06
KIZIGURO.	2.029	2.030	4.059	798	5,09
MBOGO	1.663	1.682	3.345	644	5,19
MURAMBI	3.106	3.207	6.313	1.244	5,07
NDATEMWA.	1.317	1.385	2.702	575	4,70
NYABISINDU.	3.577	3.747	7.324	1.433	5,11
RUBONA.	2.499	2.360	4.859	932	5,21
RUGARAMA.	5.916	6.170	12.086	2.681	4,51
RWANKUBA.	2.511	2.616	5.127	971	5,28
RWIMITERERI	4.396	4.725	9.121	1.860	4,90
<u>Comm:</u> MUVUMBA	29.458	29.717	59.175	12.797	4,62
<u>Sect:</u> GATUNDA	3.844	4.090	7.934	1.687	4,70
KARAMA.	2.675	2.810	5.485	1.368	4,01
MUKAMA.	4.546	4.507	9.053	2.065	4,38
RUKOMO.	16.385	16.301	32.686	6.772	4,83
SHONGA.	1.978	1.984	3.962	888	4,46
TABAGWE	30	25	55	17	3,24
<u>Comm:</u> NGARAMA	28.991	29.041	58.032	13.306	4,36
<u>Sect:</u> GAKOMA.	3.165	3.280	6.445	1.478	4,36
GATSIBO	1.969	2.099	4.068	837	4,86
GITINDA	2.148	2.189	4.337	957	4,53
KARAMA.	1.347	1.552	2.899	669	4,33
KIGASHA	5.602	5.713	11.315	2.578	4,39
MANISHYA.	1.465	1.421	2.886	758	3,81
NGARAMA	8.019	7.840	15.859	3.611	4,39
NYAGATARE	5.276	4.947	10.223	2.418	4,23

.../...

Tableau 4.2.15: Répartition de la population résidente selon le sexe et le secteur, le nombre et la taille moyenne des ménages

2. PREFECTURE DE BYUMBA

	Résidents			Nombre de ménages	Taille moy: du ménage
	M	F	T		
<u>Comm</u> : RUTARE.	19.649	20.425	40.074	8.212	4,88
<u>Sect</u> : BUSHWAGARA.	1.243	1.267	2.510	528	4,75
CYAMUHINDA.	1.270	1.342	2.612	536	4,87
KABIRA.	2.205	2.363	4.568	928	4,92
KIGOMA.	1.502	1.668	3.170	663	4,78
KINJOJO.	2.283	2.370	4.653	1.017	4,58
MUKO.	2.059	2.280	4.339	885	4,90
MWENDO.	1.247	1.227	2.474	500	4,95
NGANGE.	1.425	1.528	2.953	603	4,90
NYABIHU.	985	971	1.956	411	4,76
RAMBURA.	3.250	3.280	6.530	1.306	5,00
RUREMBO.	2.180	2.129	4.309	835	5,16
<u>Comm</u> : TUMBA	14.880	16.767	31.647	6.516	4,86
<u>Sect</u> : BUGERERA.	1.253	1.460	2.713	564	4,81
BURAMIRA.	1.861	2.125	3.986	888	4,49
GIHINGA.	1.322	1.605	2.927	614	4,77
GISHA.	955	1.070	2.025	413	4,90
KARAMA.	1.370	1.506	2.876	578	4,98
MUGENDA.	1.849	2.114	3.963	696	5,69
MURAMBI.	1.895	2.073	3.968	827	4,80
RUKORE.	1.334	1.437	2.771	578	4,79
RUVUMBA.	1.395	1.539	2.934	607	4,83
TUMBA.	1.646	1.838	3.484	751	4,64

.../...

Tableau 4.2.15: Répartition de la population résidente selon le sexe et le secteur, le nombre et la taille moyenne des ménages

3.PREFECTURE DE CYANGUGU

	Résidants			: Nombre de : ménages	:Taille moy: :du ménage :
	M	F	T		
<u>Préf</u> :CYANGUGU.	249.707	264.572	514.279	107.845	4,77
<u>Comm</u> :BUGARAMA.	25.442	26.884	52.326	11.310	4,63
<u>Sect</u> :BUGARAMA CITE	3.393	3.608	7.001	1.613	4,34
BUNYERERI	4.430	4.741	9.171	1.846	4,97
GIKUNDAMVURA.	3.362	3.541	6.903	1.637	4,22
KIBANGIRA	2.415	2.483	4.898	1.210	4,05
MUGANZA	4.493	4.653	9.146	2.099	4,36
MUHEHWE	3.220	3.508	6.728	1.268	5,31
NYABINTARE.	1.842	1.906	3.748	748	5,01
NZAHABA	2.287	2.444	4.731	889	5,32
<u>Comm</u> :CYIMBOGO.	20.048	20.618	40.666	8.562	4,75
<u>Sect</u> :CYATO	1.768	1.847	3.615	750	4,82
CYTE	1.444	1.610	3.054	639	4,78
GIHUNDWE.	2.030	2.071	4.101	806	5,09
MIBILIZI.	1.362	1.397	2.759	620	4,45
MUREHE.	1.474	1.477	2.951	642	4,60
MURURU.	3.320	3.360	6.680	1.382	4,83
MUTONGO	2.069	2.112	4.181	883	4,73
NYAKANYINYA	1.858	1.978	3.836	778	4,93
NYAKARENZO.	1.871	1.802	3.673	795	4,62
NYAMAGANA	1.358	1.406	2.764	619	4,47
WINTKO	1.494	1.558	3.052	648	4,71
<u>Comm</u> :GAFUNZO	22.834	24.358	47.192	9.745	4,84
<u>Sect</u> :BUGEZA.	2.764	3.122	5.886	1.197	4,92
BUNYANGURUBE.	2.656	2.737	5.393	1.134	4,76
BUNYENGA.	2.063	2.132	4.195	859	4,88
GABIRO.	2.485	2.537	5.022	1.033	4,86
MUGERA.	3.403	3.631	7.034	1.413	4,98
MUKOMA.	2.678	2.876	5.554	1.142	4,86
NYABITEKELI	1.869	1.961	3.830	828	4,63
NYAMUGALI	2.500	2.791	5.291	1.125	4,70
SHANGI.	2.416	2.571	4.987	1.014	4,92

.../...

Tableau 4.2.15: Répartition de la population résidente selon le sexe et le secteur, le nombre et la taille moyenne des ménages

3. PREFECTURE DE CYANGUGU

		Résidents			Nombre de	Taille moy:
		M	F	T	ménages	du ménage
<u>Comm:</u>	GATARE.	25.767	28.107	53.874	10.994	4,90
<u>Sect:</u>	BIREMBO	1.866	1.993	3.859	807	4,78
	BUHORO.	2.411	2.662	5.073	986	5,15
	CYIZA	1.650	1.811	3.461	708	4,89
	KAGUNGA	1.733	1.823	3.556	749	4,75
	KARAMBI	1.937	2.138	4.075	811	5,02
	MACUBA.	1.686	1.914	3.600	734	4,90
	MUGOMBA	2.905	3.244	6.149	1.236	4,97
	MURAZA.	1.759	1.827	3.586	757	4,74
	MWASA	2.317	2.478	4.795	984	4,87
	NYANGE.	1.821	2.010	3.831	791	4,84
	RUGANO.	2.358	2.653	5.011	996	5,03
	RUKANU.	1.793	1.873	3.666	787	4,66
	RUMAMFU	1.531	1.681	3.212	648	4,96
<u>Comm:</u>	GISHOMA	19.664	20.448	40.112	8.517	4,71
<u>Sect:</u>	BUTAMBAMO	2.142	2.266	4.408	937	4,70
	GASHONGA.	2.417	2.588	5.005	1.037	4,83
	GISAGARA.	2.366	2.422	4.788	1.095	4,37
	KIMBAGIRO	1.942	2.065	4.007	855	4,69
	KIRANGA	2.484	2.496	4.980	1.087	4,58
	NTENYI.	1.770	1.779	3.549	749	4,74
	NYENJI.	1.517	1.613	3.130	658	4,76
	RUHOKO.	2.211	2.302	4.513	880	5,13
	RUKUNGULI	1.697	1.814	3.511	744	4,72
	RWIMBOGO.	1.118	1.103	2.221	475	4,68

.../...

Tableau 4.2.15: Répartition de la population résidente selon le sexe et le secteur, le nombre et la taille moyenne des ménages

3. PREFECTURE DE CYANGUGU

:-----:-----:-----:-----:-----:-----:					
: Résidents			: Nombre de	: Taille moy:	:
: M : F : T			: ménages	: du ménage	:
:-----:-----:-----:-----:-----:-----:					
<u>Comm:</u> GISUMA.	22.980	24.234	47.214	9.455	4,99
<u>Sect:</u> BIGUZI.	2.200	2.380	4.580	944	4,85
BUGUNGU	1.475	1.551	3.026	628	4,82
BUMAZI.	971	1.030	2.001	395	5,07
BUSHENGE.	1.914	1.923	3.837	766	5,01
GASHIRABWOBA.	1.634	1.527	3.161	635	4,98
GIHEKE.	2.396	2.554	4.950	928	5,33
ISHA.	1.937	2.047	3.984	734	5,43
MUNYOVE	1.998	2.147	4.145	834	4,97
MWITO	1.612	1.753	3.365	705	4,77
NTURA	2.749	3.023	5.772	1.211	4,77
REMERA.	1.218	1.304	2.522	513	4,92
RUSAMBU	1.026	1.106	2.132	422	5,05
SHAGASHA.	1.850	1.889	3.739	740	5,05
<u>Comm:</u> KAGANO.	21.308	22.485	43.793	8.789	4,98
<u>Sect:</u> BUSHEKERI	4.251	4.143	8.394	1.782	4,71
BUTAMBARA	1.537	1.630	3.167	646	4,90
KAGANO.	2.542	2.705	5.247	1.060	4,95
KAGARAMA.	2.672	2.913	5.585	1.097	5,09
MUBUMBANO	1.986	1.979	3.965	802	4,94
MUKINJA	1.416	1.508	2.924	554	5,28
NGOMA	1.454	1.573	3.027	572	5,29
NYAKABINGO.	1.642	1.819	3.461	692	5,00
NYAMASHEKE.	1.802	2.022	3.824	728	5,25
RAMBIRA	2.006	2.193	4.199	856	4,91
<u>Comm:</u> KAMEMBE	22.158	23.875	46.033	10.114	4,55
<u>Sect:</u> BUGUMIRA.	2.805	3.039	5.844	1.301	4,49
CYIBUMBA.	2.694	2.895	5.589	1.313	4,26
GIHUNDWE.	1.644	1.702	3.346	711	4,71
KAMEMBE	3.606	3.937	7.543	1.832	4,12
MPARWE.	2.243	2.385	4.628	994	4,66
MUHARI.	1.494	1.598	3.092	633	4,88
NKANKA.	3.265	3.511	6.776	1.448	4,68
RUSUNYU	2.306	2.545	4.851	979	4,96
RWAHI	2.101	2.263	4.364	903	4,83

.. / ...

Tableau 4.2.15: Répartition de la population résidante selon le sexe et le secteur, le nombre et la taille moyenne des ménages

3. PREFECTURE DE CYANGUGU					
Résidants			Nombre de	Taille moy:	
M	F	T	ménages	du ménage	
Comm: KARENGERA	28.820	30.532	59.352	12.489	4,75
Sect: BUTARE.	2.730	3.091	5.821	1.259	4,62
BWEYEYE	5.243	5.248	10.491	2.316	4,53
GASUMO.	3.085	3.181	6.266	1.349	4,64
KANYINYA.	2.157	2.710	4.867	939	5,18
KARAMBO	1.700	1.716	3.416	729	4,69
KARENGERA	1.535	1.659	3.194	677	4,72
NYAMUHUNGA.	1.885	1.870	3.755	714	5,26
NYAMUNDA.	1.561	1.702	3.263	716	4,56
RUHARAMBUGA	3.076	3.168	6.244	1.268	4,92
RURAMA.	1.489	1.565	3.054	657	4,65
RWABIDEGE	2.368	2.565	4.933	988	4,99
RWINTARE.	1.991	2.057	4.048	877	4,62
Comm: KIRAMBO	22.106	23.943	46.049	9.993	4,61
Sect: CYATO	2.164	2.364	4.528	1.035	4,37
GAHISI.	2.442	2.666	5.108	1.117	4,57
GITONGO	1.114	1.134	2.248	518	4,34
KANJONGO.	3.206	3.622	6.828	1.432	4,77
MPABE	1.339	1.438	2.777	611	4,55
RANGIRO	1.464	1.580	3.044	680	4,48
RUHERU.	2.489	2.587	5.076	1.043	4,87
RWUMBA.	3.481	3.817	7.298	1.643	4,44
TYAZO	2.336	2.419	4.755	965	4,93
YOVE.	2.071	2.316	4.387	949	4,62
Comm: NYAKABUYE	18.580	19.088	37.668	7.877	4,78
Sect: GITAMBI	2.017	2.142	5.139	828	5,02
KABOZA.	1.444	1.487	2.931	634	4,62
KIGURWE	1.801	1.791	3.592	761	4,72
MATARE.	2.143	2.256	4.399	888	4,95
MUHANGA	1.053	1.040	2.093	451	4,64
NKUNGU.	1.734	1.864	3.598	761	4,73
NYAKABUYE	2.657	2.608	5.265	1.073	4,91
NYAMARONKO.	2.181	2.231	4.412	944	4,67
NYAMUBEMBE.	1.900	2.034	3.934	842	4,67
RUNYANZOVU.	1.650	1.635	3.285	695	4,73

.../...

Tableau 4.2.15: Répartition de la population résidente selon le sexe et le secteur, le nombre et la taille moyenne des ménages

4.PREFECTURE DE GIKONGORO

	Résidants			: Nombre de : ménages	: Taille moy: : du ménage :
	M	F	T		
<u>Préf:</u> GIKONGORO	223.856	242.720	466.576	100.797	4,63
<u>Comm:</u> KARAMA.	14.796	15.835	30.631	6.288	4,87
<u>Sect:</u> CYANIKA	1.832	1.904	3.736	737	5,07
GITEGA.	2.410	2.586	4.996	1.024	4,88
KIBINGO	2.406	2.489	4.895	996	4,91
KIRARO.	1.632	1.791	3.423	709	4,83
KIYUMBA	1.451	1.650	3.101	645	4,81
MUGANZA	2.104	2.128	4.232	870	4,86
NGOMA	1.595	1.748	3.343	674	4,96
NYANZOGA.	1.366	1.539	2.905	633	4,59
<u>Comm:</u> KARAMBO	12.060	13.034	25.094	5.454	4,60
<u>Sect:</u> GASIZA.	1.479	1.653	3.132	665	4,71
KAVUMU.	1.780	1.758	3.538	753	4,70
KIBUMBWE.	1.535	1.759	3.294	727	4,53
MUKONGORO	1.149	1.267	2.416	553	4,37
NKURUBUYE	1.334	1.485	2.819	639	4,41
NYAKIZA	1.504	1.534	3.038	651	4,67
RUGARAMA.	1.576	1.619	3.195	673	4,75
RUGAZI.	1.703	1.959	3.662	793	4,62
<u>Comm:</u> KINYAMAKARA	15.533	16.924	32.457	7.120	4,56
<u>Sect:</u> BITARE.	1.470	1.571	3.041	660	4,61
GAKOMEYE.	1.098	1.244	2.342	531	4,41
KAMWERU	1.922	2.053	3.975	866	4,59
KARAMA.	1.636	1.789	3.425	754	4,54
KIYAGA.	2.094	2.353	4.447	984	4,52
MUGANO.	1.627	1.886	3.513	759	4,63
MUHANGA	1.522	1.625	3.147	706	4,46
MURERA.	1.364	1.469	2.833	623	4,55
NYARUSANGE.	1.288	1.291	2.579	564	4,57
RWAMWERU.	1.512	1.643	3.155	673	4,69

.../...

Tableau 4.2.15: Répartition de la population résidente selon le sexe et le secteur, le nombre et la taille moyenne des ménages

4.PREFECTURE DE GIKONGORO

	Résidants			: Nombre de : ménages	:Taille moy: :du ménage :
	M	F	T		
<u>Comm:</u> KIVU.	17.601	18.983	36.584	8.035	4,55
<u>Sect:</u> CYANYIRANKORA . . .	2.112	2.178	4.290	938	4,57
GAHULIZO.	2.163	2.286	4.449	1.029	4,32
KIVU.	1.841	1.957	3.798	784	4,84
MUGANZA	2.318	2.457	4.775	1.000	4,78
MUTOVU.	2.229	2.410	4.639	1.005	4,62
NYABIMATA	2.094	2.341	4.435	1.026	4,32
RWISHWA	1.722	1.851	3.573	834	4,28
SHABA	1.823	1.962	3.785	796	4,76
TANGABO	1.299	1.541	2.840	623	4,56
<u>Comm:</u> MUBUGA.	16.119	16.866	32.985	6.715	4,91
<u>Sect:</u> COKO.	1.739	1.839	3.578	740	4,84
GASARE.	1.451	1.445	2.896	614	4,72
GISIZI.	1.812	1.844	3.656	752	4,86
KABILIZI.	1.425	1.523	2.948	638	4,62
KAMANA.	1.393	1.415	2.808	563	4,99
KIBEHO.	1.619	1.750	3.369	643	5,24
NYARUSHISHI	1.912	2.104	4.016	788	5,10
NYARUSOVU	1.543	1.591	3.134	650	4,82
NYARWUMBA	1.766	1.849	3.615	716	5,05
RUSEKE.	1.459	1.506	2.965	611	4,85
<u>Comm:</u> MUDASOMWA	24.167	26.027	50.194	10.706	4,69
<u>Sect:</u> BUGARAMA.	2.189	2.247	4.436	950	4,67
BUHORO.	1.839	1.972	3.811	791	4,82
KIBYAGIRA	1.921	2.049	3.970	868	4,57
KITABI.	1.331	1.472	2.803	607	4,62
MUJUGA.	1.896	1.962	3.858	826	4,67
MUKUNGU	1.120	1.216	2.336	517	4,52
MUNINI.	1.877	2.035	3.912	824	4,75
NKUMBURE.	2.507	2.901	5.408	1.223	4,42
NYAMIGINA	1.545	1.571	3.116	647	4,82
TARE I.	2.288	2.520	4.808	979	4,91
TARE II	2.458	2.587	5.045	1.029	4,90
UWINGUGU.	1.701	1.900	3.601	807	4,46
UWINKINDI	1.495	1.595	3.090	638	4,84

.../...

Tableau 4.2.15: Répartition de la population résidente selon le sexe et le secteur, le nombre et la taille moyenne des ménages

4.PREFECTURE DE GIKONGORO

:-----:-----:-----:-----:-----:-----:					
			Résidants	: Nombre de	:Taille moy:
				: ménages	:du ménage :
			M : F : T :		
:-----:-----:-----:-----:-----:-----:					
<u>Comm:</u>	MUKO.	22.226	24.445	46.671	10.855 4,30
<u>Sect:</u>	BITANDARA	2.194	2.499	4.693	1.160 4,05
	CYOBE	1.727	1.913	3.640	812 4,48
	GITONDORERO	1.997	2.067	4.064	843 4,82
	JIMBU	2.030	2.213	4.243	934 4,54
	KABAVU.	1.673	1.926	3.599	851 4,23
	KANYEGE	1.353	1.586	2.939	695 4,23
	MUKO.	1.600	1.726	3.326	743 4,48
	MUSARABA.	2.241	2.490	4.731	1.135 4,17
	MUSENYI	1.984	2.243	4.227	932 4,54
	RWUFI	2.296	2.467	4.763	1.295 3,68
	SOVU.	1.869	1.987	3.856	856 4,50
	YONDE	1.262	1.328	2.590	599 4,32
<u>Comm:</u>	MUSANGE	14.928	16.610	31.538	6.690 4,71
<u>Sect:</u>	CYABASANA	1.938	2.042	3.980	813 4,90
	CYABUTE	1.205	1.326	2.531	539 4,70
	JENDA	1.736	1.900	3.636	739 4,92
	JOMA.	1.437	1.579	3.016	663 4,55
	KIBAGA.	1.667	1.831	3.498	734 4,77
	KIGOMA.	1.506	1.676	3.182	685 4,65
	MUGOTE.	1.205	1.363	2.568	529 4,85
	MWUMBA.	1.048	1.267	2.315	530 4,37
	NKORE	1.945	2.245	4.190	897 4,67
	RUHINGA	1.241	1.381	2.622	561 4,67
<u>Comm:</u>	MUSEBEYA.	17.614	19.225	36.839	8.553 4,31
<u>Sect:</u>	BUSHIGISHIGI.	2.490	2.670	5.160	1.156 4,46
	GAKANGAGA	2.097	2.213	4.310	946 4,56
	GATOVU.	1.771	1.771	3.542	803 4,41
	GIFURWE	2.569	2.932	5.501	1.312 4,19
	GIKUNGU	2.113	2.287	4.400	1.049 4,19
	MURAMBI	1.615	1.741	3.356	769 4,36
	NYARWUNGO	1.911	2.005	3.916	960 4,08
	RUGANO.	1.711	1.990	3.701	868 4,26
	RUSEKERA.	1.337	1.616	2.953	690 4,28

.../...

Tableau 4.2.15: Répartition de la population résidente selon le sexe et le secteur, le nombre et la taille moyenne des ménages

4. PREFECTURE DE GIKONGORO

	Résidants			: Nombre de : ménages	: Taille moy: : du ménage :
	M	F	T		
<u>Comm</u> : NSHILI.	21.584	23.868	45.452	9.916	4,58
<u>Sect</u> : BUSANZE	2.738	3.054	5.792	1.247	4,64
GISANZE	2.144	2.349	4.493	1.061	4,23
GISORO.	2.122	2.455	4.577	968	4,73
GITITA.	1.794	1.926	3.720	833	4,47
GIKARARANGOMBE. . .	2.013	2.273	4.286	922	4,65
MASUNZU	1.949	2.144	4.093	918	4,46
REMER.	2.032	2.234	4.266	996	4,28
RUHERU.	1.792	2.019	3.811	782	4,87
RUNYOMBYI	1.641	1.856	3.497	715	4,89
RUTITI.	1.745	1.845	3.590	810	4,43
SHORORO	1.614	1.713	3.327	664	5,01
<u>Comm</u> : NYAMAGABE	18.138	19.395	37.533	7.929	4,73
<u>Sect</u> : BUREMERA.	2.132	2.181	4.313	899	4,80
GASAKA.	1.914	2.129	4.043	796	5,08
GIKONGORO	2.807	2.827	5.634	1.211	4,65
KAMEGELI.	2.183	2.342	4.525	944	4,79
KIBILIZI.	1.994	2.188	4.182	868	4,82
KIZI.	1.718	1.936	3.654	860	4,25
NGIRYI.	2.138	2.363	4.501	968	4,65
REMER.	1.331	1.425	2.756	565	4,88
RUSUSA.	1.921	2.004	3.925	818	4,80
<u>Comm</u> : RUKONDO	15.302	16.816	32.118	6.858	4,68
<u>Sect</u> : GAHUNGA	2.009	2.197	4.206	897	4,69
GIKONI.	1.736	1.939	3.675	818	4,49
KABILIZI.	1.602	1.757	3.359	698	4,81
KIRAMBI	2.273	2.512	4.785	1.086	4,41
MBAZI	2.918	3.168	6.086	1.249	4,87
NGARA	563	663	1.226	248	4,94
NYAGISOZI	2.128	2.315	4.443	934	4,76
REMER.	2.073	2.265	4.338	928	4,67

.../...

Tableau 4.2.15: Répartition de la population résidante selon le sexe et le secteur, le nombre et la taille moyenne des ménages

4. PREFECTURE DE GIKONGORO

		Résidants			Nombre de ménages	Taille moy: du ménage
		M	F	T		
Comm:	RWAMIKO	13.788	14.692	28.480	5.678	5,02
Sect:	BUKORO.	1.713	1.905	3.618	739	4,90
	GISORORA.	1.707	1.852	3.559	698	5,10
	GORWE	1.439	1.494	2.933	605	4,85
	MATA.	2.382	2.453	4.835	923	5,24
	MATYAZO	1.745	1.839	3.584	736	4,87
	RINYINYA.	1.213	1.288	2.501	520	4,81
	RURAMBA	1.774	2.002	3.776	746	5,06
	RWAMIKO	1.815	1.859	3.674	711	5,17

• • • / • • •

Tableau 4.2.15: Répartition de la population résidente selon le sexe et le secteur, le nombre et la taille moyenne des ménages

5. PREFECTURE DE GISENYI

	Résidents			Nombre de	Taille moy:
				ménages	du ménage
	M	F	T		
<u>Préf:</u> GISENYI	353.004	381.686	734.690	154.844	4,74
<u>Comm:</u> GASEKE.	25.813	28.052	53.865	11.674	4,61
<u>Sect:</u> BUKENDE	2.084	2.241	4.325	894	4,84
BUKONDE	1.896	1.982	3.878	792	4,90
GISEBEYA.	2.814	3.186	6.000	1.252	4,79
KABUYE.	2.017	2.348	4.365	864	5,05
MAGABA.	3.120	3.573	6.693	1.559	4,29
MUHANDA	3.489	3.877	7.366	1.540	4,78
MWENDO.	2.261	2.448	4.709	986	4,78
RURAMBO	2.791	2.905	5.696	1.210	4,71
RWANKENKE	1.803	1.993	3.796	835	4,55
RWILI	3.538	3.499	7.037	1.742	4,04
<u>Comm:</u> GICIYE.	29.328	31.844	61.172	12.890	4,75
<u>Sect:</u> BIREMBO	2.869	3.110	5.979	1.228	4,87
CYARWA.	1.820	2.033	3.853	857	4,50
GASASA.	1.967	2.132	4.099	829	4,94
GIHIRA.	4.015	4.521	8.536	1.737	4,91
JOMBA	2.042	2.257	4.299	929	4,63
KINTARURE	1.900	2.110	4.010	911	4,40
MURAMBI	2.135	2.296	4.431	875	5,06
MUTANDA	1.453	1.697	3.150	673	4,68
NYAMUGEYO	2.804	2.825	5.629	1.219	4,62
RUBARE.	2.456	2.506	4.962	1.092	4,54
RUBONA.	2.173	2.419	4.592	951	4,83
SHAKI	1.252	1.368	2.620	555	4,72
SHYIRA.	2.442	2.570	5.012	1.034	4,85

.../...

Tableau 4.2.15: Répartition de la population résidente selon le sexe et le secteur, le nombre et la taille moyenne des ménages

5. PREFECTURE DE GISENYI

:-----:-----:-----:-----:-----:-----:					
: Résidents			: Nombre de : Taille moy:		
: M : F : T			: ménages	: du ménage	:
:-----:-----:-----:-----:-----:-----:					
<u>Comm:</u> KANAMA.	34.139	35.912	70.051	15.716	4,46
<u>Sect:</u> BISIZI.	2.531	2.667	5.198	1.169	4,45
KANAMA.	3.009	3.267	6.276	1.441	4,36
KANOMBE.	3.092	3.235	6.327	1.289	4,91
KARAMBO.	5.343	5.817	11.160	2.536	4,40
KAYOVE.	2.805	3.052	5.857	1.279	4,58
KIGARAMA.	2.455	2.589	5.044	1.079	4,67
MUKONDO.	2.337	2.388	4.725	1.030	4,59
NKULI.	3.384	3.201	6.585	1.807	3,64
NYABIRASI.	3.913	4.098	8.011	1.737	4,61
NYUNDO.	2.352	2.487	4.839	1.061	4,56
RUGOMERO.	2.918	3.111	6.029	1.288	4,68
<u>Comm:</u> KARAGO.	25.308	28.165	53.473	10.816	4,94
<u>sect:</u> BUMBA.	1.790	1.987	3.777	744	5,08
GAKARARA.	3.811	4.110	7.921	1.539	5,15
MUHUNGWE.	4.175	4.723	8.898	1.820	4,89
MWIYANIKE.	3.226	3.605	6.831	1.361	5,02
NANGA.	3.198	3.629	6.827	1.341	5,09
NDORWA.	2.631	3.043	5.674	1.160	4,89
RAMBURA.	4.449	4.812	9.261	1.974	4,69
RUREMBO.	2.028	2.256	4.284	877	4,88
<u>Comm:</u> KAYOVE.	38.565	40.642	79.207	15.763	5,02
<u>Sect:</u> BONEZA.	2.038	1.977	4.015	785	5,11
BUSANZA.	2.840	2.890	5.730	1.154	4,97
GIHINGA.	2.741	2.889	5.630	1.083	5,20
GIHUMBA.	1.363	1.439	2.802	545	5,14
GISHWATI.	1.645	1.792	3.437	675	5,09
KAYOVE.	4.441	4.933	9.374	1.881	4,98
KIGEYO.	4.392	4.564	8.956	1.743	5,14
KINUNU.	2.485	2.517	5.002	1.021	4,90
MURAMA.	1.944	2.011	3.955	817	4,84
MUSASA.	1.775	1.801	3.576	724	4,94
MUSHONYI.	2.147	2.458	4.605	931	4,95
NGABO.	3.969	4.269	8.238	1.655	4,98
RUGAMBA.	1.732	1.823	3.555	702	5,06
SHYIKI.	2.216	2.311	4.527	933	4,85
VUMBI.	2.937	2.968	5.805	1.114	5,21

.../...

Tableau 4.2.15: Répartition de la population résidante selon le sexe et le secteur, le nombre et la taille moyenne des ménages

5. PREFECTURE DE GISENYI

	Résidants			Nombre de ménages	Taille moy: du ménage
	M	F	T		
<u>Comm</u> : KIBILIRA.	26.106	28.764	54.870	11.174	4,91
<u>Sect</u> : GATUMBA	2.343	2.436	4.779	942	5,07
GITARAMA.	3.016	3.294	6.310	1.340	4,71
KAREHE.	2.283	2.459	4.742	954	4,97
KIRENGO	1.568	1.808	3.376	699	4,83
MIKINGO	2.540	2.713	5.253	1.037	5,07
NGURUGUNZU.	1.997	2.212	4.209	851	4,95
NTAGANZWA	2.817	3.201	6.018	1.220	4,93
NTOBWE.	2.159	2.380	4.539	963	4,71
NYAMISA	1.745	1.958	3.703	737	5,02
RONGI	1.712	1.910	3.622	697	5,20
RUBONA.	1.750	2.024	3.774	803	4,70
RUGARAMA.	2.176	2.369	4.545	931	4,88
 <u>Comm</u> : MUTURA.	 33.949	 37.268	 71.217	 14.472	 4,92
<u>Sect</u> : BUTAKA.	3.130	3.388	6.518	1.161	5,61
CYAMBARA.	2.099	2.365	4.464	1.027	4,35
GIHORWE	2.697	2.920	5.617	936	6,00
KABATWA	2.835	3.121	5.956	1.096	5,43
KANZENZE.	3.059	3.474	6.533	1.409	4,64
KORA.	3.724	4.052	7.776	1.502	5,18
MUDENDE	2.880	3.073	5.953	1.250	4,76
MUGONGO	2.793	3.099	5.892	1.275	4,62
MUTOVU.	2.370	2.478	4.848	1.049	4,62
NYAMIRAMBO.	1.797	1.951	3.748	813	4,61
NYARUTEME	1.928	2.167	4.095	862	4,75
RUSIZA.	2.771	3.117	5.888	1.256	4,69
TAMIRA.	1.866	2.063	3.929	836	4,70

.../...

Tableau 4.2.15: Répartition de la population résidente selon le sexe et le secteur, le nombre et la taille moyenne des ménages

5.PREFECTURE DE GISENYI

		Résidants			Nombre de	Taille moy:
					ménages	du ménage
		M	F	T		
<u>Comm:</u>	NYAMYUMBA	28.164	29.874	58.038	12.053	4,82
<u>Sect:</u>	BUDAHA.	2.522	2.679	5.201	1.073	4,85
	BUHOKO.	2.416	2.518	4.934	985	5,01
	BUSORO.	2.335	2.367	4.702	947	4,97
	GASHASHI.	2.038	2.208	4.246	858	4,95
	KABILIZI.	2.686	2.923	5.609	1.265	4,43
	KINIGI.	1.841	2.093	3.934	844	4,66
	KIRAGA.	3.155	3.276	6.431	1.305	4,93
	KIVUMU.	2.405	2.576	4.981	1.015	4,91
	MUNANIRA.	2.107	2.204	4.311	905	4,76
	MWUFE	2.072	2.081	5.133	828	5,02
	RUBONA.	2.542	2.755	5.297	1.134	4,67
	RUSHUBI	2.045	2.194	4.239	894	4,74
<u>Comm:</u>	RAMBA	24.319	27.215	51.534	10.947	4,71
<u>Sect:</u>	BAYI.	3.558	4.053	7.611	1.611	4,72
	KAGEYO.	2.212	2.371	4.583	933	4,91
	KAVUMU.	3.237	3.540	6.777	1.395	4,86
	KIMANU.	2.578	2.873	5.451	1.134	4,81
	MABUYE.	4.073	4.598	8.671	1.901	4,56
	NYAMPILI.	2.170	2.483	4.653	977	4,76
	SOVU.	4.146	4.634	8.780	1.901	4,62
	SUTI.	2.345	2.663	5.008	1.095	4,57
<u>Comm:</u>	RUBAVU.	30.070	31.124	61.194	13.847	4,42
<u>Sect:</u>	BASA.	1.810	1.843	3.653	845	4,32
	BURINDA	1.991	2.220	4.211	1.010	4,17
	BYAHI	3.816	4.078	7.894	1.698	4,65
	GISA.	2.488	2.562	5.050	1.202	4,20
	GISENYI	9.746	9.435	19.181	4.351	4,41
	MUHIRA.	2.694	2.860	5.554	1.190	4,67
	MURAMBI	1.766	2.014	3.780	878	4,31
	MURARA.	2.914	3.121	6.035	1.365	4,42
	RUGERERO.	2.845	2.991	5.836	1.308	4,46

.../...

Tableau 4.2.15: Répartition de la population résidente selon le sexe et le secteur, le nombre et la taille moyenne des ménages

5. PREFECTURE DE GISENYI

	Résidants			: Nombre de	: Taille moy:
				: ménages	: du ménage :
	M	F	T		
<u>Comm</u> : RWERERE	24.256	26.780	51.036	11.326	4,51
<u>Sect</u> : BUSUMBA	3.035	3.363	6.398	1.491	4,29
GABIRO.	1.674	1.862	3.536	818	4,32
GACURABWENGE.	2.033	2.206	4.239	936	4,53
KANTWALI.	2.310	2.484	4.794	998	4,80
KINYANZOVU.	2.660	2.893	5.553	1.253	4,43
MUBONA.	2.617	2.851	5.468	1.155	4,73
MUHANDA	3.381	3.792	7.173	1.617	4,44
MUKINGO	2.305	2.565	4.870	1.073	4,54
NYARUSHYAMBA.	1.966	2.182	4.148	919	4,51
RWANZEKUMA.	2.275	2.582	4.857	1.066	4,56
<u>Comm</u> : SATINSYI.	32.987	36.046	69.033	14.166	4,87
<u>Sect</u> : GASHONYI	2.491	2.713	5.204	1.079	4,82
GITEGA.	1.889	2.086	3.975	852	4,67
GITWA	2.202	2.528	4.730	983	4,81
HINDIRO	2.503	2.844	5.347	1.128	4,74
KIZIGURO.	2.659	2.914	5.573	1.119	4,98
MATYAZO	2.673	2.778	5.451	1.134	4,81
MBUYE	1.902	2.041	3.943	786	5,02
MPARA	2.439	2.695	5.134	1.040	4,94
MUNINI.	2.510	2.721	5.231	1.082	4,83
MURAMBI	2.504	2.856	5.360	1.093	4,90
MUSAGARA.	1.420	1.565	2.985	605	4,93
NGORORERO	2.553	2.653	5.206	1.043	4,99
RUCANO.	3.127	3.426	6.553	1.363	4,81
RUHUNGA	2.115	2.226	4.341	859	5,05

.../...

Tableau 4.2.15: Répartition de la population résidente selon le sexe et le secteur, le nombre et la taille moyenne des ménages

6. PREFECTURE DE GITARAMA					
	Résidents			Nombre de	Taille moy:
	M	F	T	ménages	du ménage
Préf: GITARAMA.	415.311	435.977	851.288	172.362	4,94
Comm: BULINGA	17.402	18.980	36.382	7.055	5,16
Sect: BURINGA	2.448	2.628	5.076	952	5,33
BURAMBA	2.840	3.284	6.124	1.184	5,17
GASAVE.	1.689	1.876	3.565	691	5,16
MUSANGE	2.467	2.655	5.122	1.012	5,06
MUSENYI	1.437	1.472	2.909	564	5,16
NYABITARE	1.928	2.143	4.071	803	5,07
NYARUTOVU	1.006	1.103	2.109	412	5,12
REMER.	1.191	1.291	2.482	473	5,25
RUGENDABARI	2.396	2.528	4.924	964	5,11
Comm: KAYENZI	19.047	20.304	39.351	7.425	5,30
Sect: BITARE.	2.262	2.444	4.706	854	5,51
BUGARAMA.	1.874	2.114	3.988	776	5,14
BUNYONGA.	1.931	1.936	3.867	739	5,23
CUBI.	1.542	1.650	3.192	611	5,22
GIHIRA.	1.584	1.631	3.215	619	5,19
KAYENZI	1.581	1.760	3.341	634	5,27
KIRWA	1.619	1.794	3.413	616	5,54
MARENGA	2.853	2.934	5.787	1.081	5,35
MUGANZA	1.609	1.814	3.423	673	5,09
NYAMIREMBE.	2.192	2.227	4.419	822	5,38
Comm: KIGOMA.	30.030	31.438	61.468	13.101	4,69
Sect: BUTARE.	2.219	2.123	4.342	970	4,48
GAHOMBO	2.659	2.763	5.422	1.210	4,48
GASORO.	2.741	2.812	5.553	1.210	4,59
KAVUMU.	3.296	3.440	6.736	1.489	4,52
KIGOMA.	2.939	3.119	6.058	1.250	4,85
KIRULI.	2.962	3.137	6.099	1.268	4,81
MPANGA.	3.910	4.305	8.215	1.703	4,82
NGWA.	2.789	2.989	5.778	1.225	4,72
REMER.	2.400	2.479	4.879	1.013	4,82
RUBONA.	2.021	2.137	5.138	844	4,93
RWOGA	2.094	2.134	4.228	919	4,60

Tableau 4.2.15: Répartition de la population résidente selon le sexe et le secteur, le nombre et la taille moyenne des ménages

6. PREFECTURE DE GITARAMA

		Résidents			Nombre de	Taille moy:
		M	F	T	ménages	du ménage
<u>Comm:</u>	MASANGO	25.136	26.160	50.316	10.327	4,87
<u>Sect:</u>	GITINDA	2.315	2.384	4.699	929	5,06
	KADAHU	2.480	2.765	5.245	1.105	4,75
	KARAMBI	2.096	2.285	4.381	924	4,74
	KIRWA	1.554	1.670	3.224	625	5,16
	MUNANIRA	2.147	2.283	4.430	969	4,57
	MUREMURE	2.569	2.746	5.315	1.071	4,96
	NYAKOGO	2.907	3.172	6.079	1.196	5,08
	RUKINA	1.897	2.099	3.996	757	5,28
	RWANKUBA	2.167	2.411	4.578	968	4,73
	RWESERO	1.821	1.997	3.818	848	4,50
	RWOGA	2.203	2.348	4.551	935	4,87
<u>Comm:</u>	MUGINA	20.609	20.620	41.229	8.495	4,85
<u>Sect:</u>	BIBUNGO	2.393	2.515	4.908	966	5,08
	CYERU	2.581	2.319	4.900	1.098	4,46
	KIYONZA	2.650	2.639	5.289	1.042	5,08
	MBATI	2.868	2.859	5.727	1.223	4,68
	MUGINA	2.010	2.042	4.052	831	4,88
	MUKINGA	2.598	2.625	5.223	1.060	4,93
	NGOMA	3.313	3.428	6.741	1.319	5,11
	NTEKO	2.196	2.193	4.389	956	4,59
<u>Comm:</u>	MUKINGI	18.626	19.622	38.248	7.671	4,99
<u>Sect:</u>	DUSEGO	1.969	2.054	4.023	803	5,01
	GITEGA	1.824	1.935	3.759	758	4,96
	KAMUSENYI	2.067	2.186	4.253	886	4,80
	KIMEGELI	1.496	1.584	3.080	596	5,17
	MAHEMBE	1.494	1.503	2.997	598	5,01
	MUHORORO	1.868	2.039	3.907	758	5,15
	NYAGASOZI	1.912	2.058	3.970	792	5,01
	NYAKABUYE	1.644	1.633	3.277	680	4,82
	RUGOGWE	2.560	2.810	5.370	1.096	4,90
	RUTAGARA	1.792	1.820	3.612	704	5,13

.../...

Tableau 4.2.15: Répartition de la population résidante selon le sexe et le secteur, le nombre et la taille moyenne des ménages

6. PREFECTURE DE GITARAMA					
:-----:-----:-----:-----:-----:-----:					
: Résidants			: Nombre de	: Taille moy:	
:			: ménages	: du ménage	:
:	M	F	T	:	:
:-----:-----:-----:-----:-----:-----:					
Comm: MURAMA.	19.785	21.097	40.882	8.528	4,79
Sect: BWERAMANA	2.594	2.668	5.262	1.048	5,02
CYABAKAMYI.	1.574	1.723	3.297	722	4,57
GACU.	1.221	1.287	2.508	558	4,49
JOMA.	3.076	3.381	6.457	1.307	4,94
MUCUBIRA.	2.029	2.197	4.226	888	4,76
NKOMERO	3.222	3.115	6.337	1.247	5,08
NYABINYENGA	1.768	1.899	3.667	797	4,60
RUBONA.	2.066	2.339	4.405	948	4,65
RUNYANGANDO	2.235	2.488	4.723	1.013	4,66
Comm: MUSAMBIRA	22.332	23.439	45.771	9.025	5,07
Sect: BIMOMWE	1.358	1.400	2.758	529	5,21
BIRAMBO	2.061	2.138	4.199	867	4,84
GATIZO.	3.303	3.432	6.735	1.342	5,02
GIHEMBE	1.903	2.147	4.050	790	5,13
KAMBYEYI.	2.861	2.954	5.815	1.183	4,92
MUSAMBIRA	2.253	2.402	4.655	877	5,31
NKOMANE	1.494	1.580	3.074	580	5,30
NYAMIYAGA	4.523	4.638	9.161	1.819	5,04
NYARUBAKA	2.576	2.748	5.324	1.038	5,13
Comm: MUSHUBATI	31.233	33.025	64.258	12.739	5,04
Sect: CUKIRO.	2.259	2.375	4.634	989	4,69
GATIKABISI.	2.231	2.448	4.679	933	5,02
GIFUMBA	2.195	2.277	4.472	901	4,96
GIKOMERO.	2.831	3.084	5.915	1.189	4,97
GISEKE.	2.406	2.469	4.875	944	5,16
KADUHA.	3.393	3.541	6.934	1.387	5,00
KAGARAMA.	1.856	2.067	3.923	772	5,08
KARAMA.	2.260	2.491	4.751	889	5,34
MATA.	2.140	2.280	4.420	848	5,21
MUHANGA	2.326	2.469	4.795	915	5,24
MWAKA	2.461	2.539	5.000	953	5,25
NTONGWE	3.051	3.120	6.171	1.247	4,95
REMERA.	1.824	1.865	3.689	772	4,78

.../...

Tableau 4.2.15: Répartition de la population résidante selon le sexe et le secteur, le nombre et la taille moyenne des ménages

6.PREFECTURE DE GITARAMA					
	Résidants			Nombre de ménages	Taille moy: du ménage
	M	F	T		
Comm: NTONGWE	36.202	36.996	73.198	15.475	4,73
Sect: GIKOMA	1.644	1.646	3.290	747	4,40
GISALI	4.337	4.019	8.356	1.587	5,27
GITOVU	3.129	3.193	6.322	1.346	4,70
KAREBA	2.051	2.102	5.133	951	4,37
KINAZI	5.072	4.912	9.984	2.151	4,64
MUSAMO	1.598	1.727	3.325	688	4,83
NTONGWE	2.255	2.472	4.727	1.017	4,65
NYABITARE	1.791	1.986	3.777	829	4,56
NYAKABUNGO	2.698	2.780	5.478	1.149	4,77
NYARURAMA	3.562	3.906	7.468	1.605	4,65
RUBONA	2.457	2.511	4.968	1.003	4,95
RUTABO	2.988	3.162	6.150	1.307	4,71
SHYIRA	2.620	2.580	5.200	1.095	4,75
Comm: NYABIKENKE	25.058	26.392	51.450	10.200	5,04
Sect: GITOVU	2.857	2.857	5.714	1.135	5,03
KABUYE	2.253	2.542	4.795	896	5,35
KAVUMU	2.625	2.836	5.461	1.077	5,07
KIGINA	3.077	3.253	6.330	1.299	4,87
KIGWAGURO	2.268	2.375	4.643	899	5,16
KIYUMBA	2.304	2.214	4.518	910	4,96
MAHEMBE	2.362	2.436	4.798	986	4,87
MUGUNGA	2.033	2.218	4.251	831	5,12
NGOMA	2.731	2.902	5.633	1.060	5,31
RUKARAGATA	2.548	2.759	5.307	1.107	4,79
Comm: NYAKABANDA	22.304	23.905	46.209	9.541	4,84
Sect: GASOVU	1.642	1.778	3.420	678	5,04
GITUMBA	1.841	2.040	3.881	821	4,73
KAGOGWE	1.642	1.671	3.313	675	4,91
KIBANGU	2.775	2.986	5.761	1.206	4,78
KIBIMBA	2.177	2.234	4.411	896	4,92
KIRWA	2.150	2.358	4.508	923	4,88
KIVUMO	2.010	2.111	4.121	791	5,21
NGARU	2.286	2.459	4.745	1.044	4,55
NYABINONI	2.145	2.298	4.443	998	4,45
RUSULI	1.879	2.013	3.892	743	5,24
SHAKI	1.757	1.957	3.714	766	4,85

.../...

Tableau 4.2.15: Répartition de la population résidente selon le sexe et le secteur, le nombre et la taille moyenne des ménages

6.PREFECTURE DE GITARAMA					
:-----:-----:-----:-----:-----:-----:					
: Résidents			: Nombre de	: Taille moy:	
:			: ménages	: du ménage	:
: M : F : T			:	:	:
:-----:-----:-----:-----:-----:-----:					
Comm: NYAMABUYE	38.900	40.429	79.329	16.350	4,85
Sect: GAHOGO.	2.624	2.391	5.015	1.177	4,26
GATENZI	2.241	2.387	4.628	899	5,15
GIHUMA.	1.610	1.713	3.323	662	5,02
GITARAMA.	1.944	1.836	3.780	816	4,63
KIVUMU.	2.878	3.064	5.942	1.232	4,82
MBUYE	5.635	5.899	11.534	2.403	4,80
MPUSHI.	2.834	2.991	5.825	1.125	5,18
MUNYINYA.	1.715	1.827	3.542	726	4,88
MUSUMBA	2.593	2.807	5.400	1.148	4,70
RUKAZA.	3.885	3.925	7.810	1.549	5,04
RULI.	2.423	2.509	4.932	1.027	4,80
RWAMARABA	1.874	1.966	3.840	787	4,88
SHYOGWE	4.036	4.225	8.261	1.707	4,84
TAKWE	2.608	2.889	5.497	1.092	5,03
Comm: RUNDA	22.881	23.059	45.940	8.903	5,16
Sect: GIHARA.	4.057	4.072	8.129	1.623	5,01
KIGESE.	4.424	4.342	8.766	1.677	5,23
KINYAMBI.	2.256	2.323	4.579	850	5,39
RUGALIKA.	3.185	3.268	6.453	1.271	5,08
RUNDA	2.569	2.682	5.251	1.005	5,22
RUYENZI	4.020	3.994	8.014	1.567	5,11
SHELI	2.370	2.378	4.748	910	5,22
Comm: RUTOBWE	17.211	18.269	35.480	6.893	5,15
Sect: CYEZA	2.097	2.189	4.286	844	5,08
CYUBI	1.742	1.819	3.561	675	5,28
GATOVU.	2.619	2.841	5.460	1.104	4,95
GIKO.	2.829	3.058	5.887	1.128	5,22
MARA.	1.434	1.569	3.003	578	5,20
NTONDE.	2.197	2.290	4.487	861	5,21
RUTONGO	1.547	1.646	3.193	624	5,12
SHYANDA	2.746	2.857	5.603	1.079	5,19

.../...

Tableau 4.2.15: Répartition de la population résidente selon le sexe et le secteur, le nombre et la taille moyenne des ménages

6. PREFECTURE DE GITARAMA

:-----:-----:-----:-----:-----:-----:					
: Résidents :				Nombre de :	Taille moy:
: M : F : T :				ménages :	du ménage :
:-----:-----:-----:-----:-----:-----:					
<u>Comm:</u> TABA.	26.339	28.130	54.469	10.463	5,21
<u>Sect:</u> BUGOBA.	3.147	3.165	6.312	1.225	5,15
BUGULI.	2.453	2.582	5.035	932	5,40
GISHYESHYE.	2.974	3.106	6.080	1.123	5,41
KAMONYI.	5.299	5.783	11.082	2.132	5,20
KARANGARA.	2.314	2.549	4.863	943	5,16
MUREHE.	3.793	4.058	7.851	1.533	5,12
MUSENYI.	2.058	2.173	4.231	821	5,15
NGAMBA.	1.610	1.766	3.376	673	5,02
TABA.	2.691	2.948	5.639	1.081	5,22
<u>Comm:</u> TAMBWE.	23.196	24.112	47.308	10.171	4,65
<u>Sect:</u> BUHORU.	2.139	2.385	4.524	977	4,63
BUNYAGOMBE.	3.689	3.871	7.560	1.635	4,62
GITISI.	1.297	1.308	2.605	555	4,69
MAYUNZWE.	5.513	5.776	11.289	2.384	4,74
MUNINI.	2.809	2.954	5.763	1.243	4,64
NTENYO.	2.517	2.636	5.153	1.062	4,85
NYAMAGANA.	3.260	3.082	6.342	1.453	4,36
TAMBWE.	1.972	2.100	4.072	862	4,72

.../...

Tableau 4.2.15: Répartition de la population résidante selon le sexe et le secteur, le nombre et la taille moyenne des ménages

7. PREFECTURE DE KIBUNGO

:-----:-----:-----:-----:-----:					
: Résidents			: Nombre de	: Taille moy:	
:			: ménages	: du ménage	:
: M	: F	: T	:	:	:
:-----:-----:-----:-----:-----:					
<u>Préf:</u> KIBUNGO	320.289	331.598	651.887	138.012	4,72
<u>Comm:</u> BIRENGA	35.407	36.892	72.299	15.089	4,79
<u>Sect:</u> BARE.	2.505	2.590	5.095	1.036	4,92
BIRENGA	2.825	3.071	5.896	1.206	4,89
GAHARA.	7.669	8.019	15.688	3.444	4,56
GAHULIRE.	1.649	1.725	3.374	673	5,01
GASHONGORA.	4.464	4.793	9.257	1.921	4,82
KIBARA.	1.979	2.131	4.110	852	4,82
KIBAYA.	1.378	1.422	2.800	554	5,05
KIBIMBA	2.094	2.186	4.280	836	5,12
KIBUNGO	3.679	3.233	6.912	1.556	4,44
MATONGO	2.524	2.602	5.126	1.027	4,99
NDAMIRA	1.577	1.710	3.287	679	4,84
SAKARA.	3.064	3.410	6.474	1.305	4,96
<u>Comm:</u> KABARONDO	21.113	22.137	43.250	9.007	4,80
<u>Sect:</u> BISENGA	2.025	2.225	4.250	829	5,13
CYINZOVU.	1.899	1.970	3.869	780	4,96
KABARONDO	1.740	1.616	3.356	748	4,49
MURAMA.	919	996	1.915	387	4,95
NKAMBA.	2.160	2.226	4.386	898	4,88
RUBIRA.	3.169	3.438	6.607	1.389	4,76
RUKIRA.	1.267	1.288	2.555	553	4,62
RURAMIRA.	1.768	2.044	3.812	801	4,76
RUSERA.	1.320	1.414	2.734	555	4,93
RUYONZA	1.445	1.486	2.931	633	4,63
SHYANDA	3.401	3.434	6.835	1.434	4,77
<u>Comm:</u> KAYONZA	22.870	23.156	46.026	9.759	4,72
<u>Sect:</u> GASOGI.	2.498	2.607	5.105	1.036	4,93
KAYONZA	2.333	2.454	4.787	955	5,01
MBURABUTURO	1.380	1.433	2.813	557	5,05
MUSUMBA	2.079	2.250	4.329	923	4,69
NYAMIRAMA	2.845	2.888	5.733	1.181	4,85
RUTARE.	1.483	1.553	3.036	643	4,72
RWINKWAV	8.545	8.185	16.730	3.729	4,49
SHYOGO	1.707	1.786	3.493	735	4,75

/...

Tableau 4.2.15: Répartition de la population résidente selon le sexe et le secteur, le nombre et la taille moyenne des ménages

7. PREFECTURE DE KIBUNGO

:-----:-----:					
: Résidents :			Nombre de :	Taille moy:	:
: M : F : T :			ménages :	du ménage :	:
:-----:-----:					
<u>Comm:</u> KIGARAMA.	32.598	34.269	66.867	13.935	4,80
<u>Sect:</u> FUKWE	1.861	1.909	3.770	756	4,99
GASETSA	2.833	3.025	5.858	1.247	4,70
GASHANDA.	1.767	1.901	3.668	777	4,72
KABARE I.	2.778	2.929	5.707	1.209	4,72
KABARE II	7.248	7.354	14.602	3.093	4,72
KABERANGWE.	4.236	4.618	8.854	1.823	4,86
KANSANA	2.202	2.201	4.403	929	4,74
REMERA.	2.362	2.419	4.781	980	4,88
RUBONA.	2.904	3.131	6.035	1.227	4,92
RURENGE	1.824	2.021	3.845	802	4,79
VUMWE	2.583	2.761	5.344	1.092	4,89
<u>Comm:</u> MUGESERA.	23.957	25.310	49.267	10.665	4,62
<u>Sect:</u> CYIZIHIRA	1.637	1.712	3.349	775	4,32
GATARE.	1.950	2.052	4.002	807	4,96
KABILIZI I.	1.753	1.809	3.562	780	4,57
KABILIZI II	1.155	1.202	2.357	470	5,01
KAGASHI	2.408	2.496	4.904	1.044	4,70
KAREMBO	1.220	1.244	2.464	519	4,75
KIBARE.	1.001	1.021	2.022	502	4,03
KIRAMBO	1.291	1.461	2.752	587	4,69
KUKABUYE.	1.753	2.011	3.764	836	4,50
MATONGO	1.815	1.894	3.709	823	4,51
NGARA	1.712	1.770	3.482	719	4,84
NYANGE.	1.933	1.976	3.909	832	4,70
SANGAZA	1.940	2.063	4.003	858	4,67
SHYWA	1.288	1.437	2.725	601	4,53
ZAZA.	1.101	1.162	2.263	512	4,42

.../...

Tableau 4.2.15: Répartition de la population résidente selon le sexe et le secteur, le nombre et la taille moyenne des ménages

7.PREFECTURE DE KIBUNGO

:-----:-----:-----:-----:-----:-----:					
: Résidents :			: Nombre de :	: Taille moy:	:
: M : F : T :			: ménages :	: du ménage :	:
:-----:-----:-----:-----:-----:-----:					
<u>Comm:</u> MUHAZI.	22.023	22.870	44.893	9.214	4,87
<u>Sect:</u> GATI.	2.613	2.742	5.355	1.087	4,93
GISHALI	2.483	2.600	5.083	1.054	4,82
KABARE.	1.681	1.732	3.413	713	4,79
KITAZIGURWA	1.687	1.704	3.391	687	4,94
MUKARANGE	1.224	1.162	2.386	451	5,29
MUNYIGINYA.	1.616	1.762	3.378	744	4,54
MURAMBI	1.976	2.050	4.026	806	5,00
NKOMANGWA	1.431	1.579	3.010	647	4,65
NYAGATOVU	2.063	2.115	4.178	805	5,19
NYARUBUYE	1.786	1.811	3.597	687	5,24
NYARUGALI	1.642	1.589	3.231	732	4,41
RUHUNDA	1.821	2.024	3.845	801	4,80
<u>Comm:</u> RUKARA.	27.638	27.737	55.375	11.021	5,02
<u>Sect:</u> GAHINI.	3.168	3.205	6.373	1.201	5,31
KAWANGIRE	2.337	2.402	4.739	922	5,14
KIYENZI	1.575	1.622	3.197	589	5,43
NYAKABUNGO.	3.097	3.134	6.231	1.213	5,14
NYAWERA	3.819	3.852	7.671	1.555	4,93
RUKARA.	5.385	4.988	10.373	2.065	5,02
RWIMISHINYA	3.323	3.514	6.837	1.346	5,08
RYAMANYONI.	4.934	5.020	9.954	2.130	4,67
<u>Comm:</u> RUKIRA.	28.425	28.906	57.331	12.452	4,60
<u>Sect:</u> GASHIRU	6.338	5.892	12.230	2.923	4,18
GITUKU.	2.391	2.444	4.835	987	4,90
GITWE	2.366	2.554	4.920	1.036	4,75
MUBAGO.	2.290	2.350	4.640	956	4,85
MURAMA.	1.944	2.135	4.079	838	4,87
MUSHIKIRI	3.653	3.665	7.318	1.499	4,88
NTARUKA	2.915	2.877	5.792	1.365	4,24
RUGARAMA.	1.579	1.680	3.259	694	4,70
RURAMA.	2.303	2.540	4.843	1.029	4,71
RURENGE	2.646	2.769	5.415	1.125	4,81

.../...

Tableau 4.2.15: Répartition de la population résidente selon le sexe et le secteur, le nombre et la taille moyenne des ménages

7.PREFECTURE DE KIBUNGO					
	Résidants			Nombre de ménages	Taille moy: du ménage
	M	F	T		
<u>Comm</u> : RUSUMO.	60.078	61.570	121.648	26.022	4,67
<u>Sect</u> : GATORE.	7.247	7.417	14.664	3.012	4,87
GISENYI	5.691	5.531	11.222	2.379	4,72
KANKOBWA.	8.789	9.021	17.810	4.141	4,30
KIGARAMA.	7.828	8.263	16.091	3.637	4,42
KIGINA.	5.087	5.127	10.214	2.165	4,72
KIREHE.	5.548	5.832	11.380	2.199	5,18
MUSAZA.	7.060	7.152	14.212	2.980	4,77
NYABITARE	2.495	2.600	5.095	1.025	4,97
NYAMUGARI	6.322	6.368	12.690	2.767	4,59
NYARUBUYE	4.011	4.259	8.270	1.717	4,82
<u>Comm</u> : RUTONDE	18.145	19.002	37.147	7.906	4,70
<u>Sect</u> : KADUHA.	2.140	2.198	4.338	920	4,72
KIGABIRO.	1.731	1.912	3.643	824	4,42
NKUNGU.	1.739	1.966	3.705	844	4,39
NSINDA.	1.512	1.546	3.058	608	5,03
NYARUSANGE.	2.060	2.112	4.172	854	4,89
RUTONDE	2.071	2.197	4.268	844	5,06
RWERU	2.044	2.131	4.175	878	4,76
RWIKUBO	2.868	2.922	5.790	1.231	4,70
SOVU.	1.980	2.018	3.998	903	4,43
<u>Comm</u> : SAKE.	28.035	29.749	57.784	12.942	4,46
<u>Sect</u> : GITUZA.	3.366	3.458	6.824	1.584	4,31
MABUGA I.	1.466	1.537	3.003	659	4,56
MABUGA II	1.346	1.534	2.880	668	4,31
MBUYE	1.429	1.430	2.859	637	4,49
MURWA	6.268	6.725	12.993	2.942	4,42
NGOMA	1.871	2.129	4.000	854	4,68
NSHILI I.	1.904	2.181	4.085	935	4,37
NSHILI II	1.090	1.137	2.227	489	4,55
RUBAGO.	2.101	2.204	4.305	1.011	4,26
RUKUMBELI	2.873	2.900	5.773	1.250	4,62
RUYEMA I.	830	909	1.739	378	4,60
RUYEMA II	1.051	1.136	2.187	441	4,96
SHOLI	2.440	2.469	4.909	1.094	4,49

.../...

Tableau 4.2.15: Répartition de la population résidente selon le sexe et le secteur, le nombre et la taille moyenne des ménages

8.PREFECTURE DE KIBUYE					
	Résidants			Nombre de	Taille moy:
	M	F	T	ménages	du ménage
Préf: KIBUYE.	227.587	243.479	471.066	98.035	4,81
Comm: BWAKIRA	26.113	27.442	53.555	11.047	4,85
Sect: CYANTARE.	3.697	3.882	7.579	1.539	4,92
CYANYANZA	671	718	1.389	286	4,86
MUGUNDA	3.364	3.556	6.920	1.405	4,93
MURAMBI	2.049	2.075	4.124	864	4,77
MURUNDI	1.780	1.961	3.741	794	4,71
MUSASA.	2.302	2.397	4.699	918	5,12
NGOMA	2.098	2.097	4.195	894	4,69
NYABINOMBE.	2.563	2.719	5.282	1.089	4,85
NYABIRANGA.	2.652	2.722	5.374	1.113	4,83
RUSENGESI	2.975	3.186	6.161	1.254	4,91
SHYEMBE	1.962	2.129	4.091	891	4,59
Comm: GISHYITA.	21.228	21.862	43.090	8.936	4,82
Sect: BISESERO.	3.669	3.429	7.098	1.352	5,25
GISHYITA.	2.219	2.306	4.525	953	4,75
MARA.	2.030	2.167	4.197	918	4,57
MPEMBE.	2.914	2.890	5.804	1.264	4,59
MUBUGA.	2.269	2.584	4.853	960	5,06
MURANGARA	2.623	2.745	5.368	1.146	4,68
MUSENYI	2.554	2.616	5.170	1.097	4,71
NGOMA	2.950	3.125	6.075	1.246	4,88
Comm: GISOVU.	18.877	20.488	39.365	8.750	4,50
Sect: GIKARANKA	1.783	2.016	3.799	894	4,25
GIKO.	1.869	1.929	3.798	791	4,80
GISOVU.	1.860	2.080	3.940	886	4,45
GITABURA.	2.370	2.512	4.882	1.048	4,66
KAVUMU.	2.002	2.361	4.363	987	4,42
MURAMBA	2.261	2.294	4.555	954	4,77
RUGARAGARA.	1.515	1.705	3.220	661	4,87
RWANKUBA	2.664	2.876	5.540	1.275	4,35
TWUMBA	2.553	2.715	5.268	1.254	4,20

.../...

Tableau 4.2.15: Répartition de la population résidente selon le sexe et le secteur, le nombre et la taille moyenne des ménages

8. PREFECTURE DE KIBUYE					
	Résidants			Nombre de ménages	Taille moy: du ménage
	M	F	T		
<u>Comm:</u> GITESI.	29.550	31.791	61.341	12.950	4,74
<u>Sect:</u> BUBAZI.	2.183	2.466	4.649	996	4,67
BURUNGA.	1.797	1.838	3.635	780	4,66
BUYE.	2.390	2.670	5.060	1.063	4,76
BWISHYURA.	3.861	3.915	7.776	1.720	4,52
GASURA.	2.148	2.239	4.387	882	4,97
GITARAMA.	2.219	2.427	4.646	952	4,88
GITESI.	2.858	3.237	6.095	1.271	4,80
KAGABIRO.	2.648	2.905	5.553	1.170	4,75
KAYENZI.	2.710	2.864	5.574	1.194	4,67
MBOGO.	2.324	2.516	4.840	996	4,86
RUBAZO.	2.378	2.489	4.867	1.032	4,72
RURAGWE.	2.034	2.225	4.259	894	4,76
<u>Comm:</u> KIVUMU.	26.414	28.947	55.361	11.714	4,73
<u>Sect:</u> BWIRA.	1.999	2.166	4.165	943	4,42
GASAVE.	2.455	2.806	5.261	1.125	4,68
KIBANDA.	3.340	3.692	7.032	1.526	4,61
KIGALI.	1.983	2.199	4.182	823	5,08
KIVUMU.	2.000	2.247	4.247	884	4,80
MWENDO.	1.901	2.159	4.060	876	4,63
NDARO.	1.803	1.888	3.691	786	4,70
NGOBAGOBA.	2.225	2.404	4.629	960	4,82
NYANGE.	2.692	2.817	5.509	1.141	4,83
RUKOKO.	3.060	3.406	6.466	1.362	4,75
SANZA.	2.956	3.163	6.119	1.288	4,75

.../...

Tableau 4.2.15: Répartition de la population résidante selon le sexe et le secteur, le nombre et la taille moyenne des ménages

8.PREFECTURE DE KIBUYE					
	Résidants			: Nombre de : ménages	: Taille moy: : du ménage :
	M	F	T		
Comm: MABANZA	30.652	32.808	63.460	13.002	4,88
Sect: BUHINGA	2.404	2.473	4.877	979	4,98
GACACA.	1.734	1.796	3.530	746	4,73
GIHARA.	2.468	2.634	5.102	1.045	4,88
GITWA	1.898	2.041	3.939	798	4,94
KIBIRIZI.	2.035	2.104	4.139	886	4,67
KIBINGO	2.046	2.228	4.274	866	4,94
KIGEYO.	2.766	3.035	5.801	1.183	4,90
MUKURA.	1.910	2.176	4.086	893	4,58
MUSHUBATI	2.753	2.756	5.509	1.103	4,99
NGOMA	2.090	2.266	4.356	891	4,89
NYAGATOVU	2.481	2.681	5.162	1.038	4,97
NYARUGENGE.	1.918	2.178	4.096	856	4,79
RUBENGERA	2.212	2.413	4.625	934	4,95
RUKARAGATA.	1.937	2.027	3.964	784	5,06
Comm: MWENDO.	20.834	22.798	43.632	8.942	4,88
Sect: BIGUHU.	1.110	1.173	2.283	471	4,85
GASHALI	2.202	2.288	4.490	922	4,87
GISAYURA.	1.759	1.900	3.659	756	4,84
KAGUNGA	1.804	2.042	3.846	803	4,79
KIGOMA.	2.183	2.605	4.788	939	5,10
MUHIGI.	2.104	2.395	4.499	916	4,91
MUTUNTU	1.824	1.912	3.736	740	5,05
NGANZO.	1.732	1.899	3.631	749	4,85
RUCURA.	1.856	2.041	3.897	793	4,91
RUGANDA	2.708	2.903	5.611	1.187	4,73
SHOBA	1.552	1.640	3.192	666	4,79

.../...

Tableau 4.2.15: Répartition de la population résidente selon le sexe et le secteur, le nombre et la taille moyenne des ménages

8.PREFECTURE DE KIBUYE					
	Résidants			Nombre de ménages	Taille moy: du ménage
	M	F	T		
<u>Comm:</u> RUTSIRO	27.234	29.534	56.768	11.580	4,90
<u>Sect:</u> BIRAMBO	1.845	2.060	3.905	800	4,88
BWIZA	1.511	1.628	3.139	664	4,73
GASOVU.	2.859	3.023	5.882	1.177	5,00
GATOKI.	1.987	2.132	4.119	855	4,82
GIHANGO	2.477	2.632	5.109	1.027	4,97
GITEBE.	2.507	2.860	5.367	1.097	4,89
KAGANO.	1.432	1.511	2.943	578	5,09
MANIHIRA.	2.335	2.632	4.967	1.026	4,84
MUHIRA.	1.422	1.519	2.941	619	4,75
NYARUCUNDURA.	1.558	1.600	3.158	652	4,84
RUGARAMBIRO	1.310	1.407	2.717	533	5,10
RUGOTE.	2.640	2.845	5.485	1.069	5,13
RUSEBEYA.	3.351	3.685	7.036	1.483	4,74
<u>Comm:</u> RWAMATAMU	26.685	27.809	54.494	11.114	4,90
<u>Sect:</u> BUTEMBO	1.989	2.093	4.082	803	5,08
CYIYA	2.044	2.176	4.220	845	4,99
GIHOMBO	2.350	2.463	4.813	964	4,99
GITSIMBWE	1.990	1.990	3.980	812	4,90
KILIMBI	2.228	2.381	4.609	939	4,91
MAHEMBE	2.791	2.769	5.560	1.186	4,69
MUGOZI.	2.744	2.900	5.644	1.128	5,00
NYABINAGA	2.015	2.109	4.124	834	4,94
NYAGAHIMA	1.805	1.869	3.674	767	4,79
NYAGAHINGA.	2.906	3.030	5.936	1.227	4,84
RUVUMBU	1.572	1.609	3.181	645	4,93
RWABISINDU.	2.251	2.420	4.671	964	4,85

.../...

Tableau 4.2.15: Répartition de la population résidente selon le sexe et le secteur, le nombre et la taille moyenne des ménages

9.PREFECTURE DE KIGALI

	Résidants			Nombre de ménages	Taille moy: du ménage
	M	F	T		
Préf: KIGALI.	451.705	461.776	913.481	186.961	4,89
Comm: BICUMBI	49.080	49.376	98.456	19.249	5,11
Sect: BICUMBI	3.876	3.969	7.845	1.625	4,83
BIHEMBE	3.237	3.247	6.484	1.175	5,52
GAHENGARI	4.674	4.776	9.450	1.865	5,07
KARENGE	2.266	2.274	4.540	821	5,53
MABARE.	1.938	1.938	3.876	858	4,52
MURAMA.	3.148	3.284	6.432	1.129	5,70
MUREHE.	4.723	4.905	9.628	1.733	5,56
MUYUMBU	3.696	3.393	7.089	1.322	5,36
MWULIRE	2.860	2.986	5.846	1.239	4,72
NAWE.	2.910	2.989	5.899	1.244	4,74
NYAKALIRO	3.642	3.596	7.238	1.373	5,27
NYAMATETE	2.911	2.916	5.827	1.093	5,33
NZIGE	2.405	2.440	4.845	1.021	4,75
RUBONA.	3.855	3.873	7.728	1.688	4,58
RUKOLI.	2.939	2.790	5.729	1.063	5,39
Comm: BUTAMWA	16.739	17.136	33.875	6.873	4,93
Sect: BUREMA.	2.133	2.183	4.316	900	4,80
BUTAMWA	3.964	3.980	7.944	1.591	4,99
KIGALI.	3.644	3.815	7.459	1.561	4,78
MWENDO.	2.001	1.989	3.990	807	4,94
NYARUBANDE.	2.498	2.738	5.236	1.062	4,93
NYARURAMA	1.245	1.227	2.472	496	4,98
RWESERO	1.254	1.204	2.458	456	5,39

.../...

Tableau 4.2.15: Répartition de la population résidante selon le sexe et le secteur, le nombre et la taille moyenne des ménages

9.PREFECTURE DE KIGALI					
	Résidants			: Nombre de : ménages	:Taille moy: :du ménage :
	M	F	T		
<u>Comm:</u> GASHORA	37.501	37.649	75.150	15.766	4,77
<u>Sect:</u> GASHORA	3.885	3.871	7.756	1.731	4,48
JURU.	3.323	3.286	6.609	1.323	5,00
KARERA.	3.919	3.945	7.864	1.445	5,44
MBYO.	1.944	2.031	3.975	806	4,93
MUSOVU.	2.223	2.243	4.466	896	4,98
MWENDO.	3.592	3.675	7.267	1.702	4,27
NKANGA.	6.652	6.422	13.074	3.102	4,21
RILIMA.	6.290	6.580	12.870	2.356	5,46
RWERU	2.270	2.243	4.513	1.029	4,39
RWINUME	3.403	3.353	6.756	1.376	4,91
<u>Comm:</u> GIKOMERO.	26.075	27.163	53.238	10.513	5,06
<u>Sect:</u> BUMBOGO	2.349	2.503	4.852	959	5,06
GASABO.	1.558	1.455	3.013	636	4,74
GICACA.	2.558	2.628	5.186	1.027	5,05
GIKOMERO.	3.371	3.481	6.852	1.302	5,26
GISHAKA	2.853	2.938	5.791	1.094	5,29
KAYANGA	2.935	3.146	6.081	1.181	5,15
NDUBA	2.569	2.699	5.268	1.063	4,96
RUTUNGA	2.636	2.815	5.451	1.070	5,09
SHA	2.539	2.656	5.195	1.055	4,92
SHANGO.	2.707	2.842	5.549	1.126	4,93
<u>Comm:</u> GIKORO.	25.746	26.493	52.239	10.604	4,93
<u>Sect:</u> CYIMBAZI.	1.592	1.721	3.313	672	4,93
DUHA.	2.257	2.328	4.585	983	4,66
FUMBWE.	3.484	3.568	7.052	1.385	5,09
GICACA.	4.587	4.557	9.144	1.926	4,75
MUNINI.	3.586	3.717	7.303	1.465	4,98
MUSHA	2.924	3.049	5.973	1.197	4,99
RUNYINYA.	2.199	2.228	4.427	905	4,89
RUTOMA.	2.872	3.112	5.984	1.185	5,05
RWAMASHYONGOSHYO. .	2.245	2.213	4.458	886	5,03

.../...

Tableau 4.2.15: Répartition de la population résidente selon le sexe et le secteur, le nombre et la taille moyenne des ménages

9. PREFECTURE DE KIGALI

		Résidents			Nombre de	Taille moy:
					ménages	du ménage
		M	F	T		
<u>Comm:</u>	KANOMBE	27.407	26.090	53.497	11.933	4,48
<u>Sect:</u>	AYABARAYA	2.182	2.097	4.279	766	5,59
	BUSANZA	2.556	2.577	5.133	1.126	4,56
	GAHANGA	3.239	3.320	6.559	1.447	4,53
	KAGASA	1.302	1.287	2.589	568	4,56
	KANOMBE	3.948	3.245	7.193	1.859	3,87
	MASAKA	3.090	2.651	5.741	1.155	4,97
	NYARUGUNGA	5.271	5.050	10.321	2.694	3,83
	RUSHESHE	3.326	3.271	6.597	1.230	5,36
	RWABUTENGE	2.493	2.592	5.085	1.088	4,67
<u>Comm:</u>	KANZENZE	49.999	48.802	98.801	20.025	4,93
<u>Sect:</u>	GICACA	2.976	2.914	5.890	1.164	5,06
	KANAZI	3.876	3.623	7.499	1.585	4,73
	KANZENZE	3.355	3.147	6.502	1.378	4,72
	KAYUMBA	4.603	4.051	8.654	1.942	4,46
	KIBUNGO	2.621	2.557	5.178	1.094	4,73
	MARANYUNDO	2.821	2.714	5.535	1.105	5,01
	MAYANGE	4.836	4.926	9.762	1.907	5,12
	MURAMA	3.102	3.059	6.161	1.145	5,38
	MUSENYI	3.297	3.386	6.683	1.338	4,99
	MUYENZI	2.988	2.873	5.861	1.087	5,39
	MWOGO	7.331	7.376	14.707	2.898	5,07
	NTARAMA	2.329	2.200	4.529	946	4,79
	NYAGIHUNIKA	3.301	3.346	6.647	1.331	4,99
	RULINDO	2.563	2.630	5.193	1.105	4,70
<u>Comm:</u>	MBOGO	15.200	16.851	32.051	6.371	5,03
<u>Sect:</u>	BINAGA	1.655	1.744	3.399	692	4,91
	CYINZUZI	1.906	2.130	4.036	788	5,12
	MBOGO	2.602	2.894	5.496	1.126	4,88
	MUSEKE	839	984	1.823	365	4,99
	NGOMA	1.879	1.992	3.871	728	5,32
	NYABUKO	2.617	2.973	5.590	1.123	4,98
	RUHANYA	1.758	2.108	3.866	774	4,99
	RUSAGARA	1.944	2.026	3.970	775	5,12

.../...

Tableau 4.2.15: Répartition de la population résidante selon le sexe et le secteur, le nombre et la taille moyenne des ménages

9. PREFECTURE DE KIGALI					
	Résidants			Nombre de ménages	Taille moy: du ménage
	M	F	T		
Comm: MUGAMBAZI	22.769	24.216	46.985	9.580	4,90
Sect: BUREGA.	2.138	2.195	4.333	908	4,77
BUTANGAMPUNDU	2.046	2.239	4.285	890	4,81
KANYONI	2.259	2.347	4.606	893	5,16
KIRWA	3.624	3.702	7.326	1.509	4,85
KIYANZA	2.687	3.032	5.719	1.201	4,76
MURAMBI	2.500	2.702	5.202	1.011	5,15
NTARABANA	1.674	1.691	3.365	699	4,81
NTYABA.	1.871	2.035	3.906	762	5,13
RUSASA.	2.470	2.576	5.046	1.039	4,86
TABA.	1.500	1.697	3.197	668	4,79
Comm: MUSASA.	15.925	17.261	33.186	6.412	5,18
Sect: COKO.	1.069	1.207	2.276	435	5,23
GATAGARA.	1.401	1.581	2.982	607	4,91
GIHANDE	1.078	1.201	2.279	436	5,23
GIKINGO	1.505	1.596	3.101	603	5,14
HURO.	2.174	2.417	4.591	911	5,04
MBILIMA	1.769	1.872	3.641	683	5,33
MUSAGARA.	1.788	1.895	3.683	663	5,56
NKARA	1.513	1.698	3.211	641	5,01
NYANGE.	2.081	2.125	4.206	788	5,34
RULI.	1.547	1.669	3.216	645	4,99
Comm: NGENDA.	56.376	57.817	114.193	24.166	4,73
Sect: BURENGE	5.268	5.705	10.973	2.399	4,57
GAKAMBA	4.640	4.788	9.428	1.965	4,80
GAKOMEYE.	5.316	5.482	10.798	2.291	4,71
KAVUMU.	3.868	3.784	7.652	1.526	5,01
KINDAMA	3.904	3.909	7.813	1.535	5,09
MAREBA.	5.105	5.154	10.259	2.210	4,64
NYAKAYAGA	5.647	5.628	11.275	2.199	5,13
NYARUGENGE.	7.519	8.054	15.573	3.575	4,36
NZIRANZIZA.	2.849	2.585	5.434	1.188	4,57
RUHUHA.	4.434	4.633	9.067	1.899	4,77
RUTONDE	5.809	6.124	11.933	2.393	4,99
SHYARA.	2.017	1.971	3.988	986	4,04

.../...

Tableau 4.2.15: Répartition de la population résidente selon le sexe et le secteur, le nombre et la taille moyenne des ménages

9. PREFECTURE DE KIGALI

:-----:-----:-----:-----:-----:-----:					
			Résidants	: Nombre de	: Taille moy:
				: ménages	: du ménage :
			M : F : T	:	:
:-----:-----:-----:-----:-----:-----:					
<u>Comm:</u>	RUBUNGO	23.068	22.406	45.474	9.630 4,72
<u>Sect:</u>	GASOGI.	3.833	3.709	7.542	1.513 4,98
	JURWE	2.893	3.074	5.967	1.171 5,10
	KARAMA.	1.840	1.752	3.592	701 5,12
	KINYINYA.	2.967	2.877	5.844	1.366 4,28
	NDERA	3.029	2.875	5.904	1.244 4,75
	RUBUNGO	2.792	2.804	5.596	1.146 4,88
	RUSORORO.	5.714	5.315	11.029	2.489 4,43
<u>Comm:</u>	RUSHASHI.	18.511	19.729	38.240	7.795 4,91
<u>Sect:</u>	BUHETA.	2.106	2.232	4.338	904 4,80
	GATARE.	1.339	1.386	2.725	566 4,81
	GIHINGA	1.808	1.921	3.729	716 5,21
	JOMA.	1.608	1.784	3.392	718 4,72
	KIRUKU.	1.699	1.869	3.568	716 4,98
	MINAZI.	2.516	2.611	5.127	1.009 5,08
	RABA.	1.855	2.009	3.864	788 4,90
	RUKURA.	1.503	1.576	3.079	641 4,80
	RUSHASHI.	2.789	2.913	5.702	1.191 4,79
	SHYOMBWE.	1.288	1.428	2.716	546 4,97
<u>Comm:</u>	RUTONGO	27.091	27.483	54.574	11.295 4,83
<u>Sect:</u>	CYUGA	2.700	2.936	5.636	1.138 4,95
	GIHOGWE	1.242	1.243	2.485	545 4,56
	JABANA.	2.755	2.622	5.377	1.135 4,74
	JALI.	2.880	2.856	5.736	1.131 5,07
	KABUYE.	4.788	4.672	9.460	1.974 4,79
	MASORO.	4.420	4.699	9.119	1.980 4,61
	MUHORORO.	2.931	3.019	5.950	1.223 4,87
	NGIRYI.	2.506	2.539	5.045	1.029 4,90
	RUBINGO	2.869	2.897	5.766	1.140 5,06

.../...

Tableau 4.2.15: Répartition de la population résidante selon le sexe et le secteur, le nombre et la taille moyenne des ménages

9. PREFECTURE DE KIGALI

:-----:-----:-----:				:-----:	
: Résidents :				Nombre de :	Taille moy:
: M : F : T :				ménages :	du ménage :
:-----:-----:-----:				:-----:	
<u>Comm:</u> SHYORONGI	21.729	23.158	44.887	8.833	5,08
<u>Sect:</u> BWENDA	1.653	1.813	3.466	729	4,75
GITANDA	1.397	1.613	3.010	586	5,14
KANYINYA	3.070	3.231	6.301	1.201	5,25
MUHONDO	1.653	1.765	3.418	674	5,07
NZOVE	1.682	1.639	3.321	689	4,82
RUSIGA	2.411	2.684	5.095	999	5,10
RUTONDE	3.301	3.261	6.562	1.261	5,20
RWAHI	3.989	4.396	8.385	1.639	5,12
SHYORONGI	2.573	2.756	5.329	1.055	5,05
<u>Comm:</u> TARE	18.489	20.146	38.635	7.917	4,88
<u>Sect:</u> BUMBA	2.367	2.613	4.980	1.009	4,94
BUSANANE	1.175	1.277	2.452	514	4,77
BUSHOKI	1.414	1.535	2.949	621	4,75
MUYONGWE	2.392	2.559	4.951	993	4,99
NGANZO	1.913	2.138	4.051	816	4,96
NTARABANA	1.317	1.387	2.704	559	4,84
REMERA	1.865	2.023	3.888	804	4,84
RUGANDA	2.635	2.768	5.403	1.077	5,02
RUTENDELI	1.788	2.004	3.792	824	4,60
TARE	1.623	1.842	3.465	700	4,95

.../...

Tableau 4.2.15: Répartition de la population résidente selon le sexe et le secteur, le nombre et la taille moyenne des ménages

10. PREFECTURE DE KIGALI VILLE

	Résidants			: Nombre de : ménages	: Taille moy: : du ménage :
	M	F	T		
<u>Préf:</u> KIGALI-VILLE.	126.642	106.091	232.733	57.442	4,05
<u>Comm:</u> KACYIRU	30.550	26.400	56.950	14.642	3,89
<u>Sect:</u> GISOZI	3.682	3.620	7.302	1.623	4,50
KACYIRU	6.744	5.457	12.201	3.311	3,68
KAGUGU	4.079	3.987	8.066	1.925	4,19
KIMIHURURA	5.286	5.137	9.443	2.736	3,45
REMERA	10.759	9.179	19.938	5.047	3,95
<u>Comm:</u> KICUKIRO	31.406	26.017	57.423	14.340	4,00
<u>Sect:</u> GIKONDO	15.860	12.788	28.648	7.289	3,93
KAGARAMA	4.784	4.269	9.053	2.120	4,27
KICUKIRO	8.315	6.630	14.945	3.883	3,85
KIMISANGE	2.447	2.330	4.777	1.048	4,56
<u>Comm:</u> NYARUGENGE	64.686	53.674	118.360	28.460	4,16
<u>Sect:</u> BIRYOGO	7.323	6.385	13.708	3.107	4,41
CYAHAFI	5.871	3.997	9.868	2.533	3,90
GATSATA	5.197	4.379	9.576	2.384	4,02
GITEGA	4.689	3.866	8.555	2.091	4,09
KIMISAGARA	6.087	4.985	11.072	2.681	4,13
MUHIMA	7.314	5.327	12.641	3.442	3,67
NYAKABANDA	11.576	10.081	21.657	4.901	4,42
NYAMIRAMBO	7.105	6.514	13.619	2.888	4,72
NYARUGENGE	2.788	2.796	5.584	1.642	3,40
RUGENGE	6.736	5.344	12.080	2.791	4,33

.../...

Tableau 4.2.15: Répartition de la population résidente selon le sexe et le secteur, le nombre et la taille moyenne des ménages

11. PREFECTURE DE RUHENGARI

	Résidants			Nombre de ménages	Taille moy: du ménage
	M	F	T		
	:	:	:		
<u>Préf:</u> RUHENGARI	366.182	401.349	767.531	162.731	4,72
<u>Comm:</u> BUTARO.	24.563	27.214	51.777	10.947	4,73
<u>Sect:</u> BUHITA.	1.969	2.226	4.195	918	4,57
BUKARAGATA.	2.204	2.558	4.762	1.007	4,73
BUTANDI	1.632	1.840	3.472	744	4,67
KAYANGE	5.441	5.965	11.406	2.382	4,79
KINDOYI	951	1.063	2.014	470	4,29
KINYABABA	4.125	4.463	8.588	1.781	4,82
MUSAMA.	3.168	3.558	6.726	1.393	4,83
RUGENDABARI	990	1.000	1.990	410	4,85
RURIBA.	2.286	2.666	4.952	1.033	4,79
RUTOVU.	1.797	1.875	3.672	809	4,54
<u>Comm:</u> CYABINGO.	23.893	25.805	49.698	10.493	4,74
<u>Sect:</u> BUGARAGARA.	1.697	1.712	3.409	715	4,77
BUSHOKA	1.683	1.842	3.525	756	4,66
CYABINGO.	1.179	1.223	2.402	506	4,75
GITWA	1.358	1.522	2.880	624	4,62
KAVUMU.	1.297	1.352	2.649	546	4,85
KIGANDA	1.835	2.128	3.963	798	4,97
MUHAZA.	1.747	1.812	3.559	745	4,78
MUHORORO.	1.688	1.789	3.477	727	4,78
MURAMBA	1.583	1.755	3.338	746	4,47
NGEGE	1.716	1.884	3.600	757	4,76
NYUNDO.	1.162	1.293	2.455	527	4,66
RUGIMBU	2.081	2.210	4.291	867	4,95
RUKORE.	1.640	1.775	3.415	767	4,45
RUREMBO	1.326	1.504	2.830	596	4,75
RUTARE.	1.901	2.004	3.905	816	4,79

.../...

Tableau 4.2.15: Répartition de la population résidente selon le sexe et le secteur, le nombre et la taille moyenne des ménages

11. PREFECTURE DE RUHENGARI

:-----:-----:-----:-----:-----:					
: Résidants			: Nombre de	: Taille moy:	:
: M : F : T			: ménages	: du ménage	:
:-----:-----:-----:-----:-----:					
<u>Comm:</u> CYERU	36.179	39.822	76.001	16.131	4,71
<u>Sect:</u> BUTARE.	1.710	1.828	3.538	725	4,88
GACUNDURA	2.022	2.341	4.363	934	4,67
KABONA.	2.262	2.586	4.848	1.004	4,83
KALINGORERA	1.859	2.055	3.914	847	4,62
KAMUBUGA.	3.031	3.435	6.466	1.374	4,71
KIBOGA.	3.075	3.331	6.406	1.342	4,77
KINIHIRA.	2.063	2.155	4.218	938	4,50
MUGAMBA	1.324	1.487	2.811	624	4,50
NDAGO	2.746	3.007	5.753	1.193	4,82
RUGENDABARE	3.442	3.744	7.186	1.529	4,70
RUHANGA	2.465	2.758	5.223	1.092	4,78
RUHOMBO	2.736	3.032	5.768	1.196	4,82
RUSARABUGE.	2.109	2.298	4.407	925	4,76
RUYANGE	1.826	1.810	3.636	753	4,83
RWERERE	3.509	3.955	7.464	1.655	4,51
<u>Comm:</u> GATONDE	18.567	19.843	38.410	7.855	4,89
<u>Sect:</u> BUSENGO	2.575	2.751	5.326	1.132	4,70
CYIBUMBA.	2.159	2.405	4.564	959	4,76
GAHANGA	2.453	2.546	4.999	1.013	4,93
GAKENKE	1.728	1.870	3.598	718	5,01
KIVUME.	1.511	1.648	3.159	647	4,88
MUGANDU	1.995	2.124	4.119	853	4,83
MUNANIRA.	2.111	2.223	4.334	887	4,89
NYAKAGEZI	2.154	2.250	4.404	881	5,00
RUSASA.	1.881	2.026	3.907	765	5,11
<u>Comm:</u> KIDAHO.	18.102	19.596	37.698	8.237	4,58
<u>Sect:</u> BURAMBI	2.278	2.557	4.835	1.104	4,38
BURERA.	1.334	1.386	2.720	602	4,52
BUTENGA	1.157	1.261	2.418	538	4,49
BUTETE.	2.359	2.549	4.908	1.063	4,62
CYANIKA	1.725	1.842	3.567	770	4,63
GITARAGA.	2.487	2.877	5.364	1.206	4,45
GITARE.	1.465	1.579	3.044	638	4,77
KAGOGO.	1.835	1.895	3.730	809	4,61
KIDAHO.	1.942	1.986	3.928	855	4,59
RUGARAMA.	1.520	1.664	3.184	652	4,88

.../...

Tableau 4.2.15: Répartition de la population résidente selon le sexe et le secteur, le nombre et la taille moyenne des ménages

11. PREFECTURE DE RUHENGERI

	Résidants			Nombre de ménages	Taille moy: du ménage
	M	F	T		
<u>Comm:</u> KIGOMBE	25.623	27.307	52.930	11.370	4,72
<u>Sect:</u> CYUVE	2.908	2.971	5.879	1.252	4,70
GACACA	2.603	2.870	5.473	1.140	4,80
GAHONDOGO	2.806	3.073	5.879	1.319	4,46
GASANZE	1.638	1.691	3.329	737	4,52
GASHANGIRO	3.521	3.842	7.363	1.638	4,50
KABAYA	4.164	4.284	8.448	1.689	5,00
MUBONA	1.088	1.306	2.394	529	4,53
MUHOZA	3.364	3.466	6.830	1.492	4,58
MUSANZE	1.875	2.048	3.923	851	4,61
RUBANGE	1.656	1.756	3.412	723	4,72
<u>Comm:</u> KINIGI	26.269	28.877	55.146	11.369	4,85
<u>Sect:</u> BISATE	2.831	3.094	5.925	1.064	5,57
GASIZA	1.858	1.976	3.834	868	4,42
GIHORA	3.485	3.970	7.455	1.505	4,95
KABWENDE	2.106	2.262	4.368	864	5,06
KAGANO	2.444	2.667	5.111	1.086	4,71
KANYAMIHETO	2.272	2.543	4.815	930	5,18
MUSANZE	2.613	2.941	5.554	1.186	4,68
NYABITSINDE	1.649	1.777	3.426	626	5,47
NYANGE	1.398	1.545	2.943	654	4,50
NYARUGINA	2.069	2.250	4.319	965	4,48
RWANKUBA	2.138	2.300	4.438	985	4,51
TERO	1.406	1.552	2.958	636	4,65
<u>Comm:</u> MUKINGO	20.805	23.057	43.862	8.985	4,88
<u>Sect:</u> BUSOGO	3.180	3.463	6.643	1.395	4,76
GATARAGA	2.248	2.416	4.664	975	4,78
GIKORO	2.146	2.272	4.418	926	4,77
KIMONYI	2.298	2.517	4.815	1.001	4,81
MUKINGO	1.794	2.019	3.813	798	4,78
NYABIREHE	2.952	3.460	6.412	1.267	5,06
RWINZOVU	2.508	2.742	5.250	1.034	5,08
SHINGIRO	3.679	4.168	7.847	1.589	4,94

.../...

Tableau 4.2.15: Répartition de la population résidente selon le sexe et le secteur, le nombre et la taille moyenne des ménages

11. PREFECTURE DE RUHENGERI

		Résidants			Nombre de	Taille moy:
					ménages	du ménage
		M	F	T		
<u>Comm:</u>	NDUSU	21.158	22.862	44.020	9.208	4,78
<u>Sect:</u>	BUHUNGA	1.868	1.970	3.838	838	4,58
	JANJA	1.866	1.956	3.822	776	4,93
	KABINGO	2.622	2.872	5.494	1.138	4,83
	KILIBA	1.861	2.003	3.864	787	4,91
	KILINGA	1.735	1.929	3.664	768	4,77
	MATABA	2.330	2.574	4.904	1.082	4,53
	MUGUNGA	1.525	1.612	3.137	652	4,81
	MUZO	1.609	1.747	3.356	682	4,92
	MWUMBA	1.825	1.884	3.709	771	4,81
	RUSORO	2.035	2.265	4.300	863	4,98
	TANDAGURA	1.882	2.050	3.932	851	4,62
<u>Comm:</u>	NKULI	22.602	25.469	48.071	9.715	4,95
<u>Sect:</u>	GATOVU	1.448	1.615	3.063	613	5,00
	GITWA	2.930	3.355	6.285	1.193	5,27
	JENDA	3.804	4.512	8.316	1.692	4,91
	KAREBA	2.542	2.779	5.321	1.060	5,02
	KINTOBO	2.062	2.253	4.315	863	5,00
	MUKAMIRA	3.162	3.434	6.596	1.441	4,58
	MUSUMBA	1.897	2.196	4.093	835	4,90
	RUKOMA	1.286	1.423	2.709	521	5,20
	RUNIGI	1.527	1.715	3.242	668	4,85
	RYINYO	1.944	2.187	4.131	829	4,98
<u>Comm:</u>	NKUMBA	24.016	26.401	50.417	11.435	4,41
<u>Sect:</u>	GAHUNGA	3.384	3.790	7.174	1.688	4,25
	GATETE	1.334	1.462	2.796	614	4,55
	GIHETA	2.558	2.858	5.416	1.206	4,49
	GITINDA	1.909	1.934	3.843	1.101	3,49
	KABAYA	1.629	1.738	3.367	759	4,44
	KINONI	1.758	1.882	3.640	757	4,81
	MAYA	2.230	2.337	4.567	983	4,65
	MUSANZU	1.923	2.365	4.288	1.000	4,29
	MWIKO	1.323	1.409	2.732	577	4,73
	NYANGA	1.595	1.763	3.358	731	4,59
	RUHONDO	1.830	2.061	3.891	856	4,55
	RUTAMBA	2.543	2.802	5.345	1.163	4,60

.../...

Tableau 4.2.15: Répartition de la population résidante selon le sexe et le secteur, le nombre et la taille moyenne des ménages

11. PREFECTURE DE RUHENGERI

	Résidants			Nombre de ménages	Taille moy: du ménage
	M	F	T		
<u>Comm:</u> NYAKINAMA	17.941	19.563	37.504	8.415	4,46
<u>Sect:</u> GISORO.	1.354	1.519	2.873	642	4,48
KABERE I.	1.524	1.646	3.170	695	4,56
KABERE II.	1.280	1.413	2.693	601	4,48
KABERE III.	894	983	1.877	423	4,44
KANZA	1.132	1.173	2.305	552	4,18
KITABURA.	1.730	1.945	3.675	838	4,39
MUGULI.	1.489	1.509	2.998	655	4,58
MUKO.	2.294	2.529	4.823	1.215	3,97
NKOTSI.	1.775	2.075	3.850	793	4,85
RUBONA.	813	853	1.666	375	4,44
RUGALIKA.	791	896	1.687	384	4,39
RUSANZE	1.807	1.917	3.724	768	4,85
RUTOYI.	1.058	1.105	2.163	474	4,56
<u>Comm:</u> NYAMUGALI	22.133	25.682	47.815	10.396	4,60
<u>Sect:</u> GASEKE.	1.907	2.315	4.222	1.020	4,14
GICUBA.	1.906	2.157	4.063	897	4,53
KABINGO	1.738	2.092	3.830	820	4,67
KIDOMO.	1.674	2.067	3.741	747	5,01
KIVUMU.	1.694	1.890	3.584	763	4,70
MUSHONGI.	1.975	2.357	4.332	932	4,65
MUSHUBI	2.117	2.367	4.484	997	4,50
MUVUMO.	2.102	2.349	4.451	934	4,77
NEMBA	2.110	2.406	4.516	950	4,75
RUBONA.	1.847	2.095	3.942	904	4,36
RUKORE.	1.625	1.876	3.501	765	4,58
RUSHARA	1.438	1.711	3.149	667	4,72
<u>Comm:</u> NYAMUTERA	15.222	16.570	31.792	6.791	4,68
<u>Sect:</u> CYANIKA	2.345	2.511	4.856	1.046	4,64
KAGELI.	2.108	2.240	4.348	921	4,72
MARANGARA	1.992	2.224	4.216	876	4,81
MUKIRANGWE.	1.698	1.741	3.439	791	4,35
MURAMA.	1.041	1.262	2.303	481	4,79
NYARUTEMBE.	1.764	2.030	3.794	799	4,75
RUGERA.	1.861	2.097	3.958	836	4,73
TUBUNGO	2.413	2.465	4.878	1.041	4,69

.../...

Tableau 4.2.15: Répartition de la population résidente selon le sexe et le secteur, le nombre et la taille moyenne des ménages

11. PREFECTURE DE RUHENGARI

		Résidants			Nombre de	Taille moy:
					ménages	du ménage
		M	F	T		
<u>Comm:</u>	NYARUTOVU	29.804	32.474	62.278	13.053	4,77
<u>Sect:</u>	BWISHA.	3.388	3.512	6.900	1.355	5,09
	GAKENKE	2.450	2.693	5.143	1.091	4,71
	GASHENYI.	2.058	2.281	4.339	926	4,69
	GIHINGA	2.986	3.457	6.443	1.353	4,76
	GITOVU.	2.418	2.615	5.033	1.142	4,41
	KAJWI	2.114	2.263	4.377	919	4,76
	KARAMBO	2.438	2.777	5.215	1.164	4,48
	KILIBA.	3.113	3.354	6.467	1.316	4,91
	KINYOMA	2.239	2.493	4.732	1.020	4,64
	RUHANGALI	2.119	2.308	4.427	909	4,87
	RUHINGA I	1.806	1.968	3.774	797	4,74
	RUHINGA II.	2.675	2.753	5.428	1.061	5,12
<u>Comm:</u>	RUHONDO	19.305	20.807	40.112	8.331	4,81
<u>Sect:</u>	GASHAKI	1.495	1.533	3.028	603	5,02
	KIGARAMA.	2.685	2.864	5.549	1.152	4,82
	KIRULI.	2.096	2.270	4.366	919	4,75
	MUKONO.	1.511	1.596	3.107	650	4,78
	NTARAMA	2.047	2.144	4.191	854	4,91
	REMERA.	1.898	2.133	4.031	861	4,68
	RUHINGA	1.251	1.417	2.668	559	4,77
	RUSAYO.	1.418	1.465	2.883	590	4,89
	RWAZA	1.990	2.181	4.171	868	4,81
	RYANDIZI.	2.914	3.204	6.118	1.275	4,80

.../...

**4.3: EFFECTIFS ET DENSITE DE LA POPULATION
PAR PREFECTURE ET COMMUNE
(non compris les ménages collectifs)**

- N.B.: - Certaines superficies telles que celles du Lac Kivu et du Parc National de l'Akagera sont réparties par Préfecture mais considérées "hors commune".
- Les superficies utilisées sont tirées du livre: " Tables de répartition et de densité de la population rwandaise par secteur communal et par région agricole (situation au 15/08/1978)" de G. DELEPIERE Ir. Agr.

.../...

Tableau 4.3.1.: Densité de la population par préfecture et par commune

	Population	Superficie totale (en km2)	Habitants au Km2
RWANDA.	7.148.496	26.338	271
BUTARE.	762.735	1.837	415
GISHAMVU	37.676	83	454
HUYE	26.776	38	705
KIBAYI	44.956	121	372
KIGEMBE.	48.966	115	426
MARABA	39.689	85	467
MBAZI.	27.492	43	639
MUGANZA.	36.276	105	345
MUGUSA	38.171	86	444
MUYAGA	35.077	127	276
MUYIRA	42.974	125	344
NDORA.	29.588	61	485
NGOMA.	31.590	38	831
NTYAZO	55.079	164	336
NYABISINDU . . .	36.612	77	475
NYAKIZU.	50.241	142	354
NYARUHENGGERI .	34.002	73	466
RUHASHYA	29.050	69	421
RUNYINYA	43.779	131	334
RUSATIRA	34.094	91	375
SHYANDA.	40.647	63	645
BYUMBA.	782.230	4.761	164
BUYOGA	47.483	125	380
BWISIGE.	31.483	142	222
CYUMBA	39.365	74	532
CYUNGO	46.226	107	432
GITI	45.271	138	328
GITUZA	46.385	171	271
KIBALI	55.518	122	455
KINYAMI.	41.487	117	355
KIVUYE	33.942	70	485
KIYOMBE.	36.175	132	274
MUHURA	46.956	117	401
MUKARANGE. . . .	37.204	109	341
MURAMBI.	85.807	292	294
MUVUMBA.	59.175	425	139
NGARAMA.	58.032	320	181
RUTARE	40.074	123	326
TUMBA.	31.647	69	459

.../...

Tableau 4.3.1.: Densité de la population par préfecture et par commune

	Population	Superficie totale (en km2)	Habitants au Km2
CYANGUGU.	514.279	1.845	279
BUGARAMA	52.326	143	366
CYIMBOGO	40.666	89	457
GAFUNZO.	47.192	67	704
GATARE	53.874	144	374
GISHOMA.	40.112	90	446
GISUMA	47.214	83	569
KAGANO	43.793	144	304
KAMEMBE.	46.033	54	852
KARENGERA.	59.352	536	111
KIRAMBO.	46.049	258	178
NYAKABUYE.	37.668	79	477
GIKONGORO	466.576	2.057	227
KARAMA	30.631	75	408
KARAMBO.	25.094	102	246
KINYAMAKARA.	32.457	76	427
KIVU	36.584	297	123
MUBUGA	32.985	98	337
MUDASOMWA.	50.194	237	212
MUKO	46.671	215	217
MUSANGE.	31.538	116	272
MUSEBEYA	36.839	293	126
NSHILI	45.452	238	191
NYAMAGABE.	37.533	103	364
RUKONDO.	32.118	106	303
RWAMIKO.	28.480	101	282

.../...

Tableau 4.3.1.: Densité de la population par préfecture et par commune

		Superficie	
		totale	Habitants
	Population	(en km2)	au Km2
GISENYI	734.690	2.050	358
GASEKE	53.865	173	311
GICIYE	61.172	158	387
KANAMA	70.051	192	365
KARAGO	53.473	131	408
KAYOVE	79.207	184	430
KIBILIRA	54.870	107	513
MUTURA	71.217	175	407
NYAMYUMBA.	58.038	67	866
RAMBA.	51.534	154	335
RUBAVU	61.194	56	1.093
RWERERE.	51.036	74	690
SATINSYI	69.033	132	523
GITARAMA.	851.288	2.189	389
BULINGA.	36.382	92	395
KAYENZI.	39.351	97	406
KIGOMA	61.468	133	462
MASANGO.	50.316	134	375
MUGINA	41.229	143	288
MUKINGI.	38.248	94	407
MURAMA	40.882	107	382
MUSAMBIRA.	45.771	118	388
MUSHUBATI.	64.258	170	378
NTONGWE.	73.198	221	331
NYABIKENKE	51.450	153	336
NYAKABANDA	46.209	129	358
NYAMABUYE.	79.329	162	490
RUNDA.	45.940	130	353
RUTOBWE.	35.480	97	366
TABA	54.469	108	504
TAMBWE	47.308	101	468

.../...

Tableau 4.3.1.: Densité de la population par préfecture et par commune

	Population	Superficie totale (en km2)	Habitants au Km2
KIBUNGO	651.887	4.046	161
BIRENGA	72.299	297	243
KABARONDO	43.250	162	267
KAYONZA	46.026	190	242
KIGARAMA	66.867	275	243
MUGESERA	49.267	172	286
MUHAZI	44.893	124	362
RUKARA	55.375	271	204
RUKIRA	57.331	289	198
RUSUMO	121.648	910	134
RUTONDE	37.147	102	364
SAKE	57.784	239	242
KIBUYE	471.066	1.705	276
BWAKIRA	53.555	156	343
GISHYITA	43.090	83	519
GISOVU	39.365	147	268
GITESI	61.341	150	409
KIVUMU	55.361	175	316
MABANZA	63.460	160	397
MWENDO	43.632	153	285
RUTSIRO	56.768	192	296
RWAMATAMU	54.494	125	436

.../...

Tableau 4.3.1.: Densité de la population par préfecture et par commune

	Population	Superficie totale (en km2)	Habitants au Km2
KIGALI.	913.481	3.002	304
BICUMBI	98.456	352	280
BUTAMWA	33.875	96	353
GASHORA	75.150	549	137
GIKOMERO	53.238	156	341
GIKORO.	52.239	154	339
KANOMBE	53.497	128	418
KANZENZE.	98.801	353	280
MBOGO	32.051	89	360
MUGAMBAZI	46.985	112	420
MUSASA.	33.186	117	284
NGENDA.	114.193	367	311
RUBUNGO	45.474	113	402
RUSHASHI.	38.240	110	348
RUTONGO	54.574	100	546
SHYORONGI	44.887	114	394
TARE.	38.635	92	420
KIGALI-VILLE.	232.733	116	2.006
KACYIRU.	56.950	51	1.117
KICUKIRO	57.423	35	1.641
NYARUGENGE	118.360	30	3.945
RUHENGERI	767.531	1.663	462
BUTARO	51.777	133	389
CYABINGO	49.698	85	585
CYERU.	76.001	183	415
GATONDE.	38.410	70	549
KIDAHU	37.698	82	460
KIGOMBE.	52.930	74	715
KINIGI	55.146	154	358
MUKINGO.	43.862	113	388
NDUSU.	44.020	98	449
NKULI.	48.071	110	437
NKUMBA	50.417	104	485
NYAKINAMA.	37.504	68	552
NYAMUGALI.	47.815	120	398
NYAMUTERA.	31.792	63	505
NYARUTOVU.	62.278	131	475
RUHONDO.	40.112	75	535

.../...

**ANNEIE: LISTE DES PRINCIPAUX EXPERTS AYANT PARTICIPE
A LA REALISATION DU RECENSEMENT**

1: Experts nationaux

1.1: Du Service National de Recensement (S.N.R)

- 1) MBONIMPA Jean Marie V. : Directeur
- 2) AKIMABERA Fébronie : Démographe
- 3) RWAMPALIJEHO Léonard : Statisticien-Démographe
- 4) HAKIZIMANA Jean Marie : Statisticien ITS
- 5) NGENZI Innocent : Statisticien ITS/Informaticien
- 6) NSABIMANA Modeste : Cartographe
- 7) SIKUBWABO Maximilien : Statisticien ITS
- 8) NSENGIYUMVA Michel : Statisticien ITS/Informaticien
- 9) NYARWAYA Jean Baptiste : Statisticien ITS
- 10) MBONYUMUHUNGU Damien : Statisticien ITS
- 11) KAREGEYA Aloys : Statisticien ATS
- 12) KARASIRA Boniface : Statisticien ATS
- 13) HAGENIMANA Jean Bosco : Statisticien ATS/Informaticien

1.2: De la Direction Générale de la Statistique

- 1) TWAGIRAYEZU Alexis : Directeur Général
- 2) MULIGO Théodomir : Directeur des Enquêtes Statistiques
- 3) GATSINZI Richard : Directeur des Statistiques Générales
- 4) NYARAMBA Télesphore : Chef de Division Statistiques Sociales

1.3: De l'Office National de la Population (ONAPO)

- 1) Dr ILINIGUMUGABO Aloys : Démographe
- 2) NIYIBIZI Silas : Démographe

2: Experts internationaux

2.1: Du Département de la Coopération Technique pour le Développement (UN DTCD)

- 1) Anis K. MAITRA : Conseiller interrégional en Formation Statistique et en Statistiques Démographiques
- 2) Michel SIMONET : Conseiller Technique Principal au S.N.R.
- 3) Jean Marc LAFRENIERE : Consultant en Informatique au S.N.R.

2.2: De la Commission Economique pour l'Afrique (CEA)

- 1) Jean Marc HIE : Conseiller régional en Informatique
- 2) Oumar BOCOUM : Conseiller régional en Cartographie
- 3) Hamady SOW : Conseiller régional en statistiques démographiques

2.3: De l'ISPC/USAID

- 1) Thomas MELANEY : Data Processor
- 2) Anne CANAMUCIO : Statistician
- 3) Marjorie DAUPHIN : Statistician
- 4) Armando LEVINSON : Statistician

2.4: Autres experts

- 1) Félicien DIAFOUKA : Démographe au Projet Assistance à la Planification (PNUD/MINIPLAN)
- 2) Fabrice TALLON : Démographe à l'ONAPO

IMPORTANT TASKS PERFORMED BY MILOBS

General

1. MILOBS are the eyes and ears of SRSG/FORCE CDR/CMO/DCMO. MILOBS are reasonably senior, highly mature and experienced military officers who are carefully selected for an objective and unbiased reporting in war torn countries. They are performing very important tasks in UNAMIR(RWANDA). Some of the important tasks performed by the MILOBS are given in succeeding paragraphs.

Patrolling.

2. Patrolling is an essential activity for observing, dominating, enquiring and assessing the prevailing situation in the area of responsibility. The main aims of patrolling are:-

- (a) To confirm/verify/supervise an incident, agreement or any violation.
- (b) To obtain information about terrain and topography.
- (c) To assess the general situation in a given area.
- (d) To show the presence of UN.
- (e) To interact with local people and other agencies to obtain any information which could be useful to UNAMIR operations/tasks.

Visits to Communes.

3. Visit various Communes in the area of responsibility to enquire about the following and take necessary actions/ info concerned agencies for necessary actions:-

- (a) Meet Commune Bourgemestre and enquire about Commune problems.
- (b) Population. Population details, ethnic groups and their intersay relationship.
- (c) Assess living conditions of local population.
- (d) Food. Check availability of food and water in the Commune. Distribution of food if any and what agency?
- (e) Orphans. Their number, condition and problems.
- (f) Education. State of education, number of children attending, availability of teachers and problems if any.
- (g) Prisons. Check conditions of prison and detention centres. Check condition of prisoners, human right violations and the judicial system available.
- (h) Agriculture. Check availability of agricultural implements, seeds and water for cultivation.
- (i) Health. Check prevalent diseases hospitals/health centres, availability of doctors/nurses and supply position of medicines.
- (j) Security. Assess the security situation, cases of banditry arrests, killings by RPA and others.
- (k) RPA. Deployment, strength, Commanders and their attitude towards local population.

(l) Administrative Setup. The setup, their attitude, efforts towards reconciliations and inclinations.

(m) Returnees. Their numbers, integration in mainstream, problems, assistance provided by local administration, security/ harassment if any, housing, food and attitude of locals and RPA.

Escort Duties.

4. MILOBs provide unarmed escorts to :-

- (a) VIPs and other visiting persons.
- (b) NGOs.
- (c) For the IDPs, while moving back to their home communes, the MILOBs are tasked for following:-
 - (i) Monitoring of target Communes.
 - (ii) Liaise and coordinate between Open Relief Centres (ORC), local authorities and IDPs.
 - (iii) Escort IDP convoys from Displaced Persons Camps (DPC) to ORC/ home communes in conjunction with RPA and UN troops.
 - (iv) Provide liaison between RPA and UN troops.

Humanitarian Situation.

5. MILOBs are monitoring the humanitarian situation in their respective sectors. Each sector has a Hum Officer who works in close coordination with local Humanitarian, Human Rights and other NGOs.

Some of the important tasks are:-

- (a) Close contact with the Prefect and representative of the Ministry of Rehabilitation.
- (b) To work in close cooperation with UNHCR and render necessary assistance to them in execution of their tasks in rehabilitation of IDPs and returnees.
- (c) Assist World Food Programme (WFP) in coordination of food and aid delivery to medical centres and orphanages.
- (d) Works in close coordination with HR and ICRC to assess the situation in Commune cachots and prisons.

Advantages of MILOBs

6. MILOBs have tremendous advantage over other agencies in carrying out accurate observation, evaluation and assessment since they are all officers with good experience, sound military background and possess analytical mind. Some of the striking advantages of Military Observers (officers) are:-

- (a) Even in absence of comprehensive guidelines, they can carry out their tasks effectively. They do not need supervision.
- (b) Because of their military background, they can carry out an accurate assessment of the prevailing security situation.

(c) It is much easier for an officer to interact with the local population (keeping in mind the language problem in Rwanda).

(d) Correct assessment is very essential for optimum utilisation of meager UN resources. MILOBs can make an accurate assessment of existing situation as also to what is likely to happen in the near future due to their constant interaction with local population and NGOs.

(e) It has been experienced that often representatives of HR and other NGOs insists on MILOBs accompanying them.

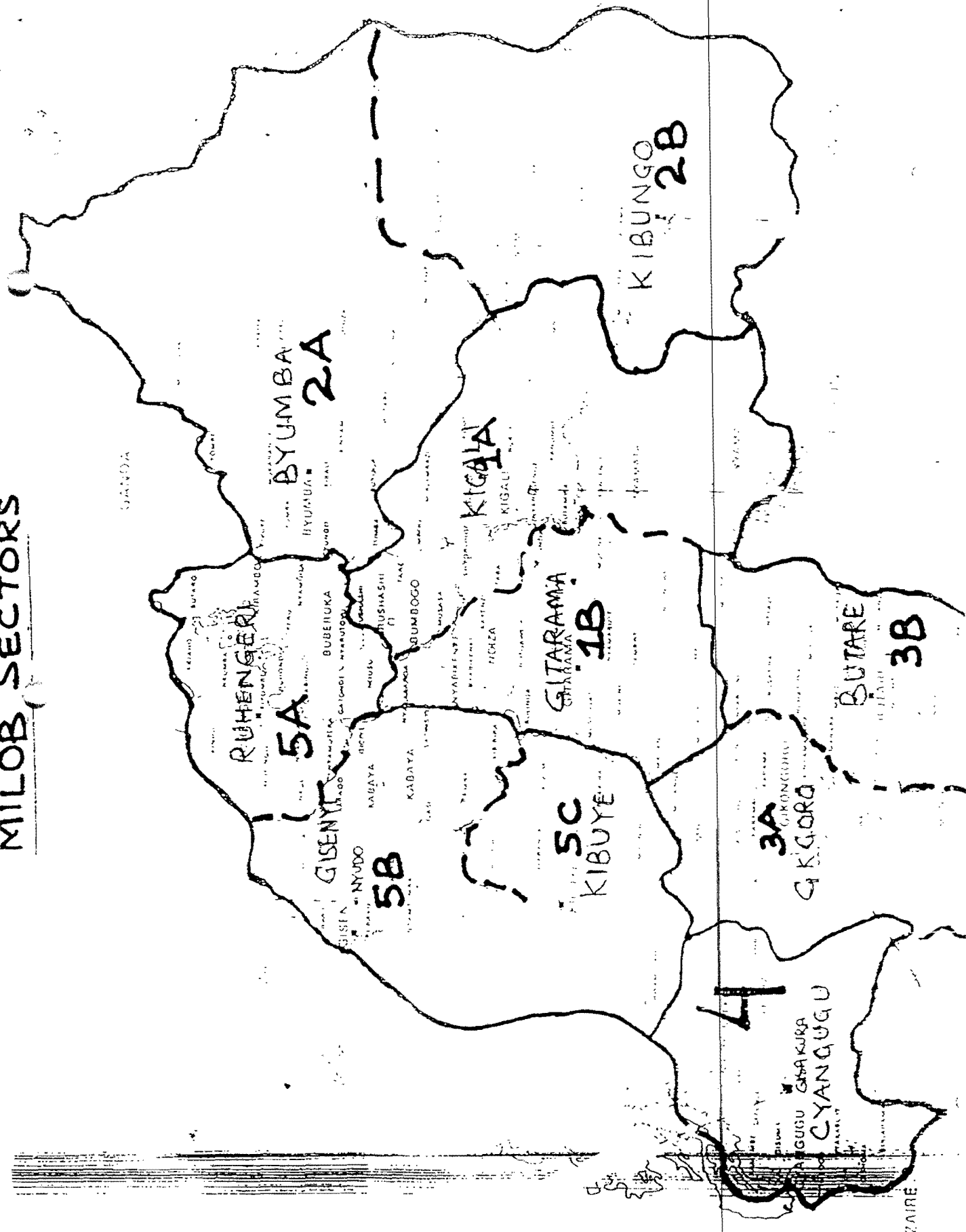

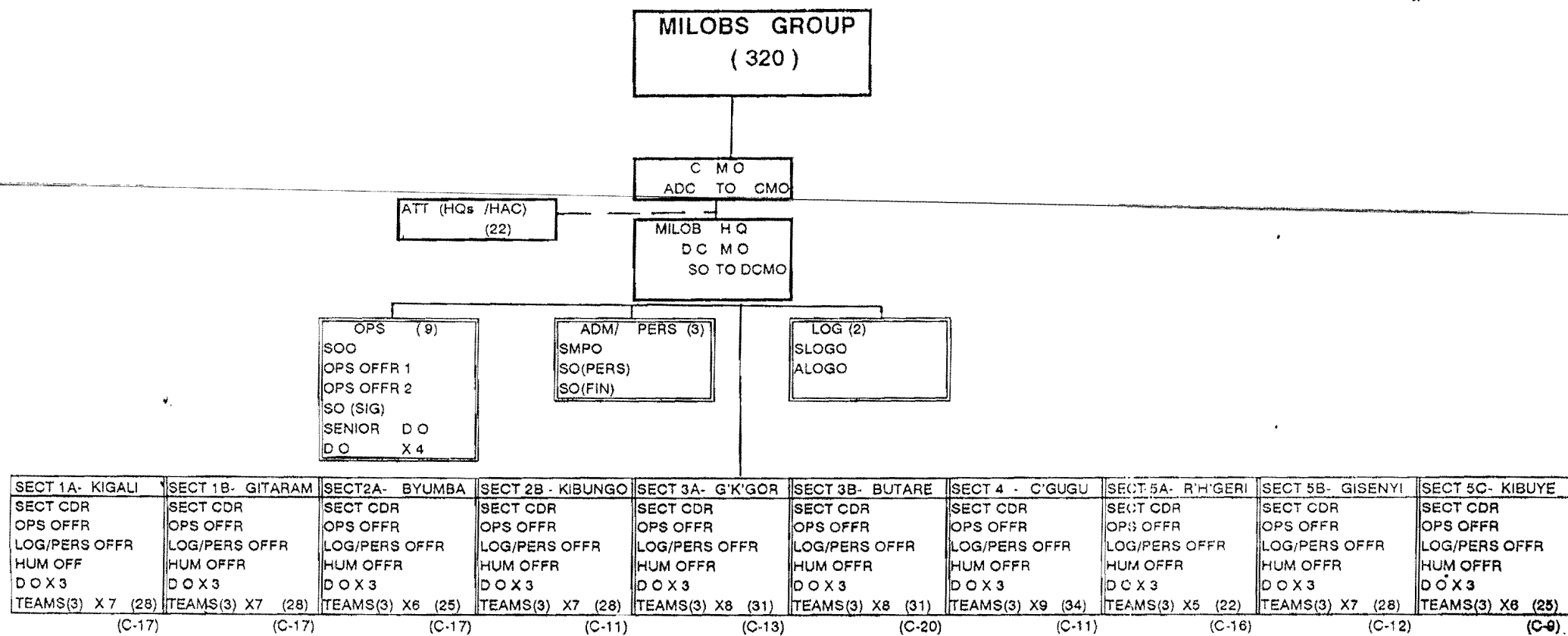
**LEGEND**

D O DUTY OFFICER
C COMMUNES

BRIEFING NOTES - OPERATIONS

FORCE HQ - UNAMIR

INTRODUCTION

1. UNAMIR has gone through a great transformation since Oct 93 and this has led to a remarkable modification in the deployment and the operations of the Force.

AIM

2. The aim of this brief is to give a background history of RWANDA and UNAMIR since its inception in Oct 93.

SCOPE

3. The brief will cover the following:

- a. GENERAL INFORMATION.
- b. BACKGROUND HISTORY OF THE RWANDAN CONFLICT.
- c. FORMATION OF UNAMIR AND ITS DEPLOYMENT.
- d. UNAMIR DEPLOYMENT AFTER 06 APRIL 94.
- e. NEW MISSION AND CONCEPT OF OPERATION.
- f. IMPORTANT OPERATIONS BY UNAMIR.
- g. CONCLUSION.

GENERAL INFORMATION

4. Geographical Location. Rwanda is located in East Central Africa, having a relatively small area. The country is bounded on the North by UGANDA, to the East by Tanzania, to the South by Burundi and Zaire to the West.

5. Terrain. The terrain is rugged with steep hills and ridges. The North is dominated by a powerful chain of volcanoes known as the VIRUNGA. The highest is the KARISIMBI (Approx 4500 meters).

6. Vegetation. This varies from tropical rain forest in the West to savanna grassland in the East.

7. Ethnic Division. The population is made up of three ethnic groups: HUTU 85%, TUTSI 14% and TWA 1%.

BACKGROUND HISTORY OF CONFLICT

8. ZAIRE, RWANDA and BURUNDI have identical colonial past in that they were all under Belgian domination.

9. RWANDA and BURUNDI were both originally inhabited by the TWA tribe. Then came the HUTUS from the North, hundred of years ago followed by the Tutsis during the 18th century. Under colonial rule the Tutsis were exclusively given western education which made them dominant over the rest of the local population even though they did not form the majority. The Tutsi domination created problems in both countries. In Burundi the minority Tutsi tribe still controls the military, Civil Service and the economy of the country.

10. In 1959 the Tutsi domination of the majority Hutu in RWANDA was rejected through a rebellion which resulted in the overthrow of the ruling Tutsis. The rebellion led to the fleeing of over 160,000 Tutsis into neighbouring countries while an estimated 20,000 were killed. In 1961 a UN supervised referendum in the country brought victory to the Hutu led party known as the "Party of Hutu Emancipation Movement (PARME HUTU). The power base in Rwanda therefore shifted to the Hutu majority from 1961.

11. The situation in Rwanda though tense was stable until Oct 1990 when an estimated force of about 10,000 men largely made up of exiled Tutsis crossed into North Eastern Rwanda from Uganda. The initial attack was repulsed by the RGF with the help of Zairian and French troops. The force which was known as the Rwandan Patriotic Force turned guerrilla with most of its attacks on Rwanda coming from the North and North West. The attacks continued with the RPF gaining territory until March 1993 when a cease fire agreement was signed between the Government and the rebels. Under the truce, the RPF gave up about half the territory it controlled to give way for the creation of a 19 KM wide demilitarized Zone. On 04 August 1993 the RPF and RGF under the aegis of the OAU signed the ARUSHA PEACE AGREEMENT which called upon the UN to put in place an International neutral force known as United Nations Assistance Mission In Rwanda (UNAMIR) to assist in a 22 month peace process starting from 5 Oct 93. At Arusha the warring factions agreed on the following:

- a. Install a Broad Base Transitional Government.
- b. Set up transitional institutions
- c. Deploy a neutral international force
- d. Withdraw foreign troops from Rwanda.
- e. Deploy an RPF battalion in Kigali to protect RPF dignitaries involved in the transition process.

- f. Integrate RGF and RPF into the National Defence Force.
- g. Protect expatriates and ensure the security of humanitarian agencies operating in Rwanda.
- h. Integrate OAU observers into UN observers.
- i. Repatriate refugees and resettle displaced persons.
- j. Ensure a secure atmosphere for a general election.

FORMATION OF UNAMIR AND ITS DEPLOYMENT

12. Based on the Arusha Agreement, the Security Council adopted Resolution 846 which sent a Reconnaissance Mission to Rwanda on 17 Aug 93. The mission was assigned the task of assessing and reporting on the contributions which the UN could make to assist the OAU in the implementation of the peace agreement. It was also assigned the task of assessing the human and material requirements essential to the implementation of the peace agreement. On 5 Oct 93 the Security Council adopted Resolution 872 which gave UNAMIR a mandate for 6 months.

13. Prior to the arrival of UNAMIR troops in Rwanda, the OAU had an observer team of 104 officers and a sixty-man company from Tunisia to monitor the cease fire. These officers and men were absorbed by UNAMIR when it was established.

14. In order to execute this mandate, the UNAMIR force was deployed in 6 Sectors as follows:

a. UNOMUR Sector. The UNOMUR Sector covered areas in northern Rwanda and part of southern Uganda. The Sector was patrolled by Military Observers.

b. RPF Sector. The RPF Sector, referred to the area north of the DMZ. This included areas occupied by the RPF during the cease fire in 1993.

c. The DMZ Sector. The DMZ Sector was a 19 KM wide "No mans Land" or buffer zone created to separate the warring factions. UNAMIR had the following forces deployed in the area:

- (1) Ghanaian Bn.
- (2) Bangladesh Engr Coy.
- (3) MILOB Teams.
- (4) Tunisian Coy (-)

d. The RGF Sector. The RGF Sector referred to the areas immediately south of the DMZ controlled by the RGF. MILOBS were responsible for monitoring the cease fire in that sector.

e. KIGALI WEAPON SECURE AREA (KWSA). KWSA included areas immediately surrounding Kigali the capital, and it had the following units:

- (1) Belgian Bn (-).
- (2) Bangladesh Bn (-) comprising:
 - (a) Log Coy.
 - (b) Med Pl.
 - (c) Mov Con Pl.
 - (d) Tpt Pl.
- (3) MILOBS.

f. The Southern Sector. The Southern sector referred to the area south of the RGF Sector. The forces which operated there were largely MILOB Teams.

UNAMIR DEPLOYMENT AFTER APR 94.

15. After the death of President Juvenal Habyarimana under very suspicious circumstances, the Presidential Guard went on a rampage killing opponents of the government and all Tutsis they could lay their hands on with the assistance of the Interhamwe, a pro-government militia organisation. Their reasons being that the plane crash was the work of forces opposed to the government. The RPF in Kigali having been appalled by the systematic killing of their sympathizers, broke out of their confinement at Parliament House thus ending the cease fire reached with the former Government in March 1993. In order to stop the carnage by the Presidential Guards and the Interhamwe, the RPF in the North moved southwards to link up with those in Kigali and advanced in three fronts, a Western, a Central and an Eastern front. The main thrust of the RPF advance was concentrated on the eastern front which turned westwards after moving southwards from the east. The RPA leadership was resolute so was their advance, with the RGF, Presidential Guards and Interhamwe fleeing ahead of the RPF advance. The RPF advance only stopped when the French occupied the Sector 4, formerly known as the Humanitarian Protection Zone (HPZ). The HPZ thus provided a safe haven for both the RGF and Militia, majority of whom since the withdrawal of the French on 21 Aug 94 have fled to Zaire.

16. During the war the deteriorating situation led to the scaling

down of the UNAMIR force from 2517 to just under 500 and the tasks the small force undertook were as follows:

- a. Provided security to displaced persons in camps under UNAMIRs care.
- b. Performed escort duties.
- c. Provided Humanitarian Assistance to Displaced Persons.
- d. Monitored the activities of Non Government Organizations.
- e. Ensured the security of personnel involved in Humanitarian Aid distribution. And finally,
- f. Transfer of Rwandese from territory held by either the RGF or the RPF to the other.

17. After the war UNAMIR strength went up to 6,100 untill JUNE 95. Contributing countries were the following:

- a. Australia.
- b. Britain.
- c. Canada.
- d. Ethioipia.
- e. Ghana.
- f. Malawi.
- g. Nigeria.
- h. Senegal, Chad, Congo, Niger, Guinea Bissau
(Chad, Congo, Niger and Guinea Bissau withdrew in February 95)
- i. Tunisia.
- j. Zambia.
- k. India and Mali.

UNAMIR MISSION AND CONCEPT OF OPERATION
FROM 08 JUNE 94 TO 08 JUNE 95

18. UNAMIR mission was to assist and co-ordinate the humanitarian support of participating countries and NGOs with the view to bringing an end to the crisis in Rwanda.

19. The thrust of UNAMIR's effort was to bring back refugees and displaced persons and settle them in their respective home areas. Rwanda had therefore been divided into 6 sectors.

- a. SECTOR 1 - NIBATT AND MILOBS.
- b. SECTOR 2 - GHANBATT AND MILOBS.
- c. SECTOR 3A - MALAWICOY AND MILOBS.
- d. SECTOR 3B - MALICOY AND MILOBS.
- d. SECTOR 4A - ZAMBATT AND MILOBS.
- e. SECTOR 4B - SENBATT AND MILOBS.
- f. SECTOR 4C - ETHIOBATT with MILOBS.
- g. SECTOR 5 - TUNBATT with MILOBS.
- h. SECTOR 6 - INDBATT with MILOBS.

20. Due to the large IDP population after war the UNAMIR concept of operation aimed at:

- a. Stabilizing refugees and displaced persons in their various locations.
- b. Preparing the home communes for their return by helping to improve essential life supporting services with the assistance of NGOs.
- c. Then encouraging them to return to their home areas.
- d. Providing transportation, food, water, medical assistance on their way to their homes.
- e. Assisting the people to return to their normal life and finally,
- f. Handover in due course all humanitarian activities to the Rwandese Government.

21. Based on the concept of operations some of the tasks performed by the formed troops included the following:

- a. Conduct of protective operations such as:
 - (1) Road blocks.
 - (2) Check Points (static and random).

- (3) Vital point protection.
- (4) Observation posts.
- (5) Cordon and search and
- (6) Patrol.
- b. Provide security in large towns, villages and in refugee/displaced peoples camps.
- c. Deny insurgent activity in their sectors.
- d. Guard UN installations within the UNAMIR AOR.
- e. Assist local authority in maintaining law and order in camps.
- f. Motivate the displaced persons to return to their homes.
- g. Assist the NGOs in the distribution of food, water and medical support.
- h. Assist in the coordination of all activities of NGOs.
- i. Handover all activities to the Government and NGOs progressively as the situation becomes normal.

NEW MISSION AND CONCEPT OF OPERATION.

- 22. UN Security Council Resolution 997 dated 9 JUNE 95 decided to:
 - a. Extend UNAMIR mandate untill 8 December 95.
 - b. Reduce the Force level to 2,330 troops before 9 AUG 95, and to 1,800 troops fom 9 OCT 95.
 - c. Adjust the UNAMIR mandate so that UNAMIR will:
 - (1) Assist the Gouvernement of RWANDA in facilitating the volutarly and safe return of refugees and their reintegration in their home communities, and , to that end, to support the Gouvernement of RWANDA in its ongoing efforts to promote a climate of confidence and trust through the performance of monitoring tasks throughout the country with military and police observers;
 - (2) Support the provision of humanitarian aid, and of assistance and expertise in engeneering, logistics, medical care and demining.

(3) Contribute to the security in RWANDA of personnel and premises of United Nations agencies, of the International Tribunal for RWANDA, including full time protection for the Prosecutor's office, as well as those of human rights officers, and to contribute also to the security of humanitarian agencies in case of need.

23. Based on the new mandate, which has shifted the focus of peace-keeping to a role of assisting in the normalisation and stabilization of RWANDA, the AOR has been therefore divided into five sectors:

- a. SECTOR 1 (KIGALI) : INDBATT AND GHANCOY WITH MILOBS.
- b. SECTOR 2 (KIBUNGO) : GHANCOY AND MILOBS.
- c. SECTOR 3 (GIKONGORO): MALICOY AND MILOBS.
- d. SECTOR 4 (SHAGASHA) : MALAWICOY AND MILOBS.
- e. SECTOR 5 (NYUNDO) : NICOY AND MILOBS.

24. As UNAMIR has been tasked to sustain a UN peace-keeping presence in RWANDA, mainly in KIGALI, and to assist the govt of RWANDA in promoting reconciliation and reconstruction and in a promotion of a climate conducive to the stability and to the return of refugees, troops will perform the following:

- a. Continue occupying the existing sectors.
- b. Be prepared to provide transport for the movement of refugees as required.
- c. Assist where possible the humanitarian agencies in their operations.
- d. Provide a focal point for the coordination and provision of humanitarian aid.
- e. Provide security for UNAMIR personnel and property.
- f. Contribute to the security for the personnel and premises of UN agencies.
- g. Contribute to the security of the International Tribunal.

h. Contribute to the security of Human Rights offices,
where possible.

i. Contribute to the security of the humanitarian agencies
in case of need.

IMPORTANT OPERATIONS BY UNAMIR

25. UNAMIR Occupation of the HPZ. On 22 Aug 94, UNAMIR took over the HPZ and the French Forces (less FRAFBATT) withdrew from Rwanda. It was at this point that the HPZ became known as Sector 4.

26. Operation FOXTROT. During the French occupation of Sector 4, a Gendarmerie was established which was not recognised subsequently by the newly established Rwandan Government. UNAMIR undertook to successfully disarm and demobilise this force.

27. Reintegration of Sector 4. The RPA was gradually reintegrated in Sector 4 in the Sep/Oct period. During this time, the Government policy of reconciliation was articulated by leaders and Prefect administration was re-established. RPA troops are now permanently deployed throughout the Sector.

28. Operation HOMEWARD. Operation Homeward was mounted in Sep 94 to capitalise on the temporary availability of UNAMIR resources (principally transport and coordination expertise) to assist relief agencies to relocate IDPs to their homes. Although the operation was relatively limited in its success, it provided valuable lessons as precursor to Operation RETOUR.

29. Operation HOPE

a. Operation Hope was a cordon and search operation which was undertaken by UNAMIR in co-ordination with the RPA to clear KIBEHO and NDAGO IDP camps (Sector 4) of criminal elements which were looting and committing acts of banditry and murder aimed at discouraging IDPs in those camps from voluntarily going back to their respective home communes. The operation was conducted from 13-15 Dec 94. A total of 1,552 UNAMIR troops, MILOBS and support staff participated in the op.

b. The RPA contributed two battalions during the op as the outer cordon troops. In addition, they provided a small number of liaison officers.

c. The operation was extremely successful, as several hundred weapons were confiscated and 44 suspected criminals were apprehended and handed over to the office of the

Prosecutor in GIKONGORO in the presence of Human Rights and ICRC representatives.

30. Operation RETOUR. This operation was aimed at an information campaign to create conditions in the Displaced People's Camps to sufficiently motivate IDPs to return to their homes while simultaneously gearing up the target communes to receive the returnees. The operation was conducted in three phases.

a. Phase 1.

(1) The preparation of home communes, ORCs, temporary shelters for IDPs;

(2) Information campaign in target camps.

(3) The establishment of conditions in the camp which are conducive to voluntary vacation.

b. Phase II.

(1) Processing of IDPs through registration, screening and search procedures in marshalling areas.

(2) The safe movement of IDPs to ORC/home communes.

c. Phase III. Establishment of IDPs in their home communes.

31. Currently two camps have been officially closed by OP RETOUR, Cyanika and Rukondo. Over 35000 IDPs have so far been evacuated by vehicles to various sectors within the UNAMIR AOR.

CONCLUSION

32. UNAMIR since 6 Apr 94 has undergone very important changes. The force in the previous mandate vigorously pursued its mandate to return the country to normality. There was a steady influx of refugees and internally displaced persons to their respective homes in towns and villages across the length and breadth of the country due to the improved security situation in the country. The new mandate assigns to UNAMIR a role of assisting the Rwandese Govt in the normalisation and stabilization of the country, in facilitating the voluntary and safe return of the refugees, and in providing humanitarian aid. The military situation is at the moment stable and the government's policy of reconciliation if pursued diligently by the people and government of Rwanda will yield great dividends.

Date JULY 95

NDIAYE B.S
Lt Col

BRIEFING NOTES - OPERATIONS

FORCE HQ - UNAMIR

INTRODUCTION

1. UNAMIR has gone through a great transformation since Oct 93 and this has led to a remarkable modification in the deployment and the operations of the Force.

AIM

2. The aim of this brief is to give a background history of RWANDA and UNAMIR since its inception in Oct 93.

SCOPE

3. The brief will cover the following:
- a. GENERAL INFORMATION.
 - b. BACKGROUND HISTORY OF THE RWANDAN CONFLICT.
 - c. FORMATION OF UNAMIR AND ITS DEPLOYMENT.
 - d. UNAMIR DEPLOYMENT AFTER 06 APRIL 94.
 - e. NEW MISSION AND CONCEPT OF OPERATION.
 - f. IMPORTANT OPERATIONS BY UNAMIR.
 - g. CONCLUSION.

GENERAL INFORMATION

4. Geographical Location. Rwanda is located in East Central Africa, having a relatively small area. The country is bounded on the North by UGANDA, to the East by Tanzania, to the South by Burundi and Zaire to the West.

5. Terrain. The terrain is rugged with steep hills and ridges. The North is dominated by a powerful chain of volcanoes known as the VIRUNGA. The highest is the KARISIMBI (Approx 4500 meters).

6. Vegetation. This varies from tropical rain forest in the West to savanna grassland in the East.

7. Ethnic Division. The population is made up of three ethnic groups: HUTU 85%, TUTSI 14% and TWA 1%.

BACKGROUND HISTORY OF CONFLICT

8. ZAIRE, RWANDA and BURUNDI have identical colonial past in that they were all under Belgian domination.

9. RWANDA and BURUNDI were both originally inhabited by the TWA tribe. Then came the HUTUS from the North, hundred of years ago followed by the Tutsis during the 18th century. Under colonial rule the Tutsis were exclusively given western education which made them dominant over the rest of the local population even though they did not form the majority. The Tutsi domination created problems in both countries. In Burundi the minority Tutsi tribe still controls the military, Civil Service and the economy of the country.

10. In 1959 the Tutsi domination of the majority Hutu in RWANDA was rejected through a rebellion which resulted in the overthrow of the ruling Tutsis. The rebellion led to the fleeing of over 160,000 Tutsis into neighbouring countries while an estimated 20,000 were killed. In 1961 a UN supervised referendum in the country brought victory to the Hutu led party known as the "Party of Hutu Emancipation Movement (PARME HUTU). The power base in Rwanda therefore shifted to the Hutu majority from 1961.

11. The situation in Rwanda though tense was stable until Oct 1990 when an estimated force of about 10,000 men largely made up of exiled Tutsis crossed into North Eastern Rwanda from Uganda. The initial attack was repulsed by the RGF with the help of Zairian and French troops. The force which was known as the Rwandan Patriotic Force turned guerrilla with most of its attacks on Rwanda coming from the North and North West. The attacks continued with the RPF gaining territory until March 1993 when a cease fire agreement was signed between the Government and the rebels. Under the truce, the RPF gave up about half the territory it controlled to give way for the creation of a 19 KM wide demilitarized Zone. On 04 August 1993 the RPF and RGF under the aegis of the OAU signed the ARUSHA PEACE AGREEMENT which called upon the UN to put in place an International neutral force known as United Nations Assistance Mission In Rwanda (UNAMIR) to assist in a 22 month peace process starting from 5 Oct 93. At Arusha the warring factions agreed on the following:

- a. Install a Broad Base Transitional Government.
- b. Set up transitional institutions
- c. Deploy a neutral international force
- d. Withdraw foreign troops from Rwanda.
- e. Deploy an RPF battalion in Kigali to protect RPF dignitaries involved in the transition process.

- f. Integrate RGF and RPF into the National Defence Force.
- g. Protect expatriates and ensure the security of humanitarian agencies operating in Rwanda.
- h. Integrate OAU observers into UN observers.
- i. Repatriate refugees and resettle displaced persons.
- j. Ensure a secure atmosphere for a general election.

FORMATION OF UNAMIR AND ITS DEPLOYMENT

12. Based on the Arusha Agreement, the Security Council adopted Resolution 846 which sent a Reconnaissance Mission to Rwanda on 17 Aug 93. The mission was assigned the task of assessing and reporting on the contributions which the UN could make to assist the OAU in the implementation of the peace agreement. It was also assigned the task of assessing the human and material requirements essential to the implementation of the peace agreement. On 5 Oct 93 the Security Council adopted Resolution 872 which gave UNAMIR a mandate for 6 months.

13. Prior to the arrival of UNAMIR troops in Rwanda, the OAU had an observer team of 104 officers and a sixty-man company from Tunisia to monitor the cease fire. These officers and men were absorbed by UNAMIR when it was established.

14. In order to execute this mandate, the UNAMIR force was deployed in 6 Sectors as follows:

a. UNOMUR Sector. The UNOMUR Sector covered areas in northern Rwanda and part of southern Uganda. The Sector was patrolled by Military Observers.

b. RPF Sector. The RPF Sector, referred to the area north of the DMZ. This included areas occupied by the RPF during the cease fire in 1993.

c. The DMZ Sector. The DMZ Sector was a 19 KM wide "No mans Land" or buffer zone created to separate the warring factions. UNAMIR had the following forces deployed in the area:

- (1) Ghanaian Bn.
- (2) Bangladesh Engr Coy.
- (3) MILOB Teams.
- (4) Tunisian Coy (-)

d. The RGF Sector. The RGF Sector referred to the areas immediately south of the DMZ controlled by the RGF. MILOBs were responsible for monitoring the cease fire in that sector.

e. KIGALI WEAPON SECURE AREA (KWSA). KWSA included areas immediately surrounding Kigali the capital, and it had the following units:

- (1) Belgian Bn (-).
- (2) Bangladesh Bn (-) comprising:
 - (a) Log Coy.
 - (b) Med Pl.
 - (c) Mov Con Pl.
 - (d) Tpt Pl.
- (3) MILOBs.

f. The Southern Sector. The Southern sector referred to the area south of the RGF Sector. The forces which operated there were largely MILOB Teams.

UNAMIR DEPLOYMENT AFTER APR 94.

15. After the death of President Juvenal Habyarimana under very suspicious circumstances, the Presidential Guard went on a rampage killing opponents of the government and all Tutsis they could lay their hands on with the assistance of the Interhamwe, a pro-government militia organisation. Their reasons being that the plane crash was the work of forces opposed to the government. The RPF in Kigali having been appalled by the systematic killing of their sympathizers, broke out of their confinement at Parliament House thus ending the cease fire reached with the former Government in March 1993. In order to stop the carnage by the Presidential Guards and the Interhamwe, the RPF in the North moved southwards to link up with those in Kigali and advanced in three fronts, a Western, a Central and an Eastern front. The main thrust of the RPF advance was concentrated on the eastern front which turned westwards after moving southwards from the east. The RPA leadership was resolute so was their advance, with the RGF, Presidential Guards and Interhamwe fleeing ahead of the RPF advance. The RPF advance only stopped when the French occupied the Sector 4, formerly known as the Humanitarian Protection Zone (HPZ). The HPZ thus provided a safe haven for both the RGF and Militia, majority of whom since the withdrawal of the French on 21 Aug 94 have fled to Zaire.

16. During the war the deteriorating situation led to the scaling

down of the UNAMIR force from 2517 to just under 500 and the tasks the small force undertook were as follows:

- a. Provided security to displaced persons in camps under UNAMIRs care.
- b. Performed escort duties.
- c. Provided Humanitarian Assistance to Displaced Persons.
- d. Monitored the activities of Non Government Organizations.
- e. Ensured the security of personnel involved in Humanitarian Aid distribution. And finally,
- f. Transfer of Rwandese from territory held by either the RGF or the RPF to the other.

17. After the war UNAMIR strength went up to 6,100 untill JUNE 95. Contributing countries were the following:

- a. Australia.
- b. Britain.
- c. Canada.
- d. Ethioipia.
- e. Ghana.
- f. Malawi.
- g. Nigeria.
- h. Senegal, Chad, Congo, Niger, Guinea Bissau
(Chad, Congo, Niger and Guinea Bissau withdrew in February 95)
- i. Tunisia.
- j. Zambia.
- k. India and Mali.

UNAMIR MISSION AND CONCEPT OF OPERATION
FROM 08 JUNE 94 TO 08 JUNE 95

18. UNAMIR mission was to assist and co-ordinate the humanitarian support of participating countries and NGOs with the view to bringing an end to the crisis in Rwanda.

19. The thrust of UNAMIR's effort was to bring back refugees and displaced persons and settle them in their respective home areas. Rwanda had therefore been divided into 6 sectors.

- a. SECTOR 1 - NIBATT AND MILOBS.
- b. SECTOR 2 - GHANBATT AND MILOBS.
- c. SECTOR 3A - MALAWICOY AND MILOBS.
- d. SECTOR 3B - MALICOY AND MILOBS.
- d. SECTOR 4A - ZAMBATT AND MILOBS.
- e. SECTOR 4B - SENBATT AND MILOBS.
- f. SECTOR 4C - ETHIOBATT with MILOBS.
- g. SECTOR 5 - TUNBATT with MILOBS.
- h. SECTOR 6 - INDBATT with MILOBS.

20. Due to the large IDP population after war the UNAMIR concept of operation aimed at:

- a. Stabilizing refugees and displaced persons in their various locations.
- b. Preparing the home communes for their return by helping to improve essential life supporting services with the assistance of NGOs.
- c. Then encouraging them to return to their home areas.
- d. Providing transportation, food, water, medical assistance on their way to their homes.
- e. Assisting the people to return to their normal life and finally,
- f. Handover in due course all humanitarian activities to the Rwandese Government.

21. Based on the concept of operations some of the tasks performed by the formed troops included the following:

- a. Conduct of protective operations such as:
 - (1) Road blocks.
 - (2) Check Points (static and random).

- (3) Vital point protection.
- (4) Observation posts.
- (5) Cordon and search and
- (6) Patrol.
- b. Provide security in large towns, villages and in refugee/displaced peoples camps.
- c. Deny insurgent activity in their sectors.
- d. Guard UN installations within the UNAMIR AOR.
- e. Assist local authority in maintaining law and order in camps.
- f. Motivate the displaced persons to return to their homes.
- g. Assist the NGOs in the distribution of food, water and medical support.
- h. Assist in the coordination of all activities of NGOs.
- i. Handover all activities to the Government and NGOs progressively as the situation becomes normal.

NEW MISSION AND CONCEPT OF OPERATION.

22. UN Security Council Resolution 997 dated 9 JUNE 95 decided to:

- a. Extend UNAMIR mandate untill 8 December 95.
- b. Reduce the Force level to 2,330 troops before 9 AUG 95, and to 1,800 troops fom 9 OCT 95.
- c. Adjust the UNAMIR mandate so that UNAMIR will:

(1) Assist the Gouvernement of RWANDA in facilitating the volutarly and safe return of refugees and their reintegration in their home communities, and , to that end, to support the Gouvernement of RWANDA in its ongoing efforts to promote a climate of confidence and trust through the performance of monitoring tasks throughout the country with military and police observers;

(2) Support the provision of humanitarian aid, and of assistance and expertise in engeneering, logistics, medical care and demining.

(3) Contribute to the security in RWANDA of personnel and premises of United Nations agencies, of the International Tribunal for RWANDA, including full time protection for the Prosecutor's office, as well as those of human rights officers, and to contribute also to the security of humanitarian agencies in case of need.

23. Based on the new mandate, which has shifted the focus of peace-keeping to a role of assisting in the normalisation and stabilization of RWANDA, the AOR has been therefore divided into five sectors:

- a. SECTOR 1 (KIGALI) : INDBATT AND GHANCOY WITH MILOBS.
- b. SECTOR 2 (KIBUNGO) : GHANCOY AND MILOBS.
- c. SECTOR 3 (GIKONGORO): MALICOY AND MILOBS.
- d. SECTOR 4 (SHAGASHA) : MALAWICOY AND MILOBS.
- e. SECTOR 5 (NYUNDO) : NICOY AND MILOBS.

24. As UNAMIR has been tasked to sustain a UN peace-keeping presence in RWANDA, mainly in KIGALI, and to assist the govt of RWANDA in promoting reconciliation and reconstruction and in a promotion of a climate conducive to the stability and to the return of refugees, troops will perform the following:

- a. Continue occupying the existing sectors.
- b. Be prepared to provide transport for the movement of refugees as required.
- c. Assist where possible the humanitarian agencies in their operations.
- d. Provide a focal point for the coordination and provision of humanitarian aid.
- e. Provide security for UNAMIR personnel and property.
- f. Contribute to the security for the personnel and premises of UN agencies.
- g. Contribute to the security of the International Tribunal.

h. Contribute to the security of Human Rights offices,
where possible.

i. Contribute to the security of the humanitarian agencies
in case of need.

IMPORTANT OPERATIONS BY UNAMIR

25. UNAMIR Occupation of the HPZ. On 22 Aug 94, UNAMIR took over the HPZ and the French Forces (less FRAFBATT) withdrew from Rwanda. It was at this point that the HPZ became known as Sector 4.

26. Operation FOXTROT. During the French occupation of Sector 4, a Gendarmerie was established which was not recognised subsequently by the newly established Rwandan Government. UNAMIR undertook to successfully disarm and demobilise this force.

27. Reintegration of Sector 4. The RPA was gradually reintegrated in Sector 4 in the Sep/Oct period. During this time, the Government policy of reconciliation was articulated by leaders and Prefect administration was re-established. RPA troops are now permanently deployed throughout the Sector.

28. Operation HOMEWARD. Operation Homeward was mounted in Sep 94 to capitalise on the temporary availability of UNAMIR resources (principally transport and coordination expertise) to assist relief agencies to relocate IDPs to their homes. Although the operation was relatively limited in its success, it provided valuable lessons as precursor to Operation RETOUR.

29. Operation HOPE

a. Operation Hope was a cordon and search operation which was undertaken by UNAMIR in co-ordination with the RPA to clear KIBEHO and NDAGO IDP camps (Sector 4) of criminal elements which were looting and committing acts of banditry and murder aimed at discouraging IDPs in those camps from voluntarily going back to their respective home communes. The operation was conducted from 13-15 Dec 94. A total of 1,552 UNAMIR troops, MILOBS and support staff participated in the op.

b. The RPA contributed two battalions during the op as the outer cordon troops. In addition, they provided a small number of liaison officers.

c. The operation was extremely successful, as several hundred weapons were confiscated and 44 suspected criminals were apprehended and handed over to the office of the

Prosecutor in GIKONGORO in the presence of Human Rights and ICRC representatives.

30. Operation RETOUR. This operation was aimed at an information campaign to create conditions in the Displaced People's Camps to sufficiently motivate IDPs to return to their homes while simultaneously gearing up the target communes to receive the returnees. The operation was conducted in three phases.

a. Phase 1.

- (1) The preparation of home communes, ORCs, temporary shelters for IDPs;
- (2) Information campaign in target camps.
- (3) The establishment of conditions in the camp which are conducive to voluntary vacation.

b. Phase II.

- (1) Processing of IDPs through registration, screening and search procedures in marshalling areas.
- (2) The safe movement of IDPs to ORC/home communes.

c. Phase III. Establishment of IDPs in their home communes.

31. Currently two camps have been officially closed by OP RETOUR, Cyanika and Rukondo. Over 35000 IDPs have so far been evacuated by vehicles to various sectors within the UNAMIR AOR.

CONCLUSION

32. UNAMIR since 6 Apr 94 has undergone very important changes. The force in the previous mandate vigorously pursued its mandate to return the country to normality. There was a steady influx of refugees and internally displaced persons to their respective homes in towns and villages across the length and breadth of the country due to the improved security situation in the country. The new mandate assigns to UNAMIR a role of assisting the Rwandese Govt in the normalisation and stabilization of the country, in facilitating the voluntary and safe return of the refugees, and in providing humanitarian aid. The military situation is at the moment stable and the government's policy of reconciliation if pursued diligently by the people and government of Rwanda will yield great dividends.

Date JULY 95

NDIAYE B.S
Lt Col

OPJ OFFERS CONF
SECTOR 5B - 09 OCT 95

1. OPERATIONS
 - A. THREE WORKING PATROLS;
 - B. DO TEAM OF THREE;
 - C. HQ STAFF;
 - D. ROUTES, IMPACT OF RAINY SEASON.
2. RPA
 - A. MOVED TO FWD POSNS IN JUN HOWEVER NOW SEEM TO BE THINNING OUT;
 - B. LOC OF RESERVES;
 - C. WEAPONS;
 - D. RELATIONS RPA/GENDARMERIE.
3. OVERVIEW OF IMMEDIATE PAST ACTIVITIES.
SEE ATTACHED SIGNIFICANT EVENTS.
4. HUMANITARIAN ACTIVITIES.
 - A. RELATIONS WITH UN AND NGO AGENCIES - EXCELLENT;
 - B. COMBINED PATROLS;
 - C. INTERCHANGE OF IDEAS.
5. CONCERNS.
 - A. CONDITION OF VEHICLES VICE THE THREE TO ONE RATIO;
 - B. REDISTRUBUTION OF VEHICLES;
 - C. STAFF REPLY TO QUESTIONS POSED IN DAILY SITREP.

SECTOR 5B SIGNIFICANT EVENTS
SEPTEMBER 95

1. GISHWATI FOREST. 01 Sep. RPA LO announced that the RPA would be conducting a cordon and search in the Gishwati Forest to commence this date.
2. RETURNEES. 01 Sep. Returnees report that they are being robbed by Zairian soldiers prior to arriving at the border. Also reported is that they are being well received in their communes in Gisenyi Prefecture.
3. INFILTRATION. Sep 06. Locals at Mutura Commune report infiltration from Zaire and the theft of cattle. Of note is that the thieves did not commit murder to acquire these cattle.
4. RADIO AMAHORO. 06 Sep. Locals inform that there is a significant amount of disinformation being broadcast to the camps in Zaire. The text centers on torture and are apparently graphic in their descriptions.
5. NKIMARA TRANSIT CAMP. 11 Sep. Preparations are well underway for housing up to 2000 returnees.
6. KANAMA MASS MURDER. 12 Sep. The RPA, on the night of 11/12 Sep, conducted a mass killing in Kanama Commune (2712). Three sites were visited where a total of 101 persons of varying ages and sex were found dead. One grave was viewed and locals reported that an additional seven bodies had been removed for burial. Milobs, Human Rights and CivPol were involved in the initial investigation.
7. INFILTRATION. 12 Sep. Locals report that two persons were killed in Tamira (3124). It appears that the infiltrators looted the house of the deceased persons and took six cows. The RPA followed up however were unable to apprehend anybody.
8. KANAMA MASS MURDER. 13 Sep. The RPA LO admitted to the slaughter of yesterday. Intensive patrolling in the Kanama area. CO and Ops Offr to Kigali to brief on the event. The Defense Minister, the Gisenyi Prefect and Local Military Commanders visited the site.
9. MINE WARNING. 14 Sep. RPA report that the road travelling west from the Butaka Check Point (3192) has been mined. Patrols are restricted from that area.
10. RPA COMMAND. 15 Sep. The Gisenyi Bn Comd indicated that he was posted to Kigali and would be replaced by Maj John Bosco from Byumba.
11. KANAMA CURFEW. 16 Sep. Locals report that there is a 1800-0600 curfew imposed. They also report that many are afraid to sleep in their houses and take to the bush during the dark hours. The level of fear and mistrust remains high.

12. ABDUCTION. 17 Sep. The responsible of Cellule Byhai (170165) was abducted by Zairian soldiers when he was in the process of indicating the exact location of the border to the RPA. The RPA took no action as they report that they were outnumbered by the Zairians.

13. SMALL ARMS EXCHANGE. 21 Sep. RPA reported that during the previous evening a party of approximately 10 insurgents from Zaire entered Rwanda at Gr 181187 where they stumbled upon a RPA standing patrol. In the ensuing fire fight one insurgent was killed with no other known casualties.

14. RPA COMMAND - GISENYI BN. 21 Sep. The name by which the new Bn Comd wishes to be known is Maj Murasi rather than John Bosco. It appears that relations between UNAMIR and the RPA have taken a turn for the better.

15. ROBBERY/MURDER. 23 Sep. Locals report that the Councillor of Boneza Sector, Kayove Commune (2792) was robbed of 70,000 AMF. Locals report that a teacher in Kayove Commune was killed on the night of 19 Sep. In Ramba (4893), locals report that one man was killed by insurgents.

16. SMALL ARMS EXCHANGE. 26 Sep. Reported exchange of fire between the RPA and insurgents in Kinyanzovu Sector (2218). At 2100, 24 Sep a six man RPA patrol met and exchanged fire with a group of insurgents. In the course of the action one RPA soldier was killed, the Cellule Responsible was killed and two other civilians were wounded.

17. REPAT PROGRAM. 27 Sep. The Repat Program is going well both in the transit camp and in their removal to the receiving communes.

18. MURDER OF KAYOVE BOURGMEISTRE. 28 Sep. Combined Milob and CivPol patrol to Kayove (2892) to investigate the murder of the Bourgmeistre and one other person. The second person was later identified as the local Agronomist.

19. HOSTAGES. 29 Sep. In the Cellule of Nyabipfura (4588), during the night of 25 Sep, suspected Interahamwe beat a woman to the point that she required admission to the MSF clinic. They then moved to a second house where they took two 15yr old boys as hostages. The hostages have not yet been returned.

20. ROBBERIES. 30 Sep. Locals report that they, in many cases, are unable to distinguish between whether they are being robbed by the RPA or Interahamwe or others as most all wear partial uniform when perpetrating the thefts.

21. TOTAL RETURNEES. The total number of returnees for the month of Sep 95 was 8782.

SECTOR 5B PRESENTATION
OPS OFFRS CONFERENCE - 09 OCT 95

As requested at the warning order dated 04 Oct 95, the following is the data collected by the Sector 5B Humanitarian Officer. In addition, find the copy of the letter regarding those points requested at MILOB/CONF/7 dated 28 Aug 95.

TRANSIT CAMPS

There are two transit camps within the Gisenyi prefecture. Nkimira Camp is currently being used to temporarily hold the returnees for up to 48 hours before they are transported to their communes. It has a capacity of up to 2000 returnees. Work continues within the camp to continually improve and expand the capacity. The other site is the INYEMERAMIHIGO transit camp known as the college. It has a capacity of 15,000 persons. COOPI has completely rehabilitated the site, including water, electricity, latrines and accommodation. The total surge capacity for both transit camps is approximately 17,000.

PRISONS

There are a total of 12 communal prisons within the Sector with an average population of 1800 every day. In addition there is one expedient military detention center, ETAG located in Gisenyi, its current population is approximately 242. These are believed to be former FAR soldiers. They were separated from the refugee influx.

The main prison is located in Gisenyi. It currently has a population of 1398 (of which 27 are women and 41 children) it was constructed to hold 700. Like all prisons within the country it has an overcrowding problem. A workable solution to reduce the overcrowding by installing security lighting to allow prisoners to sleep outside the main block was turned down by UNAMIR HQ. The facility is continually monitored by ICRC, Human Rights and visits from the Sector Humanitarian Officer.

There are three Brigade Gendarmeri prisons located in Kabaya, Ngororero and Gisenyi. They hold prisoners temporarily before they are moved to the main prison in Gisenyi or they are released. Prison population is as follows:

- a. Kabaya 39;
- b. Ngororero 37; and
- c. Gisenyi 83.

It has been confirmed that an illegal prison has been established at Bigowe Military Camp. Human Rights have attempted to gain access but to date have not been successful. Human Rights reports they have had limited success with closing down of the illegal prisons located within the communes. This is continually monitored by the Human Rights staff.

WEEKLY SUMMARY OF RETURNEE DISTRIBUTION NKAMIRA CAMP
2 - 7 September 1995

PREFECTURE	COMMUNE	TOTAL	TOT/PREFECTURE
GISENYI	RUBAVU	37	126
	SATINSKYI	2	
	KANAMA	18	
	NYAMYUMBA	56	
	KAYOVE	2	
	MUTURA	7	
	RWERERE	1	
	GASEKE	3	
RUHENGERI	NKULI	17	194
	MUKINGO	10	
	NDUSU	5	
	NYAMUTERA	4	
	BUTARO	4	
	KIGOMBE	12	
	KINIGI	48	
	NKUMBA	68	
	NYAKINAMA	10	
	NYARUTOVU	12	
	RUHONDO	1	
	CYERU	3	
KIGALI	KANZENZE	4	47
	KACYIRA	4	
	BUTAMWA	2	
	KICUKIRO	4	
	RUTONGO	8	
	NYARUGENGE	12	
	RUSHASHI	9	
	MUGAMBAZI	1	
	BICUMBI	1	
	KANOMBE	2	
BYUMBA	GITI	3	43
	CYUNGO	3	
	CYUMBA	32	
	KIVUYE	2	
	KIBARI	1	
	KIBALI	1	
	BWISIGE	1	
BUTARE	NGOMA	1	1
GIKONGORO	KANAMA	1	1

GITARAMA	TABA	8	
	NYAMABUYE	1	
	NYABIKENKE	2	
	NYAKABANDA	1	18
	MUSAMBIRA	1	
	RUNDA	5	
KIBUNGO	KIGARAMA	21	
	BIRENGA	3	
	RUKIRA	58	91
	KABARONDO	6	
	RUSUMO	3	
KIBUYE	MABANZA	1	1
TOTAL			<u>522</u>

WEEKLY SUMMARY OF RETURNEE DISTRIBUTION NKAMIRA CAMP

8 - 14 September 1995

PREFECTURE	COMMUNE	TOTAL	TOT/PREFECTURE
GISENYI	RUBAVU	123	
	SATINSKYI	3	
	KANAMA	44	
	NYAMYUMBA	40	
	KAYOVE		
	MUTURA	16	
	RWERERE		
	GASEKE	7	
	KARAGO	4	
	RAMBA	5	
	GICIYE	17	
	KIBILIRA	7	
RUHENGARI	NKULI	23	
	MUKINGO		
	NDUSU		
	NYAMUTERA		
	BUTARO	5	
	KIGOMBE	9	
	KINIGI	151	
	NKUMBA		
	NYAKINAMA		
	NYARUTOVU		
	RUHONDO	1	
	CYERU	48	
	GATONDE	1	
	NYAMUGARI	5	
	CYABINGO	4	
KIGALI	KANZENZE	1	
	KACYIRA	12	
	BUTAMWA	2	
	KICUKIRO		
	RUTONGO		
	NYARUGENGE	12	
	RUSHASHI		
	MUGAMBAZI		
	BICUMBI		
	KANOMBE		
	RUBUNGO	6	

BYUMBA	GITI	
	CYUNGO	
	CYUMBA	5
	KIVUYE	
	KIBARI	
	KIBALI	8
	BWISIGE	
	BUYOGA	5
	KINYAMI	1
BUTARE	NGOMA	
	GISHAMVU	1
GIKONGORO	KANAMA	
	NYAMAGABE	4
GITARAMA	TABA	11
	NYAMABUYE	1
	NYABIKENKE	44
	NYAKABANDA	
	MUSAMBIRA	
	RUNDA	4
	MUGINA	4
	RUTOBWE	23
	KAYENZI	1
KIBUNGO	KIGARAMA	
	BIRENGA	8
	RUKIRA	
	KABARONDO	
	RUSUMO	
	RUTONDE	1
	MUGESERA	1
KIBUYE	MABANZA	1
	GISHYITA	2
CYANGUGU	KAGANO	4

TOTAL 680

WEEKLY SUMMARY OF RETURNEE DISTRIBUTION NKAMIRA CAMP
15 - 21 September 1995

PREFECTURE	COMMUNE	TOTAL	TOT/PREFECTURE
GISENYI	RUBAVU	18	
	KANAMA	1	
	NYAMYUMBA	1	
RUHENGERI	MUKINGO	2	
	BUTARO	7	
	KIGOMBE	17	
	KINIGI	2	
	NKUMBA	13	
	NYARUTOVU	18	
	RUHONDO	2	
	CYERU	16	
	GATONDE	4	
	CYABINGO	1	
	NKURI	6	
	NYAMUGAN	6	
KIGALI	MUGAMBAZI	2	
BYUMBA	TUMBA	1	
GITARAMA	KIGOMA	1	
KIBUNGO	BIRENGA	21	

TOTAL 139

NOTE **

In addition to the above figures yesterday there were 809 persons who were transported out of Nkmira transit camp. The only information available to now is by Prefecture not Commune, figures are as follows:

- a. Ruhengeri 92;
- b. Kigali 34;
- c. Kibungo 606; and
- d. Gisenyi 77.

Once the detailed information is available it will be forwarded to your office.

WEEKLY SUMMARY OF RETURNEE DISTRIBUTION NKAMIRA CAMP

22-28 September 1995

PREFECTURE	COMMUNE	TOTAL	TOT/PREFECTURE
GISENYI	RUBAVU	109	
	SATINSKYI	11	
	NYAMYUMBA	18	
	KAYOVE	19	
	MUTURA	20	
	GASEKE	17	
	KARAGO	5	
	GICIYE	12	
	KIBILIRA	9	
RUHENGERI	NKULI	29	
	MUKINGO	31	
	NDUSU	60	
	NYAMUTERA	2	
	BUTARO	118	
	KIGOMBE	42	
	KINIGI	302	
	NKUMBA	19	
	NYAKINAMA	15	
	NYARUTOVU	33	
	RUHONDO	39	
	CYERU	10	
	GATONDE	2	
	NYAMUGARI	12	
	CYABINGO	68	
	NKURI	13	
KIGALI	KANOMBE	2	
	RUBUNGO	1	
	MUSASA	9	
	GIKOMERO	6	
KIBUYE	RUTSIRO	1	
		<u>TOTAL</u>	1034
NDERA TRANSIT CAMP (KIGALI)			3862
			TOTAL <u>4896</u>

WEEKLY SUMMARY OF RETURNEE DISTRIBUTION NKAMIRA CAMP
29 September to 5 October 1995

PREFECTURE	COMMUNE	TOTAL	TOT/PREFECTURE
GISENYI	RUBAVU	113	
	SATINSKYI	32	
	KANAMA	28	
	NYAMYUMBA	27	
	MUTURA	12	
	RWERERE	11	
	GASEKE	26	
	KARAGO	10	
	RAMBA	19	
	GICIYE	72	
	KIBILIRA	17	
RUHENGARI	NKULI	24	
	MUKINGO	17	
	NDUSU	29	
	BUTARO	189	
	KIGOMBE	63	
	KINIGI	251	
	NKUMBA	71	
	NYAKINAMA	16	
	NYARUTOVU	27	
	RUHONDO	27	
	CYERU	52	
	GATONDE	17	
	NYAMUGARI	19	
	CYABINGO	39	
	KIBOME	5	
	NKURI	1	
	CYABINGO	33	
	NYAMUGALI	8	
KIGALI	BUTAMWA	30	
	RUSHASHI	12	
	MUGAMBAZI	5	
	BICUMBI	48	
	KANOMBE	10	
	RUBUNGO	8	
	GIKORO	5	
	MUSASA	4	
	TARE	9	
	RUBANGO	5	
	MBOGO	8	
	GIKORO	3	
	RUTONGO	16	
	MANZENZE	5	

TOTAL 1423

FROM : Maj WG Saunders
Humanitarian Officer
Sector 5B

TO : Lt Col Ahsanullah
SOO, MILOB GP HQ

DATE: September 1995

SUBJECT: REPORT ON IMPORTANT ISSUES FOR SRSG'S OFFICE

1. The purpose of this letter is to forward the information you had requested in your letter of 28 August 1995.

a. Transit Camps - There are two transit camps within the sector, Nkamira and the old College site. At the present time only the Nkamira camp is in operation. However the College site is undergoing improvements and stands ready for immediate use. The capacity for the Nkamira camp is now 700, however it is undergoing expansion work now 3,000 while the College site could take up to 10,000. There are no immediate plans to open any additional transit camps.

b. Communes - This week the total returnee distribution throughout the prefecture was 126. With the largest influx going to Nyamyumba commune (56) and Rubavu commune (37). The remaining communes had less than 10 arrive. With the relatively low figures no problems have been anticipated. Most communes have establish a crisis management cell and are aware of the possibility of a sudden influx of larger numbers. All NGO's within the sector continue to monitor the situation and are ready to reinforce existing operations within communes if necessary.

c. Prisons - There are a total of 13 prisons within the Sector. There is also one expedient military detention center, its current population is approximately 217. These are believed to be former FAR soldiers. They were separated from the refugee influx of last month. The main Gisenyi prison has a population of 1350, it was built for a capacity of 700. Overcrowding has been a major problem. Just recently it has been learned that the UNDP/ICRC and the Government of Rwanda have identified and given the authority to rehabilitate a separate facility to supplement the main prison. It is anticipated that this facility's capacity could be as much as 800.

d. Judiciary - A Procurer was appointed to the Prefecture as early as December 94. The Parquet and the Commission of Triage was set up in May 95 after the appointment of a Substitute Procurer in March 95. The first meeting of the Commission was held on 24 July 95.

e. The Prefecture has three Gendarmerie located at Gisenyi, Kabaya and Ngororero (Sous Prefectures). The central prisons are at Gisenyi and Kabaya. The Commission consists of the Substitute Procurer and the heads of Gendarmerie and the RPA. The Parquet has appointed 9 investigators (IPJ) to carry out interrogation of the prisoners before they are considered for trial.

f. The Commission has a limited jurisdiction of trying only cases related to the genocide. The Commission is to meet on a weekly basis. However they have met only three times so far. (24 May, 12 Jul and 01 Sep) A total of 33 cases have been considered so far and 12 have been released. The choice of the individuals for the screening is at present arbitrary being influenced by contacts with the officials at the Gendarmerie and the local government.

g. The Human Rights officers in the Sect are monitoring this subject. They have observed the following :-

- (i) Lack of office space and equipment;
- (ii) Lack of communication means;
- (iii) Lack of transport;
- (iv) Late preparation of dossiers for the detainees; and
- (v) Competence of the investigators (IPJ).

h. Radio UNAMIR cannot be heard in this sector.

i. Housing - To date the housing issue has not been contentious within the Sector. The current policy is that if returnees find some else in their house (59/60 caseload), they share the house for up to two months. After two months maximum the 59/60 caseload must return the house to its owner and find other accommodation. To date this appears to be working. There is little doubt however that this is a short term solution and the only long term solution is for the government to re-allocate land and provide house building materials.

j. I have attached the weekly summary of statistics regarding the returnees for the week 2-7 September 1995.

2. Best regards.

WG Saunders
Major
Humanitarian Officer
Sector 5B

CONCLUSION

Find attached the Sector 5B Operations Brief and the Significant Events Summary for the month of Sep 95. For further information regarding the Operational points, contact the Ops Offr, Maj Carswell and for further information regarding the Humanitarian points, contact Maj Saunders.

No	COMMUNE	SECTEUR	BOURGE MESTRE	RPA		MILITIA ACTIVITY	POPULATION		SCHOOLS	
				STR	DISPOSN		PREVIOUS	PRESENT	PRIM	SECY
17	MURAMBI	MBOGO	Josef Kanamugire	1Coy	Ptl. and Check - points	NIL	75,000	76,000	20	2 3 Vocatinal Centers
		MURAMBI								
		KIZIGURO								
		RWANKUBA								
		GAKONI								
		GAKANKE								
		KIBURARA								
		RUBOWA								
		RUGARAMA								
		GIKOMA								
		KIRAMURUZI								
		NYABISINDU								
		RWIMITERERI								
		NTATEMWA								

SEC 3-A
OPS CDR 09002

[illegible]

DISTRIBUTION OF AID			ESSENTIAL SERVICES			ROADS		BRIDGES	
NGO	AID TYPE	BENIFICIARY	ELECTRICITY	WATER	TRANSPORT	DIST	CONDITION	LOC	CONDITION
Malteser	Medicines and medical equipments	Medical centre and Dispensary	Not available but ifrastructure exists	Not potable water available	No public transportation only taxis available on the main road: Kagitumba-Rwamagana-Kigali.		Good		NTR
WFP	Food	Poor people							
ACCORD	Seeds, hoes, clothes	Poor people							
UNHCR	Tents for schools and returnees	Schools and returnees							

MASS GRAVES			REMARKS
LOC	DIMENSIONS	APPROX NUM OF BODIES	
NIL	NIL	NIL	The total figure of the population is from November 1994

No	COMMUNE	SECTEUR	BOURGE MESTRE	RPA		MILITIA ACTIVITY	POPULATION		SCHOOLS	
				STR	DISPOSN		PREVIOUS	PRESENT	PRIM	SECY
16	TUMBA		ETIENNE Gatambiye	NIL	NIL	NIL	34, 000	25, 000	1	1
		BUGERERA							2	1
		BURAMIRA							1	
		MURAMBI							-	
		GISHA							1	
		GIHINGA							-	
		MUGENDA							1	
		RUKORE							-	
		KARAMA							1	
		RUVUMBA							-	
									<u>TOTAL</u> 7	<u>Total</u> 2

NUM OF PUPILS	HOSPITAL / CLINIC		CULTIVATION		COMMERCIAL ACTIVITIES	D P CAMPS		ORPHANAGES	
	LOC	FACILITIES	CROPS	AREA		LOC	POPULATION	LOC	INMATES
833 1,352			Coffee, Banana, Beans, Sweet Potatoes, Irish Potatoes,	Entire Commune	Markets at Murambi and Mugdena (Fridays and Tuesdays) Market at Rukore (Sundays and Saturdays)	NIL	NIL	Nil	
547 - 908 322 - 561 - Total 4, 523	Rukore	2 x Med Assts 3 x Nurses	Potatoes, Cassava, Corn, Carbage, Vegetable Tea	Buramira Murambi Mugenda Tumba Karama.	Goldfield at Murambi and Mugenda.				

DISTRIBUTION OF AID			ESSENTIAL SERVICES			ROADS		BRIDGES	
NGO	AID TYPE	BENIFICIARY	ELECTRICITY	WATER	TRANSPORT	DIST	CONDITION	LOC	CONDITION
ICRC	Drugs and Rehabilitation of Health centres.	Locals at RUKORE	NIL A gen set provides electricity to the Rukore Health centre and to the B/Masters house.	No potable water Water drawn from springs and river.	NIL		Dirt track with Fairweather capability. Dangerous to use when wet.	Murambi	Bad , needs repairs.
CARE	Maize and Bean seeds	Entire Commune							

MASS GRAVES			REMARKS
LOC	DIMENSIONS	APPROX NUM OF BODIES	
Buramira	UNKNOWN	UNKNOWN	

No	COMMUNE	SECTEUR	BOURGE MESTRE	RPA		MILITIA	POPULATION		SCHOOLS	
				STR	DISPOSN		PREVIOUS	PRESENT	PRIM	SECY
15	GITUZA		Albert Mavatiriruego GR(297239			NIL	46,385	40,700	11	1
		GITEBWE GR (2919)	Anastase Muvunyi				5,184	4,600	3	1
		GITOKI (3518)	Appolinaire Nyakazungu	Sec	Check Post		8,475	6,750	2	
		GITUZA (3014)	Emmanuel Mukurana				6,345	5,002	1	
		MUGERA (3122)	Hackim Bazatsinda				3,080	2,686	1	
		MUKARANGE (3521)	Antonie Nkiranuye				6,703	5,334	1	
		NYABIHEKE (3024)	Ladislav Mazimpakp				4,235	3,860	1	
		NYAGISOZI (2817)	Rwa Aloys Munyankumbu				4,632	4,006	1	
		NYAKAYAGA (4016)	Moises Zikuriza				7,733	8,462		

NUM OF PUPILS	HOSPITAL / CLINIC		CULTIVATION		COMMERCIAL ACTIVITIES	D P CAMPS		ORPHANAGES	
	LOC	FACILITIES	CROPS	AREA		LOC	POPULATION	LOC	INMATES
6521	1 GR (324212)	1 Dispensary with 1 doctor and 1 veter. assistant x indoor and 200 outdoor patients	Beans Sorghum Potatoes coffee Clothes Greens		Agricultural products are brought to Kigali			102 Orphans live with relatives or friends	
			All over the commune except in the NE which is pstoral land						

[illegible]

MASS GRAVES			REMARKS
LOC	DIMENSIONS	APPROX NUM OF BODIES	
Unknown because the Burgerma ster holds info back			PROBLEMS Mine areas S of health centre GR (3220) Prison at Gituza is too small for inmates, it has not been visited by HR or ICRC Communal office has to be repaired Lack of 3 school centre (Nyarubuye - Nayamirma and Gittebwe) Lack of potable water at Nayakayaga
until he gets authorisati on from higher level			Dire need for phones, generatorrs, windows etc. Urgent need for Secondary school at Gitebwe.

No	COMMUNE	SECTEUR	BOURGE MESTRE	RPA		MILITIA	POPULATION		SCHOOLS	
				STR	DISPOSN		PREVIOUS	PRESENT	PRIM	SECY
12	NGARAMA GR(2628)		Alexis Munyantwaza	Unkno wn	RPA deployed	Unknown	80,000	19	1 with 180 pupils	
		NYAGATA RE (3556)	Steven Mudaheranwa				28,205	5		
		GAKOMA (2236)	Cyprien Sindubaza				7,123	3		
		KARAMA (2332)	Evaliste Semana				3,586	1		
		GITINDA (2427)	Gaspard Gahiza				5,910	1		
		GATSIBO (2523)	Fulgenze Muberuka				5,142	1		
		MANISHYA (2520)	Piere Nitibizerwa				3,563	1		
		KIGASHA (3030)	Jean Damascene Nkurunziza				14,448	5		
		NGARAMA (2628)	Rwabuhungu Vincent				15,511	2	1	

[illegible]

DISTRIBUTION OF AID			ESSENTIAL SERVICES			ROADS		BRIDGES	
NGO	AID TYPE	BENEFICIARY	ELECTRICITY	WATER	TRANSPORT	DIST	CONDITION	LOC	CONDITION
ADRA	Food, clothing	Returnees	NIL	No potable water available	1 bus is going daily from Kigali to Nyagatare			1 Kagitumba	Bad condition
ACCORD	Clothing	Sick people						1 Nyame ngo	Bad condition
PAM	Food								
MSF	Medicine							1 Mutaraza	Good condition
C.R. de Belgique	Medicine							1 Rwangineo	
ACCORD	Vetements								
ACCORD	Vetements clothing								

MASS GRAVES			REMARKS
LOC	DIMENSIONS	APPROX NUM OF BODIES	
NIL	NIL	NIL	

No	COMMUNE	SECTEUR	BOURGE MESTRE	RPA		MILITIA ACTIVITY	POPULATION		SCHOOLS	
				STR	DISPOSN		PREVIOUS	PRESENT	PRIM	SECY
11	MUVUMBA	MUKAMA	Bizimana Simn			NIL		60,000	16	
		GATUNDA	Nyakagabo						2	
		KARAMA	Murorunkwere						-	
		SHONGA	Sebuhuku Aloys						4	
		TABAGWE	Mujyarugamba	1 Sec					2	
		ROKOMO	Rutigerera Innoncent	1 Sec (+)					5	
		BEWYA	Karangwa Chales						-	
		KAZAZA	Mundende						1	

NUM OF PUPILS	HOSPITAL / CLINIC		CULTIVATION		COMMERCIAL ACTIVITIES	D P CAMPS		ORPHANAGES	
	LOC	FACILITIES	CROPS	AREA		LOC	POPULATION	LOC	INMATES
10,051	Karama 1 Medical centre	CARITAS	Beans Haricot Beans sweet Potatos Sorghum Maize	80% of the whole area	Locals products sold in local markets	Akagera nat.park	Unknown	NIL	8000 are livingwith relatives
	Tabagwe 1 Dispensary	ARC	Local fruits						
	Rukomo 1 Medical centre	MSF							

DISTRIBUTION OF AID			ESSENTIAL SERVICES			ROADS		BRIDGES	
NGO	AID TYPE	BENEFICIARY	ELECTRICITY	WATER	TRANSPORT	DIST	CONDITION	LOC	CONDITION
MSF CARITAS ARC ADRA	Medicines and medical equipments	Medical centres and dispensaries	NIL	Potable water is in all Sectors available	Privat taxi Public transportatin: Each Wednesday a bus comes from Kigali and goes back on Thursday		O.K.		Good state
WFP UNHCR NPA	Food Potable water	Poor people							

MASS GRAVES			REMARKS
LOC	DIMENSIONS	APPROX NUM OF BODIES	
NIL	NIL	NIL	The Burgermaster from Muvumba refuses to give information unless permission is given from Defence Minister or from the Prefect of Byumba.

NUM OF PUPILS	HOSPITAL / CLINIC		CULTIVATION		COMMERCIAL ACTIVITIES	D P CAMPS		ORPHANAGES	
	LOC	FACILITIES	CROPS	AREA		LOC	POPULATION	LOC	INMATES
	Kivuye	Gen health , hygeine , inoculation and Maternity services.	Potatoes Beans Peas Maize	Entire commune	Trading Farming	NIL	N/A	NIL	N/A
	Bungwe	"							

DISTRIBUTION OF AID			ESSENTIAL SERVICES			ROADS		BRIDGES	
NGO	AID TYPE	BENEFICIARY	ELECTRICITY	WATER	TRANSPORT	DIST	CONDITION	LOC	CONDITION
CARITAS	Child Nutrition and distr of seedlings.	Bushenya Bungwe Gishamsahayo Mudugali Tumba Gatengerane	NIL	From streams and Springs. Water pump existing in the commune does not work due to lack of spares.	NIL	Whole Commune.	Dirt tracks Fairweather capability, dangerous when wet.	All	Satisfactory
AMREF	Medical Care	Rwasa Kivuye Shanja Gatebe							

MASS GRAVES			REMARKS
LOC	DIMENSIONS	APPROX NUM OF BODIES	
NIL	N/A	N/A	

No	COMMUNE	SECTEUR	BOURGE MESTRE	RPA		MILITIA ACTIVITY	POPULATION		SCHOOLS	
				STR	DISPOSN		PREVIOUS	PRESENT	PRIM	SECY
02	CYUMBA		Rudakubana Francios	NIL	NIL	NIL	42.125	36184	10	NIL
		CHAIRMAN Buhinga	Nzigira Eraste					5795	2	
		Cyumba	Twagiramungu					2161	1	
		Musenda	Mutemberezi					5860	1	
		Manyagiro	Bhagasore					3967	1	
		Mukono	Boshyuwenda					4484	3	
		Rubaya	Munyengabe					2442	NIL	
		Murore	Kanyarukato					2602	1	
		Gakubo	Cyimana					2873	1	

NUM OF PUPILS	HOSPITAL / CLINIC		CULTIVATION		COMMERCIAL ACTIVITIES	D P CAMPS		ORPHANAGES	
	LOC	FACILITIES	CROPS	AREA		LOC	POPULATION	LOC	INMATES
6999			Irish and sweet pot beans maize wheat		No grocer's shop in Whole commune All commercial activities are carried out at the market at Cyumba by businessmen Whole procure their supplies from Nganba.	NIL	NIL All returnees go back to their previous communities to embark on normal life	No organised orphanage. There is however an estimated 3705 orphans staying with relatives.	
	Mawyagiro	1 Health Centre	tea banana peas	small scale	The market operates only on wednesday and saturday				

MASS GRAVES			REMARKS
LOC	DIMENSIONS	APPROX NUM OF BODIES	
	NIL		<p>Presently no agency is distributing food here. They need food to be distributed as per the calculations given . 50% of (15,000)X 3kg/day for 180 days = 81 tons. Case taken up with WFP for the provision of the same.</p> <p>2 families arrived from the Kibeho camp.</p>

No	COMMUNE	SECTEUR	BOURGE MESTRE	RPA		MILITIA ACTIVITY	POPULATION		SCHOOLS	
				STR	DISPOSN		PREVIOUS	PRESENT	PRIM	SECY
01	BUYOGA	Muranzi (B 038203)	Gasana Celestin. <u>Sec Heads</u> Habimana J		RPA check point at Kibali (058235)	NIL	47, 835	33, 829	15 School 1	
		Kavumu (B 087149)	Ruciva						3	
		Busoro (B 0114)	Karera						2 (B 0317) (B 0416) 2	
		Burenga (B 035175)	Kabatsi							
		Zoko (B 109082)	Gatera Emmanuel						2 (B 116059)	
		Mutete (B 109110)	Masabo						1 Musenyi (B 1011)	1 Mutete (B 1110)
		Nyabisiga (B 062128)	Ntakebuka						3 Gitumba (B 0612)	
		Murambi (B 036122)	Mabalwa						1 (B 03312)	

NUM OF PUPILS	HOSPITAL / CLINIC		CULTIVATION		COMMERCIAL ACTIVITIES	D P CAMPS		ORPHANAGES	
	LOC	FACILITIES	CROPS	AREA		LOC	POPULATION	LOC	INMATES
The commune has 6.000 students at presents	Buyoga (B13127) AMREF	Dispensary	Irish Potatoes. Sweet Potatoes.	Approx 75 % of entire commune	Buyoga Market (B 015136) Sat.	NIL		NIL Except at Byumba	
	Busoro	Health Centre	Coffee. Tea. Peas. Sorghum. Beans. Cassava.		Kisaro Market (B 0320) Mo.				
	Musenyi AMREF	Health Centre			Nkenzi Market (B 0914) Sat.				
	Muyanza (B 0312) CARITAS	Dispensary			Museny Market (B 109110) Tus. Centre apicole (B 113109)				
					Gaseke Market (B 1304) Fr.			Huyanza Church (0312)	

DISTRIBUTION OF AID			ESSENTIAL SERVICES			ROADS		BRIDGES	
NGO	AID TYPE	BENIFICIARY	ELECTRICITY	WATER	TRANSPORT	DIST	CONDITION	LOC	CONDITION
AMREF	Medicine.	Locals	NIL	No potable Water	No Public transport within commune.	25 KMS	Dirt tracks with fairweather capability.	Entire commune	Fair , Locally constructed with wooden logs .
CARITAS	Medicine.		Electricity infrastructure exists , problems with wiring and poles which have been vandalised during the war.	Water Pump project is yet to be completed.	Commune workers have a motorbike.		Risky during rainy season	Busoro	Section of the bridge damaged , the logs are to be replaced.
CARE	Seeds and farming tools								
UNICEF	Teaching material for primary School at Buyoga communal		NIBATT restored wiring from commune centre to transformer, resumption of electric supply from Kinihira Tea Factory is yet to be done.						

MASS GRAVES			REMARKS
LOC	DIMENSIONS	APPROX NUM OF BODIES	
	NIL		<p>PROBLEMS OF THE COMMUNE</p> <p>1. Lack of water, electricity and Public Transportation.</p> <p>2. Lack of seeds for cultivation, approx 85% of the population cultivates food grains . The commune authorities expect only 40% yeild due to ravages of insects.</p> <p>3. The Fifteen schools in the Commune have a Total of 4, 846 Pupils and 132 Teachers. The Teachers are not paid regularly. There furniture is not adequate , teaching materials like books, chalk, dusters are required . More qualified school teachers are required</p> <p>4. Recreatinal facilities should be available for Youth and school boys and girls</p> <p>5. The 3 health centres located at MURAMBI , BUSORO and , MUTETE have no trained Doctor and Qualified Medical Assistant. Locally trained Nurses are the ones treating the Patients. Serious cases are refered to Byumba. The centres have no Ambulance or other Tpt available.</p> <p>6. The commune office is functioning without furniture and adequate manpower.</p>

No	COMMUNE	SECTEUR	BOURGE MESTRE	RPA		MILITIA ACTIVITY	POPULATION		SCHOOLS	
				STR	DISPSN		PREVIOUS	PRESENT	PRIM	SECY
07	CYUNGO		John Muvyemkna				50,000	Less than 48,000	8	NIL
		Baravi	Tulimvuaga					1845	0	
		Bwimo	Haburugisma					2421	0	
		Gitandi	Tezilindi					2532	1	
		Gitare	Sebahutu					3479	0	
		Gituvu	Byrmpiliye					4773	1	
		Kabingo	Ngirabakunzi					4045	1	
		Karam	Kamanutze					1889	1	
		Kimiryi	Bizimana					5163	1	
		Kinihira	Rushnganwa	Pltn	Kinihira			1041	1	
		Miyove	Ahorvshakye					8849	1	
		Rukunde	Iyamuremye					6400	1	
		Rukozo	Kayitare					4637	0	

NUM OF PUPILS	HOSPITAL / CLINIC		CULTIVATION		COMMERCIAL ACTIVITIES	D P CAMPS		ORPHANAGES	
	LOC	FACILITIES	CROPS	AREA		LOC	POPULATION	LOC	INMATES
			Sweet Irish potatoes beans sorghum banana		All daily requirement like soap, sugar, bread etc. are purchased at the markets. Businessman buy the supplies from Kigali and bring them to the commune. This makes the items expensive. It is not easy to find transport to bring the goods to the commune s main market.		1,500 returnees have resettled in their own commune.	NIL. All orphanes live with their relatives.	
26 (1674)	Miyove	Clinic	tea	Agricultural advisors are available and busy education people on good farming methods					
11 (758)			Maize						
18 (1217)									
11 (758)									
17 (1716)	Rukozo	Health centre							
11 (636)									
18 (1817)									
17 (1128)									

DISTRIBUTION OF AID			ESSENTIAL SERVICES			ROADS		BRIDGES	
NGO	AID TYPE	BENEFICIARY	ELECTRICITY	WATER	TRANSPORT	DIST	CONDITION	LOC	CONDITION
CARITAS	Rice High protein food Medicine	Malnourished children	Is available in 5 Sectors: Kinhira Kiniryi Rukozo Gitandi	NIL. The whole commune depends on spring water.	No public transport, only 2 pick ups are available but not at all time.				
AMREF	Medical		Gitare	Civil education is required to ensure everyone observers hygienic methodes of boiling the water before drinking. A program to this effect has just been started.					

MASS GRAVES			REMARKS
LOC	DIMENSIONS	APPROX NUM OF BODIES	
NIL.	N/A	N/A	<u>PROBLEMS OF THE COMMUNE</u> 1. Lack of potable water. 2. Lack of public transport. 3. Schools lack furniture , teaching materials and sufficient qualified teachers. 4. Health centres do not have ambulances.

Completed on 18/05/95

HORBERT

No	COMMUNE	SECTEUR	BOURGE MESTRE	RPA		MILITIA ACTIVITY	POPULATION		SCHOOLS	
				STR	DISPOSN		PREVIOUS	PRESENT	PRIM	SECY
03	KIBALI		Ngendahano		Byumba			12, 414	3	
		Nyakenke	Ntegeyinryo					4,303	1	
		Yaramba	Nyamwigen dayo			NIL		2,745	1	
		Muhondo	Gahutu					3,048	1	2
		Buhambe	Nyirahambi mana.					4, 233	1	
		Mukarange	Kamanzi.					5,491		
		Rumuli	Bazindu.					2785	1	
		Rugarama	Byankundiy e.					5458	1	
		Rubona	Reberaho.					5699	3	2
		Byumba	Mugabuham ye.					5169	1	
		Ruhenda	Kapenzo.							
								41, 325	14	4

NUM OF PUPILS	HOSPITAL / CLINIC		CULTIVATION		COMMERCIAL ACTIVITIES	D P CAMPS		ORPHANAGES	
	LOC	FACILITIES	CROPS	AREA		LOC	POPULATION	LOC	INMATES
	Byumba Health Centre		Beans, Maize, Peas, Potatoes.		NIL	NIL	NIL	Byumba.	
								Total number 175 Children. WORLD VISION is in charged.	

MASS GRAVES			REMARKS
LOC	DIMENSIONS	APPROX NUM OF BODIES	
Non detected so far			

As at 8 Sep 95

No	COMMUNE	SECTEUR	BOURGE MESTRE	RPA		MILITIA ACTIVITY	POPULATION		SCHOOLS	
				STR	DISPOSN		PREVIOUS	PRESENT	PRIM	SEC
05	KIYOMBE	Kiyombe Muyumbu	Jeremie Butera Gahimano Hatakatsi Servilien Bitunguhari Kamanzi Thomas	Coy	Rushaki	Gendarmerie located at Mulindi.	42,000	35,027 37,469 2788 3238 4284 4348	12 (5817) 10 (5817) - 2 (765)	NIL
		Nyagakiza	Bamuhigire Silvester					4276 7004	2 (1302)	
		Kizinga	Kazamarandi Turyamureb P. Damien					4204 4440	1 (636)	
		Kabare	Mugarura Michael					1458 1422	1 (240)	
		Cyondo	Nzihizina Elias					2512 2390	2 (886)	
		Kaniga	Zigategire Bogene Jack					10,912 9384	1 (1191)	
		Butozo	Gahutu John Baptise					4598 5333	1 (797)	
		Mkana	N/A					N/O	1 } closed	
		Gatisilima	N/A					N/O	1 } Since the war.	
								24,943 37,469 35027		

NUM OF PUPILS	HOSPITAL / CLINIC		CULTIVATION		COMMERCIAL ACTIVITIES	D P CAMPS		ORPHANAGES	
	LOC	FACILITIES	CROPS	AREA		LOC	POPULATION	LOC	INMATES
	NIL Butozo	N/A Med Asst	Maize Tea	General	Farming Trading	NIL	N/A	NIL	N/A
	(Mulindi)		Cabbage Banana						

[illegible]

MASS GRAVES			REMARKS
LOC	DIMENSIONS	APPROX NUM OF BODIES	
Unknown There is the need to contact other sources of info to confirm.	N/A	N/A	

No	COMMUNE	SECTEUR	BOURGE MESTRE	RPA		MILITIA ACTIVITY	POPULATION		SCHOOLS	
				STR	DISPOSN		PREVIOUS	PRESENT	PRIM	SEC
06	MUKARANGE		Gahunde. Vice-Gerald Ngendahay	Coy	Loc at Rushaki. <i>Sc</i>	NIL	40,247 42,000	38,368 40,247	7	2
		Bugwe	Mambajimana Faustin		Shangasha			3,367	1	
		Bushara	Ndekezi Protais.					4,857	NIL	
		Mukono	Kamuhanda Claude					5,554	1	
		Mukarange	Twahirwa. Jesui Julgana					6,111	1	
		Rushaki	Sibomana. Emmanuel					4,797	1	1
		Mugina	Ngirabanzi. Faustin					5,621	1	
		Shangasha	Mutezimana. Emmanuel					3,556	1	
		Nyabishambi	Ntaganda. Donatea					5,905	1 114 105 Teachers	1

[illegible]

DISTRIBUTION OF AID			ESSENTIAL SERVICES			ROADS		BRIDGES	
NGO	AID TYPE	BENEFICIARY	ELECTRICITY	WATER	TRANSPORT	DIST	CONDITION	LOC	CONDITION
GOAL Ireland	Medical Assistance High Protien Food for children and pregnant women	The people of the Commune.	NIL	No portable water around . Only spring water. People are encouraged through civil education to boil water before using it.	NIL There is only one pick up in the commune and the owner does not use it for business.	All	Bad	All	Narrow and weak
CARITAS	Beans and 35 tons Wheat seed, farming implements	Farmers							
UNICEF	Exercise Books for primary school	School children							
French Govt	Slates and pencils.	School Children							

MASS GRAVES			REMARKS
LOC	DIMENSIONS	APPROX NUM OF BODIES	
Mukono In the valley between Centre Duwane near Kinyami and Mukono victims were buried in April 1994.	5 x 3 Metres	About 20	<u>PROBLEMS OF THE COMMUNE</u> <ol style="list-style-type: none"> 1. Health centres do not have Ambulances. 2. Schools lack furniture , teaching materials and qualified teachers. 3. Lack of public transportation.

COMPLETED 18/05/95

NORBERT

8	RUTARE	Rurembo	Bizimana John Batiste	1 Coy	Rutare Elements	NIL	40,000	3,937	1	1
		Rambura						6226	1	
		Kabira						4361	1	
								4365	1	
		Kinjojo							1	
		Kiyoma						3261	1	
		Mwendo						2488	1	
		Cyamuhinda						2146	1	
		Nyabihu						1588	1	
		Nyange						1898	NIL	
		Muko						2785	1	
		Bushwagara						2450	1	
								35,505	10	

NUM OF PUPILS	HOSPITAL / CLINIC		CULTIVATION		COMMERCIAL ACTIVITIES	D P CAMPS		ORPHANAGES	
	LOC	FACILITIES	CROPS	AREA		LOC	POPULATION	LOC	INMATES

566	Rutare	There is a Health Centre but not operational.	Potatoes,	In all the Commune Area	Big local Market in Rutare.	NIL	NIL	NIL
1046	Muko		Maize,		2 small markets at Muko and Cyamuhinda.			
659			Beans,					
428			Sorghum,					
			Banana,					
559			Peas,					
345			Pepper.					
137								
NIL								
651								
262								
<hr/> 5,457								

DISTRIBUTION OF AID			ESSENTIAL SERVICES			ROADS		BRIDGES	
NGO	AID TYPE	BENIFICIARY	ELECTRICITY	WATER	TRANSPORT	DIST	CONDITION	LOC	CONDITION

CRS	Food like Cereal, Maize Flour, Rice, Beans, Oil	All people in the Commune.	No Electricity. No power in the Health Centre.	Only 1 pump in Rutare . Other areas are using spring water. Spring	1 Bus passes through Rutare from Kigali 2 times a week.		Fair	1 Bridge between Cyamu hinda and Nyabihu.	Not good needs repairs.
CARITAS	Seeds for planting. Maize and Beans. 10 Kg each per family. 2 Hoes per family	All people in the Commune.							
ACORD	Clothings and Soaps.								
SAMARITAN PURSE	Medicine								

MASS GRAVES			REMARKS
LOC	DIMENSIONS	APPROX NUM OF BODIES	
NIL	NIL	NIL	

No	COMMUNE	SECTEUR	BOURGE MESTRE	RPA		MILITIA ACTIVITY	POPULATION		SCHOOLS	
				STR	DISPOSN		PREVIOUS	PRESENT	PRIM	SEC
13	KINYAME		CLAUDIEN KARANGWA			Local police of 10 men.		43 179 42,459	12	1
		Cyuru	Rugunya					5755	1	
		Bisika	Nyilingabo					6912	3	
		Kinyame	Kagoro					5431	1	
		Gicombi	Ndekeze					3493	1	
		Mugina	Ruzindana					5364	2	
		Nyamiyaga	Mbonyunwami					3780	1	
		Kagamba	Rwahama					5630	1	
		Ruvune	Niyitekageka					6094	2	1

NUM OF PUPILS	HOSPITAL / CLINIC		CULTIVATION		COMMERCIAL ACTIVITIES	D P CAMPS		ORPHANAGES	
	LOC	FACILITIES	CROPS	AREA		LOC	POPULATION	LOC	INMATES
9600	CYURU GASIZA (Xinyami sector) KINYAMI Mugina (Turu sector)	Gen Health Hygeine and Maternity services	Wheat Surghum Maize Beans Potatoes	Approx 70 %	Gold mines at BISIKA , KINYAMI and MUGINA	NIL		No Orphanages	
								Own relatives within communes	1664

[illegible]

MASS GRAVES			REMARKS
LOC	DIMENSIONS	APPROX NUM OF BODIES	
NIL	N/A	N/A	

No	COMMUNE	SECTEUR	BOURGE MESTRE	RPA		MILITIA ACTIVITY	POPULATION		SCHOOLS	
				STR	DISPOSN		PREVIOUS	PRESENT	PRIM	SECY
14	BWISIGE	KAREHE NYAGIHANGA	Alexandre Nashokeyin ka	Coy	Bwisige	NIL	26,785	31,643 3,912 4,530	11	1
		BWISIGE GIHUKU NAYARURAMA MUTI BUHANGA KABOGAYA						2,493 4,241 2,647 2,227 5,570 6,023		

[illegible]

DISTRIBUTION OF AID			ESSENTIAL SERVICES			ROADS		BRIDGES	
NGO	AID TYPE	BENEFICIARY	ELECTRICITY	WATER	TRANSPORT	DIST	CONDITION	LOC	CONDITION
CARITAS	Food, items and farming implements	Inhabitants of Bwisige commune	NIL But electricity poes are available	Potable water not available	NIL	35	Good		
ICRC	Health, education								
WORLD VISION	Runs health centre								

MASS GRAVES			REMARKS
LOC	DIMENSIONS	APPROX NUM OF BODIES	
Nyahrama		72	Team could not visit site of mass graves to ascertain dimensions.
Karehe		20	

No	COMMUNE	SECTEUR	BOURGE MESTRE	RPA		MILITIA ACTIVITY	POPULATION		SCHOOLS	
				STR	DISPOSN		PREVIOUS	PRESENT	PRIM	SECY
09	GITI	Kabacuzi Bijunde	Karake Jean Marie Vianney	Sect	Giti	NIL	44,000	45,000	1 0 2	
		Nyanza Rwamiko Bukure Karagali Gatare Ruzizi Karusaya Kome Kigabiro							1 1 0 1 1 1 1 0 <hr/> 9	1 <hr/> 1

NUM OF PUPILS	HOSPITAL / CLINIC		CULTIVATION		COMMERCIAL ACTIVITIES	D P CAMPS		ORPHANAGES	
	LOC	FACILITIES	CROPS	AREA		LOC	POPULATION	LOC	INMATES
	Nyanza	Dispensary	Coffee , Beans , Banana , Poatoes, Maize , Shorghum	Entire Commune	Commercial markets at Giti Gasange	NIL	NIL	KARAGALI run by Refugee Trust	Not known exactly.
	Ruzizi Giti	Dispensary Dispensary	Irish Potatoes	Hill slopes only.	People generally go to Kigali to purchase petty items for sale in the commune.				

DISTRIBUTION OF AID			ESSENTIAL SERVICES			ROADS		BRIDGES	
NGO	AID TYPE	BENIFICIARY	ELECTRICITY	WATER	TRANSPORT	DIST	CONDITION	LOC	CONDITION
CARE International	Seeds and Hoes	Entire Commune farmers	NIL Gen set for Ruzizi dispensary only	No pumps. WATER CARE a NGO assisting in channelising water from springs for the local populace at Rwamiko Bijumbe Nyanza Bukure Ruzizi Kome	No Public Tpt Two private Taxis ply between Kigali and Giti once a week		Dirt track , fair weather capability , dangerous during rains.	Ruzizi Rwesero	Needs repairs Fair
MALTISER Germany	Medical Assistance at Ruzizi	03 Sectuers only Ruzizi Gatare Kome							N:B There are other smaller bridges within the commune that need repairs.
REFUGEE TRUST Ireland	Medical Assistance at Rwesero	02 Sectuers only Nyanza Karagali							

MASS GRAVES			REMARKS
LOC	DIMENSIONS	APPROX NUM OF BODIES	
Rwesero Seminary Compound	Length = 10m Width = 03m Depth = 04m	Nil As the population ran away there were no bodies to be put into the grave.	Unconfirmed reports of a RPA reform prison at Giti have been received from NIBATT, yet to be investigated.