

UNRECORDED  
INCOMING AND OUTGOING  
CODE AND CLEAR CARGES

01/08/1962-28/12/1962

1/2

PLEASE RETAIN  
ORIGINAL ORDER

SC  
CC

screened 6/30/09 al.

UN ARCHIVES

SERIES 50789

BOX 14

FILE 5

ACC. Day 13/16.5.0.20

10 December 1962

To: Officer in Charge

From: Force Commander

Subject: Train Movement from Luluabourg to KAMINA

---

1. I attach herewith copy of Movement Control Luluabourg signal No.847 dated 7 December 62.
2. The train containing one wagon of aviation fuel left Luluabourg for KAMINA on 28 November. Whereas the rest of the train was permitted to go through the wagon containing the aviation, fuel was stopped and returned to LUPUTA.
3. I have issued instructions for this wagon to be brought back to LULUABOURG and not to attach any such wagons to the train until further instructions from this Headquarters.
4. You may wish to take this matter up with Mr.Tshombe.

  
Lt.Gen.  
Kebbede Guebba

LV 1  
ORGANISATION DES NATIONS UNIES  
AU CONGO



A  
UNITED NATIONS ORGANIZATION  
IN THE CONGO

BOITE POSTALE 7248  
LEOPOLDVILLE  
REPUBLIQUE DU CONGO  
CABLE : ONUC. LEOPOLDVILLE

INTER - OFFICE MEMORANDUM

No. 4197/2/LOGS

8 December 1962.

A : Force Commander through Chief of Staff.  
De : Chief Logistics Officer  
Objet : Train Movement from Luluabourg to Kamina

1. I attach herewith copy of Movement Control Luluabourg signal No. 847 dated 7 December 62.
2. The train containing one wagon of aviation fuel left Luluabourg for Kamina on 28 November. Whereas the rest of the train was permitted to go through the wagon containing the aviation fuel was stopped and returned to Luputa.
3. I have issued instructions for this wagon to be brought back to Luluabourg and not to attach any such wagons to the train until further instructions from this Headquarters.
- As amended 4. It is suggested that Mr. Gardiner be approached to take up this issue with Mr. Tshombe as this tantamounts to interference of free passage of goods and material.

*Memorandum*

(V.S. KAPOOR) Lt. Col.  
Chief Logistics Officer

COPY

FM MOVEMENT CONTROL LULUABOURG  
TO 4UC75/ONUC LEOPOLDVILLE  
INFO 4UC75/CHIEF MOVEMENT CONTROL OFFICER LEOPOLDVILLE  
4UC93/MOVEMENT CONTROL KAMINA

UNCLAS MCL 847 7 DEC 62 STOP WAGON 44230 WHICH LEFT  
LULUABOURG NOV 28 FOR KAMINA CONTAINING 180 DRUMS JP 4  
HAS ACCORDING TO BCK LULUABOURG RETURNED TO LUPUTA FROM  
KAMINAVILLE STOP REASON UNKNOWN STOP BCK WILL TRY TO GET  
THE WAGON THROUGH NEXT WEEK STOP END



3 December 1962

To : Mr. S. Habib Ahmed, Chief of Civilian Operations  
From : Lt. Gen. Kebbede Guebre  
Subject: Customs Building at Luluabourg Airport

Reference your note of 20 November 1962.

1. It was agreed in May 62, when you were the Chief Administrative Officer, that the Customs Warehouse and Building at LULUABOURG would continue to be occupied by ONUC troops, until such time as suitable alternative accommodation is made available to us by the Congolese authorities.

2. The accommodation situation at the LULUABOURG AIRPORT has not improved so far. ONUC forces are occupying Customs accommodation for the following purposes:

- a) One large storeroom for rations of the Supply Depot.
- b) One large room for arms, ammunition and Company stores of the 3 QONR (Airport) COY.
- c) One large room for Movement Control stores.

3. I am, therefore, unable to release the Customs Buildings until such time as suitable alternative accommodation is made available to me.



Lt.Gen.

Kebbede Guebre

cc: Brig T. Lewis, OBE, Comd, 3 Nigerian Bde, Lulu  
Brig J. Guha, Chief of Staff, HQ, ONUC

*Bm*

3 December 1962

To : Mr. S. Habib Ahmed, Chief of Civilian Operations  
From : Lt. Gen. Kebbede Guebre  
Subject: Customs Building at Luluabourg Airport

Reference your note of 20 November 1962.

1. It was agreed in May 62, when you were the Chief Administrative Officer, that the Customs Warehouse and Building at LULUABOURG would continue to be occupied by ONUC troops, until such time as suitable alternative accommodation is made available to us by the Congolese authorities.
2. The accommodation situation at the LULUABOURG AIRPORT has not improved so far. ONUC forces are occupying Customs accommodation for the following purposes:
  - a) One large storeroom for rations of the Supply Depot.
  - b) One large room for arms, ammunition and Company stores of the 3 QOMR (Airport) COY.
  - c) One large room for Movement Control stores.
3. I am, therefore, unable to release the Customs Buildings until such time as suitable alternative accommodation is made available to me.

*Kebbede Guebre*  
Lt. Gen.  
Kebbede Guebre

cc: Brig T. Lewis, OBE, Comd, 3 Nigerian Bde, Lulu  
Brig J. Guha, Chief of Staff, HQ, ONUC

DRAFT

*Gm*

To: S. Habib Ahmed, Chief of Civilian Operations  
From: Lt Gen Kebbede Guebre  
Subject: CUSTOMS BUILDING AT LULUABOURG AIRPORT

Reference your note of 20 November, 1962.

1. It was agreed in May 62, when you were the Chief Administrative Officer, that the Customs Warehouse and Building at LULUABOURG would continue to be occupied by ONUC troops, until such time as suitable alternative accommodation is made available to us by the Congolese authorities.

2. The accommodation situation at the LULUABOURG AIRPORT has not improved so far. ONUC forces are occupying Customs accommodation for the following purposes:

- a) One large storeroom for rations of the Supply Depot.
- b) One large room for arms, ammunition and Company stores of the 3 QONR (Airport) Coy.
- c) One large room for Movement Control stores.

3. I am, therefore, unable to release the Customs Buildings until such time as suitable alternative accommodation is made available to me.

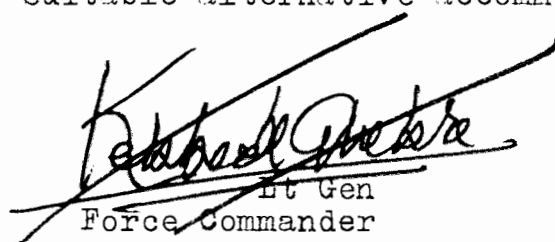
  
Lt Gen  
Force Commander

cc: Brig T. Lewis, OBE  
Comdr, 3 Nigerian Bde, Lulu  
Brig J. Guha,  
Chief of Staff, HQ ONUC

# ROUTING SLIP

TO

HA to PC

APPROVAL		NOTE AND RETURN
SEE ME, PLEASE		YOUR COMMENTS
YOUR SIGNATURE		YOUR INFORMATION
NOTE AND FILE		FOR ACTION

Please inform Mr

Shred accordingly  
giving PC's has

me  
already

8/12

DATE

FROM

ROUTING SLIP

TO

COS

APPROVAL	NOTE AND RETURN
SEE ME, PLEASE	YOUR COMMENTS
YOUR SIGNATURE	YOUR INFORMATION
NOTE AND FILE	FOR ACTION

FC has informed  
Chief Civ Ops that  
we cannot vacate  
buildings unless  
suitable alternative  
accommodation is  
provided

DATE 5/12 FROM *bm*  
MA

# ROUTING SLIP

TO

MA to Force Comdr

APPROVAL	NOTE AND RETURN
SEE ME, PLEASE	YOUR COMMENTS
YOUR SIGNATURE	YOUR INFORMATION
NOTE AND FILE	<input checked="" type="checkbox"/> FOR ACTION

Since the Force Comdr  
is already dealing  
with this subject, I  
pass this on to you.

DATE	4/12/62	FROM	COS
------	---------	------	-----

# ROUTING SLIP

TO

Brig. Guha

APPROVAL	NOTE AND RETURN
SEE ME, PLEASE	YOUR COMMENTS
YOUR SIGNATURE	YOUR INFORMATION
NOTE AND FILE	FOR ACTION

Reference attached memo from Mr. Fournier. I believe that the matter is already under your consideration. Will you kindly let me have your views so that the Ministry of Communications and Transport may be advised.

DATE	FROM
1.12.62	S. Habib Ahmed Chef des Opérations civiles

OPERATION DES NATIONS UNIES  
AU CONGO



UNITED NATIONS OPERATION  
IN THE CONGO

Ref. : 1301-1/Luluabourg  
Folio : 054/62

BOITE POSTALE 7248  
LEOPOLDVILLE  
REPUBLIQUE DU CONGO  
CABLE: ONUC. LEOPOLDVILLE

28 November 1962

To: Mr. S. Habib Ahmed, Chief of Civilian Operations, Congo.  
From: J.P. Fournier, Acting Chief, ICAO TA Mission, Congo.

....

Please find enclosed photostat copy of the letter that we have received from the Secretary General of the Ministry of Communications and Transport, Mr. Kabasubabo, dated 31 Oct. 1962, requesting our good offices to obtain the release from Nigerian contingent of the building N° 11 at the airport of Luluabourg, in order to enable the Congolese Administration to install the customs hall.

I would be grateful if you let me know any development in this matter in order to inform Mr. Kabasubabo adequately.

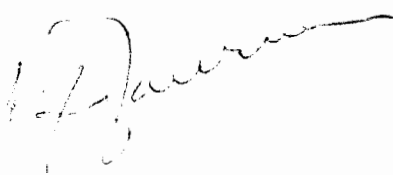





MINISTRE DES COMMUNICATIONS  
ET TRANSPORTS  
GOVERNEMENT CENTRAL

CABINET DU SECRETAIRE GENERAL

D. P. 10 000

Leopoldville, le 10 octobre 1962.-

201/

/Sec.

0110

REF. N°

ANNEXE :

OBJET : Aéroport de Luluabourg  
Local de douanes.-

Cl. : C.311/000.-

A Monsieur le Chef de Mission  
de l'O.A.C.I. au Congo  
Building Semais

A LEOPOLDVILLE/KALINA.-

Monsieur le Chef de Mission,

J'ai l'honneur de porter à votre connaissance que le local n°11, faisant partie des bâtiments situés à l'aéroport de LULUABOURG, est destiné au Service des Douanes, pour le dédouanement des colis voyageant par avions et bagages non accompagnés partant pour l'étranger.-

Or, il se fait que ce local est occupé par la troupe nigérienne de l'ONUC.-

Contacté par le Commandant de l'armée de LULUABOURG, le Représentant de l'ONUC signale ne pas pouvoir libérer le dit local, les militaires ONUC devant assurer la sécurité et garantir les missions aériennes.-

Aucun accord particulier n'ayant été conclu pour l'occupation de ce local et devant la nécessité impérieuse pour le Gouvernement Congolais de faire cesser l'hémorragie provoquée par la fraude en douanes, je vous prie d'intervenir auprès des autorités de l'ONUC pour la libération du local litigieux. Vous comprendrez, en outre, qu'il ne se conçoit guère qu'un aéroport douanier comme LULUABOURG ne puisse disposer à l'aéroport même d'un bureau magasin pour les diverses formalités.-

Veuillez agréer, Monsieur le Chef de Mission, l'assurance de ma haute considération.-/-

LE SECRETAIRE GENERAL  
P.L. KABASUBAKU.-

034 200

ROUTING SLIP

TO

Maj. Sharma

APPROVAL	NOTE AND RETURN
SEE ME, PLEASE	YOUR COMMENTS
YOUR SIGNATURE	YOUR INFORMATION
NOTE AND FILE	FOR ACTION

for your information  
and please return.

DATE	FROM
27/11/62	Robert Banner Rm 620

ORGANISATION DES NATIONS UNIES  
AU CONGO



UNITED NATIONS ORGANIZATION  
IN THE CONGO

BOITE POSTALE 7248  
LEOPOLDVILLE  
REPUBLIQUE DU CONGO  
CABLE: ONUC. LEOPOLDVILLE

Ref. No. MM/REB/A-707

26 November 1962

Mr. Bonner  
3  
Adm. w/ledged  
No Action Requi

INTER-OFFICE MEMORANDUM

TO: Mr. Bonner, Administrative Officer  
FROM: R.E. Grindall, Deputy Chief Accommodation Officer  
SUBJECT: Occupation Meteo-Luluabourg

Following your request on the above subject, please find attached a photocopy of a letter from Grindall to Chief Logistics, dated May 19, 1962, and one photocopy of a letter Ref. No. J.W.-A-K-A-228 from Lanser to Chief Logistics dated September 19, 1962.

Ref.No.2/AY/A/228

19 September 1962

To : Chief Logistics Officer

From : Egon G. Lasser, Chief Accommodation Officer

Subject : Lulusheng Airfield

With reference to your letter of the 13th of September Ref.No.491/5/1008, there is no actual contract with the Lulusheng Provincial Government for the buildings occupied by the US at the Airport. The original arrangement was that these buildings were provided gratis by the Provincial Government.

It may be of interest to you to know that the actual extent of the occupation of these buildings varied from time to time according to the requirements. For instance at the time the Jet Fighters were stationed at Lulusheng additional space was allocated by the Provincial Government.

cc: Chief of Staff  
Administrative Officer Lulusheng



14 May

2

Mr. S. Habib Ahmed Chief Administrative Officer  
R. E. Criswell Acting Chief Accommodation Officer  
Occupation Notes - Leningburg

I regret to inform you we know nothing of attached case in Accommodation Section.

However, I have checked with Mr. Wood and Mr. Krenper, and find they both are familiar with the subject. Both concur that the Airport Commander did not protest, but in truth seemed pleased, that the Nigerian were to occupy the premises after the Ghanians had left.

Reference para 4, the Airport Commander could have had his material whenever he wanted it. CHUC agreed to hire alternative accommodation were it so requested but heard no further from him.

Mr. Wood further stated that the Airport Commander was fully cognizant of why the space was needed and that the merchandise therein was to be stocked in a corner.

Realizing much of the material used and needed by Meteorological work is of a delicate nature, it is understandable that same may have been caused serious damage by rough handling or storage. However, as Airport Commander was apparently fully aware, and in accord with our requirements, I feel he bears a greater share of the responsibility and should have supervised the proper handling of the merchandise in question.

By a copy of this letter and the attachments thereto I am requesting Mr. Podesta to follow-up and submit his comments.

Cdt. Mr. Podesta Administrative Officer  
Leningburg.

ROUTING SLIP

TO *C. M. Ops.*

APPROVAL	NOTE AND RETURN
SEE ME PLEASE	YOUR COMMENTS
YOUR SIGNATURE	YOUR INFORMATION
NOTE AND FILE	FOR ACTION

CABLE

Ascertain from Lulu  
what the posn is  
in regard to this  
Customs building.  
If vacated can they  
find alternative  
accn

DATE *2/1/11* FROM *Om*  
*MD*



BOITE POSTALE 7248  
LEOPOLDVILLE  
REPUBLIQUE DU CONGO  
CABLE: ONUC. LEOPOLDVILLE

Léopoldville, le 20 novembre 1962

A : Lt. Gen. Kebbede Guebre, Force Commander - 452  
De : S. H. Ahmed, Chief of Civilian Operations

Par la présente, j'ai l'honneur de vous informer qu'il appartient à la Douane de Luluabourg un dépôt à l'aéroport de cette ville qui est présentement occupé par le contingent militaire ONUC stationné dans la ville.

Etant donné que ce dépôt fait besoin très urgent à la Douane de Luluabourg, des démarches ont été entreprises pour obtenir la remise à la Douane du dépôt en question, mais, faute de trouver, semble-t-il, un nouveau local pour son contingentement, le Commandant militaire s'est vu dans l'obligation de répondre défavorablement aux demandes de la Douane.

Je vous demande de bien vouloir envisager un moyen de faire évacuer les lieux par le contingent au plus tôt afin de mettre le bureau des Douanes de Luluabourg en mesure de rentrer en possession de son local qui est nécessaire au bon déroulement des opérations douanières.

*[Handwritten signature]*

cc: M. O. Niehoff  
Section Douanière ONUC  
Léopoldville

*[Handwritten initials]*  
FC  
21/11

Bers

here is the meet - of each para

para 1 Oahu Loko airport - a warehouse & building property of Loko Beestons is presently occupied by some unknown contingent -

para 2 In view of the urgent- of the said building by 20th Engineers, steps have been taken to return to 20th Engineers the said building. But when the local UN Command in 20th could not find suitable accommodation, he had to turn down the request.

para 3 We ask you again to try to find ways to execute the building sweep by your troops so as to enable the 6888 Central Postal Directory to operate properly



PRIORITY  
RECEIVED

JUC124

1962 NOV 22 PM 2:34 1962 NOV 22 PM 2:39

O.N.U.C.

124

4UC 96---037

SS 4UC 75

DE 4UC 96 37/22

FM HQ3 NIG BDE LULU

TO ONUC LEO

INFO ZEN/MOV CONTROL LULU

ZEN/ADM OFFR LULU

BT

51668

Log	Initials
Date/ 22 Nov 62	Time 1650
Time 1650	Initials

UNCLAS Q/15 15. YOUR MILOPS 450 OF 21 NOV. BUILDING SHORTAGE AT LULU AIRPORT FOR ONUC PURPOSES ALREADY SEVERE. AIR OPS UNIT IS WITHOUT ACCN AT ALL IN SPITE OF CONTINUED EFFORTS TO OBTAIN A PRE FABRICATED BUILDING. CUSTOMS BUILDING IS OCCUPIED AS FOLLOWS. ALFA. ONE LARGE STORE FILLED WITH SUP DEPOT RATIONS. BRAVO. ONE LARGE ROOM USED BY 3 QONR AIR PORT COY AS ARMS AMMO AND GENERAL STORE AND COY OFFICE. REST OF COY UNDER CANVAS. CHARLIE. LARGE ROOM USED AS MOV CONTROL STORE. AIRPORT AND ICAO AUTHORITIES WELL KNOW THAT IS IS IMPOSSIBLE TO COPE WITHOUT THIS BUILDING IT HAS BEEN DISCUSSED ON MANY OCCASIONS. TO CONTACT ONUC HQ INSTEAD IS CONSIDERED SUBVERSIVE ACTION.

CFN Q/15-15 450-21 X

HA K  
8mm  
Q  
23 Nov 62

PAGE TWO DE 4UC 96 37/22

AIRPORT CIVIL AUTHORITIES HAVE ONLY SMALL AMOUNT OF TRAFFIC COM-

PARED WITH ONUC THE BUILDINGS THESE AUTHORITIES ARE USING CAN NOT BE CON-  
SIDERED CROWDED OR CONGESTED BY FREIGHT OF PAX. THERE ARE NO ALTERNA-  
TIVE BUILDINGS FOR ONUC USE AND TENTAGE WOULD BE UNSUITABLE FOR  
REASONS OF SECURITY AND WEATHER. ONUC CAN NOT AFFORD TO VACATE THIS  
BUILDING

BT

CFN ~~HE~~

22/13242 NOV 4UC 96

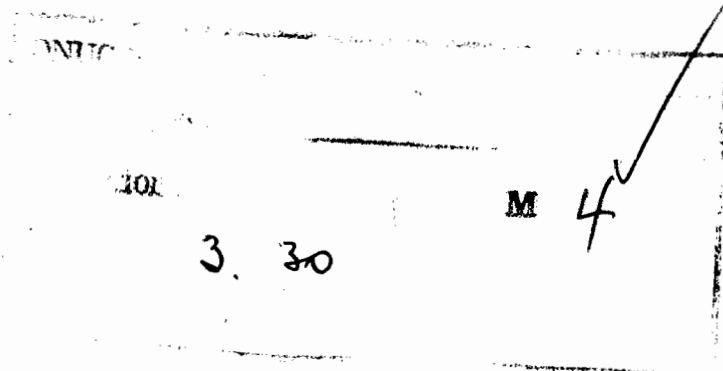

DANCE ROOM FRED BA 2 JOMB VIS BOWLING ROOM  
WFLV ONE DANCE ALONG LIGHTED WITH THE OTHER BUILDINGS. BUBBLE ONE  
ENTERTAINED FRIENDLY. CORRELATION BETWEEN IS OCCASIONED BY BOWLING.  
MILWAUKEE WOOD BA VIS IN BATTLE OF COMPLETED ELEMENTS TO ONVIA V ASE  
ONE VIBROX FOR ON A LOWESTED BOWLING BEANS. VIS ON. CHIN IS  
EXCITED ONVIA. ACHS BOWLING WOOD BA VIS BOWLING. BOWLING ROOM FOR VIS

BT

NEWTON OLIVIA BOWLING

INFO NEWTON BOWLING ROOM

TO ONUC BOWLING

IN HOB WIS BOWLING ROOM

BE WUC 20 BOWLING

BE WUC 10

WUC 20-- WUC

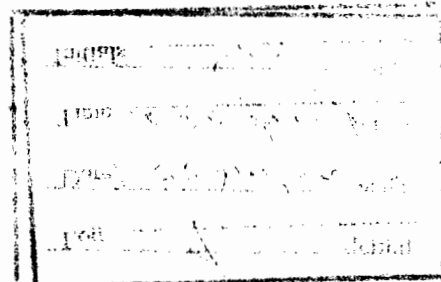

2120

1225 NOV 25 PM 5:30

RECEIVED

100100

ROUTING SLIP

TO

COS

APPROVAL		NOTE AND RETURN
SEE ME, PLEASE		YOUR COMMENTS
YOUR SIGNATURE		YOUR INFORMATION
NOTE AND FILE		FOR ACTION

Ref your query. Note  
from MA to the FC is  
attached.

Bos  
22/11.

DATE

FROM

ROUTING SLIP

TO

Chief of Mil for

APPROVAL	NOTE AND RETURN
SEE ME, PLEASE	YOUR COMMENTS
YOUR SIGNATURE	YOUR INFORMATION
NOTE AND FILE	FOR ACTION

Why have you raised  
 This question? We  
 will vacate only if  
 alternative action is  
 given to us. In any  
 case it is for cost  
 not rule for.

DATE

FROM

*[Signature]*  
 27/11

UNITED NATIONS — NATIONS UNIES

INDICATE  
PRECEDENCE

L T F	S V C Service	FFFFF Routine	SSSSS Priority	PRIORITE NATIONS
-------	------------------	------------------	-------------------	---------------------

No. 1391/12/ALL OPS  
Priority Nations traffic  
is strictly limited.

N R

Address es)

ONUC 120

HQ NIGERIAN BDE , LULU

(TEXT & SIGNATURE)

insert prefix &/ or number as required

USE DOUBLE SPACING.

~~SECRET~~  
UNCLAS.  
GENSEC. MIL OPS 0450. UNDERSTAND THAT ONUC TROOPS ARE  
OCCUPYING ONE CUSTOMS BUILDING AND WAREHOUSE AT LULU  
AIRPORT. CUSTOMS ARE NOW CLAIMING THIS BUILDING FOR THEIR  
OWN USE. PLEASE INDICATE THE PRESENT POSITION . WILL YOU BE  
ABLE TO FIND ALTERNATIVE ACCOMMODATION IN . WILL THIS  
HAS TO BE VACATED.

cc

Force Condr  
Chief of Staff ✓  
Chief Logs Offr.

2,500 x 200 — Imp. Plateau 11267

T. O. R.

T. O. D.

BY :

Drafted by :

Authorized :

Date :

IN SHARMA  
Chief Mil Op  
21 Nov 62

7427  
8211

cm

16 November, 1962

To: Mr. R. K. A. Gardiner, Officer-in-Charge, ONUC  
From: Brigadier E. R. Lewis, OBE, Commander 3 Nigerian Bde, Lulu  
Subject: RADIO KASAI

Reference our conversation of 14th November, 1962.

1. Much of the unrest in the former province of Kasai has been caused by inflammatory speeches and announcements by leading Lulus politicians and personalities.

For example, the outbreak of serious trouble at Tschikapa resulted directly from an inflammatory speech in September by Grand Chief Kalamba of the Lulus, in which he called upon the Lulus to march on Tschikapa and to be prepared to destroy the town rather than let it fall into the hands of the new province of Unité Kasaienne.

More recently, on Saturday 10 November, it was announced by the Luluabourg Government that on the following day President Luakabanga was to visit Tshikapa (in company with Mr. Packham) to set up an arrondissement, with no reference to President Kamanga of Unité Kasaienne. This was direct provocation. The full text of this announcement has not yet been received by Mr. Packham, but, according to President Kamanga, there were references to other contested areas, which also amounted to provocation.

2. At a meeting between President Kamanga and Mr. Packham on 13 November, the former showed Mr. Packham the Article of the Loi Fondamentale which stated that radio transmission was a function of the Central Government. He further stated that he had sent several announcements to be broadcast on Radio Kasai, none of which had been broadcast.

3. It is quite clear that the Luluabourg Government regards Radio Kasai as the property and instrument purely of that government, and has no intention of extending any facilities to other new governments of the former province of Kasai, unless it should suit the interests of Luluabourg.

4. If President Kamanga's interpretation of the Loi Fondamentale is correct, it is strongly recommended that, in the interests of maintaining law and order in the former province of Kasai, the Central government should send a team to control all operations of Radio Kasai, to see that its facilities are available equally to all the new governments of the former Kasai, and to prevent broadcasts of an inflammatory nature from whatever source.

16 November, 1962

5. It may be considered advisable at the same time to examine the control and operation of Radio Bakwanga.

Similar problems are becoming apparent in the case of other services, particularly those which were centred on Luluabourg as the former capital of Kasai; posts and telegraphs, for which there are now no facilities in Tschikapa, provide an example. Reports on these will be submitted separately as necessary.

In the meanwhile, it is recommended that the subject of Radio Kasai be taken up as a matter of urgency, in view of its great influence on the maintenance of law and order.

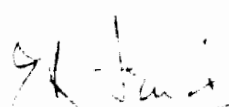

Brigadier  
Comdr, 3 Nigerian Bde  
(E.R. LEWIS, OBE)

LULU



16 November 1962

To : Chief of Civilian Operations  
From : Force Commander

The following is an extract from a cable received today from HQ Nigerian Brigade Lulu as reported by a UN Officer during a visit to Senterly :

"WHILST INVESTIGATION WAS TAKING PLACE AN ONUC 3 TON VEHICLE  
DRIVEN BY GENDARMERIE OR ANC AND CARRYING A CON WENT THROUGH  
SENTERLY. IMPOSSIBLE TO GET NUMBER OR STOP VEHICLE. ON INQUIRY  
IT WAS STATED THAT VEHICLE WAS 1 OF THOSE LENT BY ONU TO  
DIRECTOIRE AT KABINDA, WHICH ARE PARKED NEXT TO ANC CAMP THERE.  
IT WOULD APPEAR THAT ANC ARE USING ONU TRANSPORT"

The use of an UNOC vehicle by Gendarmerie or ANC is a very serious matter. Should information of this occurrence come to the notice of the Katangese authorities they will most certainly use it to accuse the UN of taking active part in the present ANC military operations.

I would suggest therefore that immediate steps be taken to recover this vehicle. Alternatively if the vehicle has been officially handed over, it should be repainted to ensure that it is no longer mistaken for a UN vehicle.

cc. Chief of Staff  
Mil. Ops.  
Att. 2 P. 1



LULU

*but*

16 November 1962

To : Chief of Civilian Operations  
From : Force Commander

The following is an extract from a cable received today from HQ Nigerian Brigade Lulu as reported by a UN Officer during a visit to Senterly :

"WHILST INVESTIGATION WAS TAKING PLACE AN ONUC 3 TON VEHICLE  
DRIVEN BY GENDARMERIE OR ANC AND CARRYING A COW WENT THROUGH  
SENTERY. IMPOSSIBLE TO GET NUMBER OR STOP VEHICLE. ON INQUIRY  
IT WAS STATED THAT VEHICLE WAS 1 OF THOSE LENT BY ONU TO  
DIRECTOIRE AT KABINDA, WHICH ARE PARKED NEXT TO ANC CAMP THERE.  
IT WOULD APPEAR THAT ANC ARE USING ONU TRANSPORT"

The use of an UNOC vehicle by Gendarmerie or ANC is a very serious matter. Should information of this occurrence come to the notice of the Katangese authorities they will most certainly use it to accuse the UN of taking active part in the present ANC military operations.

I would suggest therefore that immediate steps be taken to recover this vehicle. Alternatively if the vehicle has been officially handed over, it should be repainted to ensure that it is no longer mistaken for a UN vehicle.

cc. Chief of Staff  
Mil. Ops.

16 November 1962

To : Chief of Civilian Operations  
From : Force Commander

The following is an extract from a cable received today from HQ Nigerian Brigade Lulu as reported by a UN Officer during a visit to Senterly :

"WHILST INVESTIGATION WAS TAKING PLACE AN ONUC 3 TON VEHICLE  
DRIVEN BY GENDARMERIE OR ANC AND CARRYING A COW WENT THROUGH  
SENTERY. IMPOSSIBLE TO GET NUMBER OR STOP VEHICLE. ON INQUIRY  
IT WAS STATED THAT VEHICLE WAS 1 OF THOSE LENT BY ONU TO  
DIRECTOIRE AT KABINDA, WHICH ARE PARKED NEXT TO ANC CAMP THERE.  
IT WOULD APPEAR THAT ANC ARE USING ONU TRANSPORTS

The use of an UNOC vehicle by Gendarmerie or ANC is a very serious matter. Should information of this occurrence come to the notice of the Katangese authorities they will most certainly use it to accuse the UN of taking active part in the present ANC military operations.

I would suggest therefore that immediate steps be taken to recover this vehicle. Alternatively if the vehicle has been officially handed over, it should be repainted to ensure that it is no longer mistaken for a UN vehicle.

cc. Chief of Staff  
Mil. Ops.  
21/11/62

onuc leod  
otn Leo  
voi tfo

ONTARIO  
Number  
Action: C  
As  
M 4 36

2020 00004 301750z yk  
eg anc rpt qg onuc Leo  
301455 fowa

veuillez envoyer urgence demain matin troupes de anc  
et onu pour renfort au sudkasai stop troupe a a troupes  
sudkasai fideles au q central a la situation en main merci

~~XXXXXXXXXX~~/comissaire general sudkasai+



onuc leed

etn leo

vel tfo

\*\*\*\*\*

zozo coo004 301750z yk

eg anc rpt qg onuc leo

301455 fowa

veuillez envoyer urgence demain matin troupes de anc

et onu pour renfort au sudkasai stop ~~troupe~~ ~~a~~ troupes

sudkasai fideles au q central a la situation en main merci

~~\*\*\*\*\*~~/comissaire general sudkasai+

S E C R E T

From: BRIGADIER E. R. LEWIS, OBE.

Headquarters  
3 Nigerian Brigade  
Luluabourg Kasai  
C o n g o

28 September, 1962.

*Jean General,*

I am writing on the subject of ANC troops for the area of the former Province of Kasai, and your signal FC 1349 of 21 SEP 62.

Having had more time to visit various parts of the Province and to assess the situation which arises directly out of the division of the Province into five new ones, I am more than ever convinced that some formed ANC unit, preferably a battalion, should be stationed in Kasai for some months to come. This division is resuscitating intense tribal feeling over rival claims to certain areas, particularly near inter-provincial boundaries, and this rivalry will continue even when these boundaries have been clearly defined. At present there is no ANC unit here other than rear elements of the units in North Katanga. Furthermore, any unit to come to Kasai, if it can be made available, should have sufficient transport to lift one company to the scene of any major outbreak, such as recently occurred in Tshikapa, and also to allow continuous liaison with the four new Provinces, other than South Kasai for the time being.

The situation at Tshikapa is under control, but will only remain so as long as UN troops remain there, or until an adequate ANC unit is stationed there. All civilians, Belgian mine officials, the doctor and the missionaries I have met have stated that the atmosphere is now such that unless an adequate force is left there to maintain order, they will leave as soon as UN troops withdraw.

I feel that the answer is that the ANC should provide this garrison. I do not want to leave a large portion of my limited number of troops there indefinitely, and there are many other potential areas of trouble where it may be necessary to send UN troops quickly either to prevent it or to restore order. Further, I feel that the responsibility for maintaining order should be that of the ANC, and that our best role in present conditions is that either of going immediately to trouble spots to restore order until the ANC can take over, or if the ANC are available in Kasai, of assisting them as necessary to deal with the situation.

I also feel that an ANC unit, if one can be sent, should be under command of Iere groupement, rather than ONUC, to emphasize their executive responsibility for the maintenance of order. We would, of course, support them as fully as we can.

I have not yet mentioned the gendarmerie, but I do not think they can help materially in the present situation. They are scattered in small detachments, and having no transport, are capable only of maintaining order in their immediate vicinity, and then only if it is a problem of small proportions. If a serious situation arose, they would be unable to compete and would concentrate only on their own security. The gendarmerie is in some cases tied too closely to the areas in which they are stationed to be completely impartial.

S E C R E T

...../2.

I have considered sending part of the new Liberian Contingent to Tshikapa, and in fact must do so if no ANC assistance can be forthcoming. As Port Francqui is now beginning to be affected by the new political situation, troops must be maintained there, and the security of the railway has also become an active commitment.

To sum up:-

- (a) The situation in Kasai generally has deteriorated greatly in the past few weeks as a result of the division of the province into five.
- (b) The Force Publique has not the capacity now in Kasai either to deal with outbreaks or to maintain law and order.
- (c) UN troops can be used to the best effect by retaining their mobility either to go to places quickly to prevent trouble or to restore order where trouble has broken out.
- (d) The Force Publique should be in position to exercise executive responsibility for the maintenance of law and order.
- (e) I consider that one battalion should be adequate to deal with the situation, and strongly recommend that it should be sent to Kasai as soon as reasonably possible.

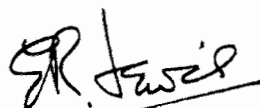

Brigadier  
Commander  
3 Nigerian Brigade  
(E. R. LEWIS)

Lieutenant General KEBBEDE GUEBRE  
Force Commander  
HQ ONUC  
LEOPOLDVILLE

Bm  
24/9

21 septembre, 1962

Major-Général Joseph D. Mobutu,  
Commandant-en-Chef de l'ANC.,  
Léopoldville,  
République du Congo.

Mon Général,

Message reçu du Brig. LEWIS: 3 Bde Nigérienne à 21 1104 Z,  
Sep. 1962, Luluabourg:

ALPHA A RECU UN COMPTE COMPLET CE SOIR DE M. ESCH, DIRECTEUR-ADJOINT FORMINIERE TSHIKAPA A PROPOS D'UNE SITUATION GRAVE QUI S'EST DEROULEE A TSHIKAPA. DES LULUAS COMPTANT DES MILLIERS, ARMES DE FUSILS ET D'AUTRES ARMES AUTOMATIQUES TERRORISENT LA VILLE. BATSHOKO ET BAPENDE EGALEMENT ARMES SE TROUVENT DE L'AUTRE COTE DU FLEUVE AYANT ABANDONNE LA VILLE. SAC ET PILLAGE DES MAGASINS AINSI QUE LES ENTREPOTS DE FORMINIERE AU MONTANT DE PLUSIEURS MILLIONS FRANCS A EU LIEU. GENDARMERIE COMPTANT 80 HOMMES RESTE NEUTRE. ESCH A OBSERVE 12 CADAVRES.

BRAVO ESCH AFFIRME QUE LES EUROPEENS QUI SONT RESTES LA COMPRENANT TROIS MISSIONNAIRES CATHOLIQUES AMERICAINS ET UNE POIGNEE D'EMPLOYES SOIT DE SOLOMINKA SOIT DE FORMINIERE SONT EN DANGER. LEURS MAISONS ONT ETE CAMBRIOLEES ET LEURS BIENS, Y COMPRIS LEURS PROVISIONS ALIMENTAIRES, ONT ETE VOLES. JUSQU'A SON DEPART CEUX-CI N'AVAIENT PAS ETE TOUCHES.

CHARLIE PACKHAM ET MOI RENDRONS VISITE DEMAIN. JE M'APPRETE A ENVOYER DEUX COMPAGNIES CE QUI ENTRAINE LA CONVOCATION DES PATROUILLES A MWENKA ET KAMPONDE MAIS CONSIDERE QUE CECI EST JUSTIFIE EN VUE DE LA SITUATION A TSHIKAPA. ANC NE PEUT PAS ASSISTER.

AYANT OBSERVE TOUTES LES NOUVELLES FRONTIERES PROVINCIALES, IL SE VOIT QUE DES TROUBLES D'UNE GRANDE PORTEE POURRAIENT SE DEROULER DANS MAINTE PARTIES DE LA PROVINCE. JE CONSEILLE PAR CONSEQUENT COMME MESURE D'URGENCE QU'UNE FORME QUELCONQUE DE RENFORTS SOIT ENTREPRISE. SI'IL N'Y A PAS DE TROUPES ONUSIENNES DISPONIBLES, JE DEMANDE QU'ON SE METTRE EN RAPPORT AVEC LE QUARTIER-GENERAL DE L'ANC EN VUE D'EXPEDIER DEUX BATAILLONS. CEUX-CI DEVRAIENT ETRE TRANSPORTES PAR AVION AUSSITOT QUE POSSIBLE. JE FERAI RAPPORT AU SUJET DE LA SITUATION A TSHIKAPA AUSSITOT QUE POSSIBLE MAIS SELON LES RENSEIGNEMENTS DISPONIBLES UN MINIMUM DE DEUX COMPAGNIES DOIT ETRE INSTALLE POUR Y TENIR LE PONT IMMEDIATEMENT. ON ESPERE QUE LE CONTROLE DU PONT EMPECHERA LA RENCONTRE DES DEUX PARTIS. EN CONCLUSION. CETTE SITUATION EST PRODUITE SANS DOUTE PAR KALUMBA, GRAND CHEF DES LULUAS. ON ESTIME QU'IL SE TROUVE ACTUELLEMENT A LEO. JE DEMANDE QU'ON EXERCISE DES PRESSIONS PORTES SUR LUI POUR LE FAIRE REVENIR ICI ET RESTAURER L'ORDRE CHEZ LES LULUAS".

..2..

Livrée par l'officier de Liaison à l'ANC a la demande  
du Général Kebbede.

**Maj.**

E.H.P. Garneau  
Officier de liaison à l'ANC



BOITE POSTALE 744  
LEOPOLDVILLE  
REPUBLIQUE DU CONGO  
CARTE ORSC. LEOPOLDVILLE

21 septembre, 1962

Major-Général Joseph D. Mobutu,  
Commandant-en-Chef de l'ANC.,  
Léopoldville,  
République du Congo.

Monsieur Général,

Message reçu du Brig. LEWIS: 3 Bde Nigérienne à 21 1104 Z,  
Sep. 1962, Luluabourg:

ALPHA A RECU UN COMPTE COMPLET CE SOIR DE M. ESCH, DIRECTEUR-ADJOINT FORMINIERE TSHIKAPA A PROPOS D'UNE SITUATION GRAVE QUI S'EST DEROULEE A TSHIKAPA. DES LULUAS COMPTANT DES MILLIERS, ARMES DE FUSILS ET D'AUTRES ARMES AUTOMATIQUES TERRORISENT LA VILLE. BATSHOKO ET BAPENDE EGALEMENT ARMES SE TROUVENT DE L'AUTRE COTE DU FLEUVE AYANT ABANDONNE LA VILLE. SAC ET PILLAGE DES MAGASINS AINSI QUE LES ENTREPOTS DE FORMINIERE AU MONTANT DE PLUSIEURS MILLIONS FRANCS A EU LIEU. GENDARMERIE COMPTANT 80 HOMMES RESTE NEUTRE. ESCH A OBSERVE 12 CADAVRES.

BRAVO ESCH AFFIRME QUE LES EUROPEENS QUI SONT RESTES LA COMPRENANT TROIS MISSIONNAIRES CATHOLIQUES AMERICAINS ET UNE POIGNEE D'EMPLOYES SOIT DE SOLOMINKA SOIT DE FORMINIERE SONT EN DANGER. LEURS MAISONS ONT ETE CAMBRIOLEES ET LEURS BIENS, Y COMPRIS LEURS PROVISIONS ALIMENTAIRES, ONT ETE VOLEES. JUSQU'A SON DEPART CEUX-CI N'AVAIENT PAS ETE TOUCHES.

CHARLIE PACKHAM ET MOI RENDRONS VISITE DEMAIN. JE M'APPRETE A ENVOYER DEUX COMPAGNIES CE QUI ENTRAINE LA CONVOCATION DES PATROUILLES A MWeka ET KAMPONDE MAIS CONSIDERE QUE CECI EST JUSTIFIE EN VUE DE LA SITUATION A TSHIKAPA. ANC NE PEUT PAS ASSISTER.

AYANT OBSERVE TOUTES LES NOUVELLES FRONTIERES PROVINCIALES, IL SE VOIT QUE DES TROUBLES D'UNE GRANDE PORTEE POURRAIENT SE DEROULER DANS MAINTE PARTIES DE LA PROVINCE. JE CONSEILLE PAR CONSEQUENT COMME MESURE D'URGENCE QU'UNE FORME QUELCONQUE DE RENFORTS SOIT ENTREPRISE. SI IL N'Y A PAS DE TROUPES ONUSIENNES DISPONIBLES, JE DEMANDE QU'ON SE METTRE EN RAPPORT AVEC LE QUARTIER-GENERAL DE L'ANC EN VUE D'EXPEDIER DEUX BATAILLONS. CEUX-CI DEVRAIENT ETRE TRANSPORTES PAR AVION AUSSITOT QUE POSSIBLE. JE FERAI RAPPORT AU SUJET DE LA SITUATION A TSHIKAPA AUSSITOT QUE POSSIBLE MAIS SELON LES RENSEIGNEMENTS DISPONIBLES UN MINIMUM DE DEUX COMPAGNIES DOIT ETRE INSTALLE POUR Y TENIR LE PONT IMMEDIATEMENT. ON ESPERE QUE LE CONTROLE DU PONT EMPECHERA LA RENCONTRE DES DEUX PARTIS. EN CONCLUSION. CETTE SITUATION EST PRODUITE SANS DOUTE PAR KALUMBA, GRAND CHEF DES LULUAS. ON ESTIME QU'IL SE TROUVE ACTUELLEMENT A LEO. JE DEMANDE QU'ON EXERCISE DES PRESSIONS PORTES SUR LUI POUR LE FAIRE REVENIR ICI ET RESTAURER L'ORDRE CHEZ LES LULUAS.

1. Message no du Brig 15 Wis - 3 Bdo Nig. à 211042 Sep.  
1+4  
Alpha. A RECU UN COMPTE COMPLET CE SOIR DE M. ESCH, DIRECTEUR-ADJOINT FORMINIERE  
TSHIKAPA A PROPOS D'UNE SITUATION GRAVE QUI S'EST DEROULEE A TSHIKAPA. DES  
LULUAS COMPTANT DES MILLIERS, ARMES DE FUSILS ET D'AUTRES ARMES AUTOMATIQUES  
TERRORISENT LA VILLE. BATSHOKO ET BAPENDE EGALEMENT ARMES SE TROUVENT <sup>de l'autre côté</sup> A TRAVERS  
<sup>les entrepôts</sup>  
du FLEUVE AYANT ABANDONNE LA VILLE. SAC ET PILLAGE DES MAGASINS AINSI QUE ~~CEUX-LA~~  
DE FORMINIERE <sup>au montant</sup> EN TOTAL DE PLUSIEURS MILLIONS FRANCS A EU LIEU. GENDARMERIE  
COMPTANT 80 HOMMES RESTE NEUTRE<sup>E</sup>. ESCH A OBSERVE 12 CADAVRES.  
BRAVO ESCH AFFIRME QUE LES EUROPEENS QUI SONT RESTES LA <sup>comprenant</sup> AINSI ~~QUE~~ TROIS (AMERICAINS)  
MISSIONAIRES CATHOLIQUES AMERICAINS ET UNE POIGNEE D'EMPLOYES SOIT DE SOLOMINKA  
SOIT DE FORMINIERE SONT EN DANGER. LEURS MAISONS ONT ETE CAMBRIOLEES ET LEURS  
BIENS, Y COMPRIS LEURS PROVISIONS ALIMENTAIRES, ONT ETE VOLES. JUSQU'A SON DEPART  
CHARLIE. CEUX-LA N'AVAIENT PAS ETE TOUCHES. PACKHAM ET MOI RENDRONS VISITE DEMAIN. JE  
M'APPRETE A ENVOYER DEUX COMPAGNIES CE QUI ENTRaine LA CONVOCATION DES PATROUILLES  
A MWEKA ET KAMPONDE MAIS CONSIDERE QUE CECI <sup>est</sup> JUSTIFIE EN VUE DE LA SITUATION A  
TSHIKAPA. ANC NE PEUT PAS ~~E~~ ASSISTER.  
AYANT OBSERVE TOUTES LES FRONTIERES NOUVELLES PROVINCIALES, IL SE VOIT QUE DES  
TROUBLES D'UNE GRANDE PORTEE POURRAIENT SE DEROULER DANS MAINTES PARTIES DE LA  
PROVINCE. JE CONSEILLE PAR CONSEQUENT COMME MESURE D'URGENCE QU'UNE FORME QUELCONQUE  
DE RENFORTS  
SOIT ENTREPRISE. SI'IL N'Y <sup>A</sup> PAS DE TROUPES ONUSIENNES DISPONIBLES, JE DEMANDE  
QU'ON SE MET <sup>en</sup> EN RAPPORT AVEC LE <sup>QUARTIER</sup> ~~COMMANDEMENT~~-GENERAL DE L'ANC EN <sup>vue</sup> BUT D'EXPEDIER DEUX  
BATAILLONS. CEUX-LA DEVRAIENT ETRE TRANSPORTES PAR AVION AUSSITOT QUE POSSIBLE.  
JE FERAI <sup>au sujet</sup> RAPPORT A PROPOS DE LA SITUATION A TSHIKAPA AUSSITOT QUE POSSIBLE MAIS  
SELON LES RENSEIGNEMENTS DISPONIBLES UN MINIMUM DE DEUX COMPAGNIES DOIT ETRE  
INSTALLE POUR Y TENIR LE PONT IMMEDIATEMENT. ON ESPERE QUE LE CONTROLE DU PONT  
EMPECHERA LA RENCONTRE DES DEUX PARTIS. EN CONCLUSION. CETTE SITUATION ~~EST~~ EST  
PRODUITE SANS DOUTE PAR KALUMBA, GRAND CHEF DES LULUAS. ON ESTIME QU'IL SE TROUVE  
ACTUELLEMENT A LEO. JE DEMANDE QU'ON EXERCE <sup>le</sup> DES PRESSIONS FORTES SUR LUI POUR FAIRE  
<sup>revenir</sup> RETOURNER ~~CEUX-LA~~ ICI ET RESTAURER L'ORDRE CHEZ LES LULUAS.  
*Livré par le l'officier de Liaison à l'ANC  
à la demande du Général Kibbedu*  
Maj:

**SECRET**  
**PRIORITY**

**CANADIAN CIPHER**

S 281845Z  
FM HQ 3 HIG BDE LULU  
TO HQ ONUC LEO  
HQ SEC A AVILLE  
INFO 2 QONR LEO  
TAC 3 BDE KON

**AC**

Paraphrase NOT required.  
No unclassified reply or  
reference

BT

S E C R E T OPS 1070 FOR FORCE COMD GARDINER COS  
CHIEF MIL OPS AND MIL INFO. SITREP NO 492. PERIOD COVERED  
271600B TO 281600B. KAULU, KAMPONDE. SIERRA LEONE PATROL  
UNABLE TO START OWING TO LACK OF ROADWORTHY TRANSPORT FROM  
BOTH MIL AND ONUC CIVIL SOURCES. TSHIKAPA. VISITED BY  
PACKHAM TODAY WHO IS REPORTING 1 CONGOLESE POLICEMAN SHOT  
AND LULUA ADMINISTRATOR NWABI BEATEN UP IN QUARREL AMONGST  
LULUAS. KONGOLO. CO 3 NR VISITED KABALO AND MET MAJ NZOIGBA  
AND YANQU AND CAPT NDELE 13 BN AND MAJ LIANGANDA OC 5 BN.  
SITUATION AT KABALO WAS THAT HALF COY 5 BN SENT NORTH TO  
REINFORCE 22 BN VIA KIBULA. 5 BN NOT EXPECTED TO BE COMPLETE  
IN KABALO BEFORE SUNDAY EARLIEST. YANQU RETURNING KONGOLO  
TOMORROW. ANC OFFICERS NAMED WERE AWAITING MASIALA. JOINT  
PATROL WITH ANC TO KIOFWE ARRANGED FOR MONDAY. KIOFWE 40 KMS

...../2

**SECRET**

KG.

29/62

FC

**SECRET**



PAGE TWO S E C R E T O P S 1070

WEST KONGOLO IS WHERE KATGEN PLN REPORTED TO HAVE  
DISPERSED TO VILLAGES ON 14 DEC. ON RETURN FLIGHT TO  
KONGOLO CO 3 NR SAW 1 PLATOON ANC IMMEDIATELY SOUTH OF  
BILA ON RLY LINE MOVING TOWARDS BILA. NO TROOPS SEEN AT  
BILA AND NO ~~XXX~~ SIGN OF KATGEND ON RLY NORTH OF BILA OR  
ON ROAD AT LUMAMISHA. APPROX 12 KATGEND SEEN ON ROAD AT  
KILUBI

BT

39/28/8/281215Z DEC 62

**SECRET**

**SECRET  
PRIORITY**

**CANADIAN CIPHER**

*Em*

**8 271650Z**

**FM HQ 3 NIG BDE LULU**

**TO HQ ONUC LEO**

**HQ SEC A AVILLE**

**INFO 2 QONR LEO**

**TAC 3 BDE KON**

**AC**

Paraphrase NOT required.  
No unclassified reply or  
reference.

**BT**

**S E C R E T OPS 1062 FOR FORCE COMDR GARDINER COS CHIEF**

**MIL OPS AND MIL INFO SITREP NO 491 PERIOD COVERED 261600B**

**TO 271600B**

**KAULU KAMPONDE. AIR RECCE MADE TODAY. VILLAGES FROM KAULU**

**TO EXCLUSIVE KAMPONDE ARE BURNT. MOST VILLAGES ON ROAD**

**WEST OF KAULU BURNT. PATROL OF SIERRE LEONES GOES OUT TO**

**AREA KAMPONDE FRIDAY.**

**KONGOLO. SITREP GIVEN SEPARATELY BY TAC HQ**

**BT**

*FC*

**40/27/MER/ 270835Z DEC 62**

**SECRET**

**SECRET**  
**PRIORITY**

**CANADIAN CIPHER**

*Brm*

S 271600Z  
FM HQ 3 NIG BDE LULU  
TO ONUC LEO  
INFO 3 QONR KON

**AC**

Paraphrase NOT required,  
No unclassified reply or  
reference

BT

S E C R E T OPS 1063 FOR FORCE COMD.

AIR PHOTO RECCE REQUESTED OF. FIRST. RD LUMANISHA TO  
JOLA. SECOND. ROAD LUMANISHA TO MBULULA. AIR PHOTOS  
OF LAST RECCE NOT YET RECEIVED

BT

37/27/9/272000Z DEC 62

**SECRET**

UNITED NATIONS -- NATIONS UNIES

INDICATE  
PRECEDENCE

1. 1 P	SVC Service	FFFF Ranking	SSSS Priority	II	PRIORITY NATIONS
--------	----------------	-----------------	------------------	----	---------------------

Priorité Nations traffic  
is strictly limited.

N R

Address es)

TAC - KONGOLO  
INFO - HQ NIGERIAN EDE - LULU

(TEXT & SIGNATURE)

Insert prefix S/ or number as required

USE DOUBLE SPACING.

**SECRET**

PC/1559 OF 27 DEC.62. FROM FORCE COMMANDER.

AM INFORMED COL. KASIALA IS PROCEEDING TO KABALO ON 26 DECEMBER  
IN GEN. NORTON'S PLANE.

*Matthews AGP*

cc/ COS  
AIR COMMANDER  
C. MIL. OPS  
C. MIL. INFO.  
MAJOR HUBERT

T. O. R.

BY :

T. O. D.

Drafted by : Lt. Col. Matthews

Authorized : Force Commander

Date : 27 December 1962

1001

SECRET

PRIORITY NATIONS 270845Z

FM HQ 3 NIG BDE LULU

TO ONUC LEO

INFO SEC A ALB

3 QONR KON TAC

3 BDE ELI

BT

3 E C R E T MIL OPS 1056 FORCE COMD FROM LEWIS. A. YOU WILL HAVE SEEN TAC/G/39 OF 261540Z FROM KONGOLO INDICATING SITUATION NOT SO SERIOUS AS COMDT KITENGE OF 22 BN BELIEVED 3 DAYS AGO. B. EYE HAD MEETING YESTERDAY WITH NZOIGBA AND MAJ VANGU OF 8 BN IN GHAEBS OFFICE. AT THAT TIME BEFORE INFORMATION IN A RECEIVED VANGU APPRECIATED KATANGESES HAD EQUIVALENT OF BN OPPOSITE KONGOLO AND FELT 22 BN UNLIKELY TO PUT UP MUCH RESISTANCE IN PRESENT STATE OF DISORGANIZATION. EYE TOLD HIM THAT THERE WAS NO EVIDENCE OF MORE THAN MAXIMUM OF 1 COY KATGEN IN AREA AND STRESSED IMPORTANCE OF SECURING LUKUGA BRIDGE FIRMLY IF NEC BY COMPANY 5 BN KNOWN TO BE KABALO. C. EYE ALSO ADVISED IT ESSENTIAL TO HAVE A TAC HQ IN KABALO TO COORD OPERATIONS OF ANC IN KONGOLO KABALO AREA. NZOIGBA AGREED AND SAID HE WOULD ADVISE MASIALA TO AUTHORISE HIM (NZOIGBA) TO SET UP SUCH HQ WHEN MASIALA RETURNS TO ALB. D. AT ALB THEY BELIEVE MASIALA IN LEO. FROM ONUC SIGS IT APPEARS IN LEO THEY BELIEVE HIM IN ALB. EYE HAVE HAD LULU SEARCHED BUT NO TRACE. STRONGLY ADVISE SOMEONE

...../2

SECRET



**SECRET**

PAGE TWO SECRET MIL OPS 1056

SENT TO ALB OR NZOIGBA GIVEN EXECUTIVE POWERS TO TAKE SOME  
ACTION. E. AFTER DISCUSSION WITH GHALEB WE BOTH FEEL UN  
TROOPS POSSIBLY COMPANY STR SHOULD BE LOCATED KABALO FOR  
TIME BEING TO ENSURE SECURITY AND ALSO TO ENABLE TRAIN  
OF STORES GAS ETC TO BE SENT KABALO TO CUT AIRLIFT  
REQUIREMENTS TO KONGOLO EVEN FURTHER  
BT

14/27/JBS/271310Z DEC 62

FC.

Liaison officer reported that Col. MASIALA  
shall go to Kabalo by Air tomorrow 28/12/62  
and then proceed to Aville.

**SECRET**

UNITED NATIONS — NATIONS UNIES

INDICATIVE  
PRECEDENCE

L T F	S V C Service	F F F F F Routine	S S S S S Priority	P R I O R I T E N A T I O N S	<input checked="" type="checkbox"/>
-------	------------------	----------------------	-----------------------	----------------------------------	-------------------------------------

Priorité Nations traffic  
is strictly limited.

A R

Address es)

AIR BASE COMMANDER N'DJILI (copy)

AIR BASE COMMANDER LULUABOURG

*[Handwritten signature]*

(TEXT & SIGNATURE)

insert prefix &/or number as required

USE DOUBLE SPACING.

AO 1501 FROM AIR COMMANDER. REFERENCE AIR TRAFFIC CONTROL AT KONGOLO.  
AIRBASE COMMANDER NDJILI TO SELECT PERSONNEL FROM KINDU TO PROCEED KONGOLO  
AND PROVIDE TRAFFIC CONTROL. PERSONNEL SELECTED WILL BE LOCATED KONGOLO FOR  
INDEFINITE PERIOD. PERSONNEL WILL BE PROVIDED ADMINISTRATIVE AND LOGISTIC  
SUPPORT AND RATIONS BY AIRBASE COMMANDER LULU. AIRBASE COMMANDER LULU TO  
BRIEF BRIGADIER LEWIS ON FULFILLMENT OF THIS REQUIREMENT. ICAO WILL PROVIDE  
PORTABLE VHF SET WITH AIRTOGROUND FREQUENCY 118.1 WHICH WILL BE AVAILABLE FOR  
AIRLIFT FROM NDJILI TO KONGOLO WHEN ADVICE RECEIVED PERSONNEL READY TO BE  
POSITIONED KONGOLO. AIRBASE COMMANDER NDJILI TO ADVISE ONUC HQ LEO PROGRESS  
REPORTS ON THIS SUBJECT

RECEIVED  
DEC 26 1962

cc: Force Cmdr ✓  
Air Cmdr  
SASO  
Flight Safety Off  
ICAO

RECEIVED

1962 DEC 26 PM 2:52

*[Handwritten signature]*

T. O. R.

BY :

T. O. D.

Drafted by :

Authorized : S/L Peterson

Date : Air Commander  
26 Dec 62

**SECRET**  
**PRIORITY**

A

**S 261750Z**

**CANADIAN CIPHER**

**FM HQ 3 BDE**

**TO HQ ONUC LEO**

**HQ SEC A ALB**

**INFO 2 QONR LEO**

**AC**

Paraphrase NOT required.  
No unclassified info of  
reference.

**BT**

**S E C R E T OPS/1049 FORCE COMD GARDINER COS CHIEF MIL OPS MIL**  
**INFO. SITREP NO 490. PERIOD 251600B TO 261600B. ALL AREAS**  
**QUIET. COMD VISITED KONGOLO AND ALB TODAY. REF YOUR SITREP**  
**NO 842. LOC OF 22 ANC BN IS AS REPORTED IN THIS UNIT SITREP**  
**488 AND NOT AS GIVEN IN YOUR SITREP. LULU. AIRFIELD**  
**NOW CLEARED OF OBSTRUCTION AND OPEN FOR FULL USE**  
**BT**

**25/26/DSP/270020Z DEC 62**

Fc

**SECRET**

**SECRET  
PRIORITY**

**CANADIAN CIPHER**

*Bm*

S 251645Z  
FM HQ 3 NIG BDE LULU  
TO HQ ONUC LEO  
INFO 2 QONR LEO  
3 BDE KON

**AC**

Paraphrase NOT required.  
No unclassified reply or  
reference

BT

S E C R E T OPS 1037 FOR FORCE COMD GARDINER COS  
CHIEF MIL OPS AND MIL INFO SITREP NO 489. PERIOD  
241600B TO 251700B DEC. HAPPY CHRISTMAS.  
KONGOLO. ALL QUIET UNTIL 251600B WHEN COY 8 ANC BN  
FIRED 4 RDS MOR AT VILLAGE KILUBI EAST END BR AT  
ALLEGED KATGEND MOV. 3 QONR OP AT BR REPORTED NO  
SIGHTING OF KATGEND. OTHERWISE NTR.  
REMAINDER KASAI. NTR

BT

02/26/S/260710Z DEC 62

*FC*

**SECRET**

*Mc*

ROUTING SLIP

TO

MA to the Force Comdr

APPROVAL	NOTE AND RETURN
SEE ME, PLEASE	YOUR COMMENTS
YOUR SIGNATURE	YOUR INFORMATION
NOTE AND FILE	FOR ACTION

The attached signal answers query from NY where they had wanted to know the details of ~~the~~ Swedish personnel who had taken part in KONGOLO operation.

DATE

FROM

26/12 *[Signature]* Major

CU 184

4UC96.....144

RECEIVED

1962 DEC 27 19 19

O.N.U.C.

FF 4UCPS 4UC93 11:15

DE 4UC96 14/24

FM HQ 3 NIG BDE LULU

TO ONUC LEO

INFO SWEDISH BN KAMINA

BT

UNCLAS OPS/1030. FOR MIL INFO. YOUR OPS 0304 REFERS. TWO SWEDISH OFFRS  
AND TWO WOS DROVE WITH RD PARTY ON BLACKSHEEP. CAME  
AS LIASON TEAM FRM SWEDISH BN. INVOLVED IN DRIVING VENS

BT

CFN 1030 0304

24/0952Z DEC 4UC96

HQ ONUC
26 DEC 1962
NOV 1962

6

CU 184

4UC96.....144

RECEIVED

1952

O.M.M.

FF 4UC96 4UC93

DE 4UC96 14/24

FM HQ 3 NIG BDE LULU

TO ONUC LEO

INFO SWEDISH BN KAMINA

BT

UNCLAS OPS/1030. FOR MIL INFO. YOUR OPS 0304 REFERS. TWO SWEDISH OFFRS  
AND TWO WOS DROVE WITH RD PARTY ON BLACKSHEEP. CAME  
AS LIASON TEAM FRM SWEDISH BN. INVOLVED IN DRIVING VEHs

BT

CFN 1030 0304

24/09522 DEC 4UC96

G

FROM LULUABOURG SSB.

25/12/ 0545 z

PLEASE TELEPHONE CHIEF OF STAFF AND ASK HIM CONFIRM

TELEGRAM FROM KONGOLO RECEIVED . BRIGADIER LEWIS AVAILABLE

ON SSB FROM 6 OCLOCK TO 0700Z IF REQUIRED

LULU/25/12/054Z/BUF

ONUC HQ In	
Serial Number	
For Action: C	M 3
As per C	
M	

1962 DEC 25 AM 6:25  
O. N. U. C.

Fe



SECRET

PRIORITY

S 241635Z

FM HQ 3 NIG BDE

LULV

CANADIAN CIPRO

TO HQ ONUC LEO

INFO 2 QONR LEO

TAC 3 BDE KONGOLO

AC

Paraphrase NOT required.  
No unclassified reply or  
reference

BT

S E C R E T OPS 1035 FORCE COMD GARDINER COS CHIEF MIL  
OPS MIL INFO. SITREP NO 488 PERIOD COVERED 231600B  
TO 241600B DEC 62. KONGOLO ANC BN EAST OF LUALABA  
RIVER AREA KITULE LUMANISHA BILA HAS VIRTUALLY VANISHED.  
COMD BELIEVES THAT THERE IS NOT MORE THAN 1 COY KATS  
ON EAST SIDE RIVER. HOWEVER NOTHING TO STOP KATS  
DESTROYING BR OVER LUKUGA AT KITULE 40 KM SOUTH  
LUMANISHA. LOCAL ANC COMDS WILL NOT ACT WITHOUT  
AUTH FROM MASIALA. SIT IN KONGOLO QUIET  
BT

2/25/RLS/0820Z DEC 1962

FC

**SECRET**

**PRIORITY**

CANADIAN CIPHER

S 231550Z

FM HQ 3 NIG BDE LULU

TO HQ ONUC LEO

INFO 3 BDE TAC KONGOLO

2 QONR LEO

BT

S E C R E T FOR FORCE COMD GARDINER COS CHIEF MIL OPS AND  
MIL INFO SITREP NO 487 PERIOD 221600B TO 231600B DEC. FIRST.  
KONGOLO. SPORADIC MOR FIRE CONT THIS MORN. NO ADDITIONAL  
CAS REPORTED. COMD CURRENTLY IN KONGOLO. POLICE AND LOCAL  
ADMINISTRATION KONGOLO GONE TO BUSH. SECOND BAKWANGA. SL RD  
PARTY REFUELLED AT AIRFD. ETA LULU 231700B. THIRD C 47 AC  
NO 217 WHILST FLYING KAMINA KONGOLO WAS SHOT AT 6 NAUTICAL  
MILES SOUTH KONGOLO. AC FLEW ON TO LEO FOR REPAIR

BT

18/23/JBS/232120Z DEC 62

FC

UNITED NATIONS — NATIONS UNIES  
CODE

INDICATE  
PRIORITY

S V C Service	FFFFF Routine	SSSSS Priority	PRIORITE NATIONS	XX
------------------	------------------	-------------------	---------------------	----

Priorité Nations traffic  
is strictly limited.

N R

FROM FORCE COMMANDER LEO,

Address(es)

To ; Brigadier LEWIS (LULU);  
Info Tac HQ 3 Nigerian Bde KONGOLO.

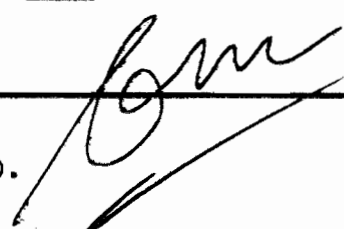

(TEXT & SIGNATURE)

insert prefix & / or number as required

USE DOUBLE SPACING.

SECRET MIL OPS 0501. REF YOUR 3 QONR/K/6 OF 22 DEC AND MIL OPS  
0495 OF THIS HQ. I WOULD LIKE YOU TO GO TO KONGOLO IMMEDIATELY  
AND GIVE ME A FULL REPORT AFTER ON THE SPOT INVESTIGATION.



Lt Col Gen

Force Commander;

cc. COS  
Mil Ops.  
Mil Info.

FC ✓

FC

2500 x 200 — Imp. Plateau 11267

T. O. R.

BY :

T. O. D.

Drafted by : Lt Col NEGGA.  
Authorized : Force Commander;  
Date : 22 DEC 62.

**SECRET**  
**PRIORITY**

*bm*

S 221520Z

**CANADIAN CIPHER**

FM HQ 3 NIG BDE *LVLV*

TO HQ ONUC LEO

INFO 2 QONR LEO

3 BDE TAC KONGOLO

**AC**

Paraphrase NOT required.  
No unclassified reply or  
reference

BT

S E C R E T OPS/1014 FOR FORCE COMD GARDINER COS CHIEF MIL  
OPS AND MIL INFO. SITREP NO 486. PERIOD 211600B TO 221600B  
DEC. KONGOLO. GEND IN OCCUPATION EAST BANK OPPOSITE  
KONGOLO. 8 ANC BN ENGAGED LUMAMISHA AND CROSS ROADS AT  
KILUBI WITH MOR FIRE. GEND MORS FIXED AT TOWN AT CAMP  
MILITAIRE AT VILLAGE NORTH OF MISSION. 3 QONR DEPLOYED  
BUT HAVE NOT HAD TO RETURN FIRE. COMD WILL VISIT KONGOLO  
23 DEC. NO UN OR ANC CAS. SL CONTINGENT RD PARTY REFUELED  
AT KABINDA. GIII WILL VISIT BAKWANGA 23 DEC  
BT

**SECRET**

*FC*  
*✓*

4/23/MER/231135Z DEC 62

**SECRET**  
**PRIORITY**

*Bm*

8 211800Z

FM ONUC LULU

ORIGINAL CIPHER

TO ONUC LEO

BT

**AC**

Paraphrase NOT required.  
No unclassified reply or  
reference

**S E C R E T** CLAS CIV 1195 GARDINER FROCE COMD AHMED CHIEF

MIL INFO FROM PACKHAM. HELICOPTER RECONNAISSANCE CARRIED

OUT TODAY FRIDAY BY LEWIS AND ME ACCOMPANIED BY DIRECTOR

OF ASSOCIATION DES ENTREPRISES DE LA PROVINCE DU KASAI

FAELIS IN KAULU KAMPONDE LUBONDAIE AREA HAS SHOWN A LARGE

SCALE LULUA OFFENSIVE IS BEING CARRIED OUT WITH OBJECT OF

DRIVING BAKETE SOUTHWARDS BEFORE NEW PROVINCIAL BOUNDARIES

ARE SETTLED. FOLLOWING BAKETE VILLAGES HAVE RECENTLY BEEN

BURNT DOWN AND ABANDONED BAKETE PORTION OF KAULU TSHISANGESHA

MUKENGE KASUTANGA TAMBUE MENZA KAYEMBE KAMULOLO. FATHER

DIRECTOR OF KAMPONDE MISSION ESTIMATES 15000 BAKETE HAVE

BEEN DRIVEN INTO BUSH THOUGH IT APPEARS UNLIKELY THAT MANY

HAVE AS YET BEEN KILLED. LULUABOURG MINISTER OF INTERIOR

WAFWANA IS REPORTED TO BE RESPONSIBLE FOR ORGANIZING THE

LULUA OFFENSIVE AND TO HAVE BEEN ISSUING INSTRUCTIONS

TO LULUA JEUNESSE OVER BCK TELEPHONE. WE ARE TRYING TO

VERIFY THIS. LEWIS AND EYE SAW MAJOR MENA WHO IS CONVINCED

THAT WAFWANA IS RESPONSIBLE AND THAT HE IS AIMING AT

PRESIDENCY. MENA APPEARS TO BE DISCOURAGED AND SAYS HE

*FC*

**SECRET**...../2

# SECRET

PAGE TWO SECRET CLAS CIV 1195

HAS NO POSSIBILITY OF COUNTERING WAFWANA AND THAT IF HE REPORTS

WAFWANAS ACTIONS TO LEO WITH VIEW TO MEASURES BEING TAKEN

AGAINST HIM HE (MENA) RISKS DISMISSAL. MENA ALSO INFORMED US

HE HAS BEEN INSTRUCTED BY LULU PARQUET (ACTING HE SAYS ON

ORDERS OF WAFWANA) TO RELEASE MUKADI MILITARY LEADER OF BINYANGA

JEUNESSE AND CHARGED WITH BURNING OF MUTOMBO DIVWE AND SLAUGHTER

OF MANY PEOPLE AND THAT HE EXPECTS TO BE INSTRUCTED TO RELEASE

OTHER ALLIES OF WAFWANA IF BINYANGA IS RELEASED HE WILL

PRESUMABLY CARRY ON JEUNESSE ATTACKS IN SUPPORT OF WAFWANA

AND AGAINST LOMAMI. LEWIS AND EYE VISITED TSHIMBULU WHERE CHER

DE POSTE REPORTED 2 PERSONS HAD BEEN SHOT AND WOUNDED BY

GENDARMERIE PLATOON FROM DIBAYA BUT PLACE NOW CALM. KAMPONDE.

4 FATHERS REMAINING AT MISSION HAVEING SENT AWAY CHILDREN AND

TEACHERS SAID THEY HAD NO FEARS FOR THEIR OWN SAFETY. BAKETE

CHIEF STATED THOSE RESPONSIBLE FOR ATTACKS IN KAMPONDE AREA

WERE NSUMBE TSHILELA CHIEF OF VILLAGE OF JAMENAME AND

ADMINISTRATOR OF DIBAYA. WE SUBSEQUENTLY SPOKE TO LATTER

ADMINISTRATOR WITH GENDARMERIE PLATOON AND POLICE COMMISSIONER

RETURNING TO DIB AYA FROM KAMPONDE. PART OF KAMPONDE VILLAGE

WAS STILL IN FLAMES AND IT APPEARS HIGHLY PROBABLE THAT

GENDARMERIE PLATOON WERE RESPONSIBLE. THIS SUPPOSITION WAS

STRENGTHENED BY WHAT WE WERE TOLD DURING SUBSEQUENT VISIT

TO LUBONDATE APCM MISSION. THIS MISSION IS IN LULUA AREA

SECRET...../3



**SECRET**

PRIORITY NATIONS

CANADIAN CIPHER

PN 230820Z

FM 3 NIG BDE LULU

TO ONUC LEO

BT

**AC**

Paraphrase NOT required.  
No unclassified reply or  
reference

S E C R E T OPS 1018 FOR FORCE COMD FROM LEWIS.

REQUEST ASP 1 JET J 29 SORTY. PHOTO RECCE KONGOLO

AREA SAME AS FOR 22 DEC PARTICULARLY LUMANISHA.

ACK

BT

01/23/S/231000Z DEC 62

**SECRET**

FC  
Passed To Major Carlson



EC

UC 163

4UC96 032

FF 4UC75

DE 4UC96 32/22

FM ONUC LILUABOURG

TO ONUC LEOPOLDVILLE

BT

UNCLAS CIV 1197 GARDINER, AHMED, CHIEF MIL. INFO. FROM PACKHAM.  
AIR COMMANDER PAID 3 HOURS VISIT LEAVING FOR ALBERTVILLE AT 15.00  
HOURS. LAFONT OF UNESCO ARRIVED FROM ALBERTVILLE TO REPLACE FOULONNEAU  
WHO HAS ALREADY PROCEEDED TO ALBERTVILLE. BRITISH MILITARY ATTACHE  
LIEUTENANT COLONEL SINCLAIR TODAY VISITED KONGOLO. SENATE PRESIDENT  
ISAAC KALONJI ARRIVED LILU AND MET BY LILUABOURG PRESIDENT  
LUAKABWANGA AND OTHER GOVERNMENT MEMBERS. LUBAYA IS GIVING  
RECEPTION FOR HIM TOMORROW SUNDAY. NEW SUBJECT. LILUABOURG GOVERNMENT  
MINISTERS AND HEADS OF SERVICES MET YESTERDAY TO DISCUSS '963  
ESTIMATES. A STATEMENT BY PRESIDENT LUAKABWANGA HAS BEEN BROADCAST  
CFN 1197 3 15.00 1963

PAGE TWO DE 4UC96 32/22

STATING THAT DIFFICULTY IN PAYING SALARIES IS DUE TO FACT THAT  
MONTHLY SUBVENTION PAID BY CENTRAL GOVERNMENT DOES NOT PAID  
MONTHLY EXPENSES. CENTRAL GOVERNMENT MAKES SUBVENTION OF 19 MILLION  
~~FRANCS AND EXPENSES EXCEED 35 MILLION FRANCS. IT WAS SUBMITTED THAT~~

DESPITE HIS EFFORTS TO RESOLVE THEIR DIFFICULTIES, THE TEACHERS  
INSULTED HIS GOVERNMENT AND WENT ON STRIKE. NEW SUBJECT. ALL CONGOLESE  
CIVIL POLICE IN LULU HAVE BEEN ON STRIKE SINCE YESTERDAY DUE NON  
PAYMENT OF SALARIES. WE ARE PROVIDING TWO NIGERIAN POLICE FOR DUTY  
AT LULU AIRPORT AS CONGOLESE POLICE FREQUENTLY FAIL TO APPEAR. NEW  
SUBJECT IT IS REPORTED THAT MUKADI KABUSENJI MALUMBA, WHO WAS GRAND  
CHIEF OF THE LUNTU, DIED YESTERDAY IN HOSPITAL FOLLOWING RELEASE FROM  
ANC PRISON (MY REPORT DATED DECEMBER 21 REFERS.) NEW SUBJECT.  
LULUABOURG VICE PRESIDENT KADIMA HAS ADDRESSED A LETTER TO POST AND  
TELECOMMUNICATIONS WORKERS COMPLAINING OF THIER SLACKNESS, OF GROSS  
DELAYUN TRANSMISSION OF LETTERS AND TELEGRAMS AND FREQUENT OPENING  
OR THEFT OF LETTERS. NEW SUBJECT. RADIO BAKWANGA IS REPORTED OFF THE  
AIR DUE TO A TECHNICAL BREAKDOWN

BT

CFN 19 35 21

22/1640Z DEC 4UC96

NNNN

**SECRET**  
**PRIORITY**

*Bm*

S 211600Z

FM HQ 3 NIG BDE LULU

TO ONUC LEO

INFO 3 BDE TAC KONGOLO

CANADIAN CIPHER

**AC**

Paraphrase NOT required.  
No unclassified reply or  
reference.

BT

S E C R E T OPS 1007 FOR FORCE COMD GARDINER COS CHIEF  
MIL OPS AND MIL INFO SITREP NO 485 PERIOD 201600B TO  
211600B DEC COMD VISITED KAMPONDE AREA TODAY VILLAGE  
EAST OF KAULU HAD BEEN BURNT AND VILLAGE OF FWAMBE  
15 KM NORTH WEST DIBAYA WAS ON FIRE WHILST RECCE IN  
PROGRESS. ADMINISTRATOR DIBAYA IMPLICATED AND APPRECIATION  
IS THAT THIS IS A MOVE BY LULUA TO DESTROY AND CHASE  
AWAY ALL BAKETE IN AREA OF KAULU RLY LINE. KONGOLO. HEL  
RECCE SHOWS FERRY AT KATETE 30 KM NORTH KONGOLO TO BE  
NON OPERATIVE. ROAD NORTH WEST FROM KONGOLO TOWARD BENA  
MESHI IS IMPASSABLE TO VEH. CO 3 QONR VISITED COMD 22  
BN ANC KITULE 30 KM SOUTH KONGOLO

BT

1/22/JBS/220750Z DEC 62

*Fe*

**SECRET**

UNITED NATIONS — NATIONS UNIES

INDICATE  
PRECEDENCE

L T F	S V C Service	FFFFF Routine	SSSSS Priority	PRIORITE NATIONS
-------	------------------	------------------	-------------------	---------------------

Priorité Nations traffic  
is strictly limited.

N R

O N U C

LEO

Address es)

TO: HQ 3 NIGERIAN BDE (LULU)

(TEXT & SIGNATURE)

insert prefix & / or number as required

USE DOUBLE SPACING.

S E C R E T. MIL OPS 0490. FOR BRIG LEWIS. AIR COMMANDER  
ACCOMPANIED BY TWO AIR STAFF OFFICERS WILL ARRIVE  
LULU 220945Z AND DEPART 221300Z. THEY WOULD APPRECIATE  
YOUR BEING AVAILABLE TO BRIEF THEM GENERALLY ON  
SITUATION OUTLINING SPECIAL PROBLEMS. PLEASE ARRANGE  
RECEPTION AND LUNCH.

cc:

Force Commander  
Chief of Staff  
Air Commander  
Chief Air Tpt Ops

2.500 x 200 1 Imp. Plateau 11267

T. O. R.

T. O. D.

BY :

Drafted by : Maj BN SHARMA  
Authorized : Chief Mil Ops  
Date : 21 Dec 62

*Megga T.*

**SECRET**  
**PRIORITY**

**CANADIAN CIPHER**

S 201600Z  
FM HQ 3 NIG BDE (LULU)  
TO ONUC LEO  
INFO 2 QONR LEO

**AC**

Paraphrase NOT required.  
No unclassified reply or  
reference

BT

S E C R E T OPS/1005 FORCE COMD GARDINER COS  
CHIEF MIL OPS MIL INFO. SITREP NO 484 PERIOD COVERED  
191600B TO 201600B.

LULU. REAR PARTY LIBERIAN CONTINGENT ARRIVED FROM  
PORT FRANCOU LAST NIGHT. PORT FRANCOU THERE ARE NO  
ONU FORCES LEFT IN TOWN. KONGOLO UNIT CONTINGENTS TO CLEAN  
UP ITS AREA AND GAIN INFORMATION BY CHOPPER RECCE.  
THINNING OUT OF SENTRY STARTING BY AIRLIFT. BDE COMD  
RETURNED LULU TODAY

BT

30/20/S/201930Z DEC 62

**SECRET**

**SECRET  
PRIORITY**

*LCM*

S 191735Z

FM HQ 3 NIG BDE (LULU)

CANADIAN CIPHER

TO HQ ONUC LEO

INFO 2 QONR LEO

BT

**AC**

Paraphrase NOT required.  
No unclassified reply or  
reference

S E C R E T OPS 998 FOR FORCE COMD GARDINER COS CHIEF MIL  
OPS AND MIL INFO. SOTREP NO 483. PERIOD COVERED 181600B TO  
191600B. DIMBELENCE. LIBERIAN PATROL HAS RETURNED FROM PATROL  
HAVING TRANSFERRED 130 REFUGEES TO NEW AREA. THIS OPERATION HAS  
FINISHED (SEE SITREP OPS 985) AS MORE THAN 1000 REFUGEES  
REMAIN AND THIS IS BEYOND OUR RESOURCES. OP BLACKSHEEP.  
KONGOLO. FIRST 3QONR LESS REAR PARTY NOW COMPLETELY IN.  
CLEANING UP OFF INIT AREA NOW IN PROGRESS. SECOND 8 SACKS  
RICE ISSUED TO ANC WHO GAVE NO SUPPLY OF THEIR OWN. FOOD FOR  
THEM ARRIVED FROM AVILLE YESTERDAY.  
THIRD. CONTINUOUS CHOPPER RECCES AND LIAISON VISITS TO ANC  
CONTINUE. DETAILS OF RESULTS TAKEN BY MIL INFO REP TO LEO  
YESTERDAY.  
FOURTH. SWEDISH MIL PARTY WHO HAVE TAKEN PART IN WHOLE  
OPERATION RETURNED KAMINA TODAY. COMD REJOINED KONGOLO TODAY  
BT

7/20/DSP/201055Z DEC 62

*Fc*

**SECRET**

NA to R

Only Kongo - though  
we are still short  
of the 1st. This was  
discussed at the last  
staff conference with  
the Commander  
EC 19/12

## ROUTING SLIP

TO

COS

APPROVAL		NOTE AND RETURN
SEE ME, PLEASE		YOUR COMMENTS
YOUR SIGNATURE		YOUR INFORMATION
NOTE AND FILE		FOR ACTION

For info FC

does this curtailment  
apply to all with  
Ker or just to  
Kongolo.

DATE	FROM
17/12	brn MA



INDICATE  
PRIORITY

S V C Service	FFFFF Routine	SSSSS Priority	<b>X</b>	PRIORITE NATIONS
------------------	------------------	-------------------	----------	---------------------

A-  
Priorité Nations traffic  
is strictly limited.

N R

FROM : ONUC LEO

Address(es)

 TO : HQ 3 NIG BDE **LULU**  
 INFO : FIGHTER OPS KAMINA

(TEXT &amp; SIGNATURE)

insert prefix &amp; / or number as required

USE DOUBLE SPACING.

SECRET. COS 103. FROM COS. DAILY ROUTINE AIR COVER OF  
KONGOLO AREA MUST CEASE WITH EFFECT FROM 16 DEC DUE  
LIMITATION FLYING HOURS ON FIGHTER AIRCRAFT. REQUESTS FOR  
FUTURE FIGHTER AIR SUPPORT WILL BE FORWARDED TO FORCE  
COMMANDER.

 Rx  
cc

 Force Commander  
 Air Commander  
 Chief of Staff  
 S.A.S.O  
 Chief Fighter Ops  
 Chief Mil Ops  
 Chief Mil Info

Imp. Sarlat 10230

T. O. R.

T. O. D.

BY :

Drafted by :

Authorized **Maj LHH CARLSON**Date **Force Commander****15 Dec 65**

FC

X

HQ NIGERIAN FOR - ENLST

SECRET FC/1547 OF 19 DEC 62. <sup>BRIG LEWIS LHM FC</sup> I HAVE GREAT PLEASURE IN CONVEYING TO YOU FOLLOWING CABLE RECEIVED BY ME FROM MR HUGHES CQTE. CONGRATULATIONS ON THE SMOOTHNESS AND DESPATCH WITH WHICH EXERCISE BLACKHEATH IS BEING CARRIED OUT WOULD ASK YOU TO CONVEY SIMILAR SENTIMENTS ON MY BEHALF TO THE NIGERIAN COMMANDER, UNQUOTE.

TO THE CONGRATULATIONS OF MR HUGHES I WISH TO ADD MY OWN AND WOULD ASK YOU TO CONVEY THEM TO ALL BATTALIONS UNDER YOUR COMMAND ENGAGED SO SUCCESSFULLY IN THIS OPERATION.

cc: Mr. Gardiner  
Deputy Force Commander  
Chief of Staff  
Mil. Ops.

Lt. Col. Mattinson  
Force Commander  
19.12.1962

**SECRET  
PRIORITY**

*fm*

8 171530Z

CANADIAN CIPHER

FM HQ 3 NIG BDE LULU

TO HQ ONUC LEO

INFO 2 QONR LEO

**AC**

Paraphrase NOT required.  
No unclassified reply or  
reference

BT

**S E C R E T OPS 985 FOR FORCE COMD GARDINER COS CHIEF MIL**

**OPS AND MIL INFO SITREP NO 481. PERIOD COVERED 161600B TO**

**171600B. KAMPONDE. 10 MILES SOUTH KAULU. MAJOR MENA REPORTED  
FIGHTING BETWEEN BAKETE AND LULUA. HIS REQUEST FOR VISIT**

**BY CHOPPER REFUSED AS NONE AVAILABLE. TSHIKAPA. MAJOR MENA  
AND COMMANDANT MUNZIBA BOTH RECEIVED CABLE PURPORTING TO BE  
FROM UNITED KASAI GOVERNMENT STATING SERIOUS TROUBLE AT**

**TSHIKAPA. DISTURBED THEM SUFFICIENTLY TO ASK FOR ONU AIRLIFT**

**FOR ANC. AS MR PACKHAM, DRS BROWN AND SCALZO WERE THERE IN**

**OTTER 25 SIERRE LEONES STOOD BY TO FLY DOWN IF NECESSARY.**

**ON PACKHAMS RETURN HE STATED REPORT WAS FALSE. DIMBEEENGE.**

**LIBERIAN PATROL EVACUATING REFUGEES IN DIMBELENGE. DISCOVERED**

**1000 VILLAGERS ASKING FOR EVACUATION. THIS IS NOT POSSIBLE**

**WITH PRESENT RESOURCES AND OPERATION WILL BE CALLED OFF.**

**KONGOLO. SUPPLY FLIGHTS CONTINUE AND SOME STORES HAVE BEEN**

**TRANSFERRED FROM SENTERY TO KONGOLO AS WELL AS FROM LULU**

BT

12/18/MER/181553Z DEC 62

**SECRET**

*Recvd late evg  
18 Dec*

*Fe  
19 Dec*

UNITED NATIONS — NATIONS UNIES

INDICATE  
PRIORITY

S V C Service	FFFFF Routine	SSSSS Priority	PRIORITE NATIONS
------------------	------------------	-------------------	---------------------

Priorité Nations traffic  
is strictly limited.

N R

FROM : ONUC LEO

Address(es)

TO : HQ NIGERIAN BDE

LULU

(TEXT & SIGNATURE)

insert prefix & / or number as required

USE DOUBLE SPACING.

SECRET. MIL OPS 0461. FOR BDE COMDR FROM COS.  
CANADIAN SIGNAL DETACHMENT IN ONE C-46 AND ONE DC-4  
AIRCRAFT WILL BE AIRLIFTED FROM LEO TO KONGOLO ON  
16 DEC. ONE C-46 BEING POSITIONED AT LULU ON 15 DEC  
TO CARRY OUT RESUPPLY TO KONGOLO FROM 16 DEC. PLEASE  
COMMUNICATE THIS MESSAGE TO BRIG LEWIS.

cc

Force Comdr ✓  
Chief of Staff  
Air Comdr  
Chief Air Tpt Ops

Chief Signal Offr  
Chief Logistics Offr  
Chief of Planning Branch  
Chief Movement Control Offr

FC

*[Signature]*  
Major

Imp. Serial 10230

T. O. R.

BY :

T. O. D.

Drafted by :

Authorized : Maj BN SHARMA

Date Offg Chief Mil C  
15 Dec 62

X

FROM : ONUC LEO

TO ; HQ NIGR BDE

LVLU

SECRET FC/1545. FOR BRIG LEWIS FROM FORCE COMD.

PARA 1. THANK YOU FOR REPORTS ON PROGRESS OF EXERCISE BLACKSHEEP

PARA 2. SINCE UN HAS UNDERTAKEN SUPPLIES TO ANC IN NORTH KATANGA.

GRATEFUL FOR ANY INFO YOU CAN SUPPLY REGARDING ANC SUPPLY  
OF RATIONS AND POL TO ANC TROOPS IN KONGOLO AREA.

PARA 3. YOUR REQUEST FOR ASSISTANCE RE ELECTRICITY, WATER, MEDICAL  
HAS BEEN PASSED TO CIVIL SIDE.

PARA 4. GOOD LUCK TO BLACKSHEEP.

cc: AIR COMD  
COS  
MIL OPS  
MIL INFO

COS  
Force Commander  
15/12/1962

**SECRET**  
**PRIORITY**  
**CANADIAN CIPHER**

*Bm*

8 141605Z

FM HQ 3 NIG BDE LULU

TO ONUC LEO

INFO 2 QONR LEO

BT

**AC**

Paraphrase NOT required.  
No unclassified reply or  
reference

S E C R E T OPS/951 FORCE COMDR GARDINER COS CHIEF MIL  
OPS MIL INFO SITREP NO 478. PERIOD COVERED 131600B TO  
141600B TSHIKAPA. AIR BROUSSE REPORTED THAT AIRCRAFT  
TAKING OFF YESTERDAY WAS SHOT AT. ONU INSPECTED PLANE  
AND CONSIDER WEAPON USED WAS DANE GUN. REQUESTED MAJOR  
MENA TO ORDER ANC AT TSHIKAPA TO CARRY OUT REGULAR  
PATROLS OF AIRSTRIP. MUTOTO AREA. SEE SITREP 477.  
VEHICLES OBTAINED THROUGH CIVIL SIDE AND LIBERIAN  
PATROL LEAVES TOMORROW TO EVACUATE VILLAGERS PORT  
FRANQUI. 4 OFFICERS AND 76 SOLDIERS LEAVE BY TRAIN FOR  
LULU TONIGHT. REAR PARTY MOVES IN NEXT FEW DAYS. LULU  
NTR. MOV CONTROL DETACHMENT RETURNED TO LULU TODAY  
FROM PORT FRANQUI

BT

29/14/6/151013Z DEC 62

*fc*

**SECRET**

**SECRET**  
**PRIORITY**

**CANADIAN CIPHER**

S 131630Z  
FM HQ 3 NIG BDE  
TO HQ ONUC LEO  
BT

LULV

**AC**

Paraphrase NOT required.  
No unclassified reply or  
reference

S E C R E T OPS 943 FOR FORCE COMD GARDINER COS CHIEF MIL OPS  
AND MIL INFO. SITREP NO 477. PERIOD COVERED 121600B TO  
131600B. IT HAS BEEN REPORTED THAT VILLAGES IN AREA OF  
TSHISHIMBE 8 MILES NORTH OF KAPAMBWE HAVE BEEN BURNED  
DOWN ON APPROX DEC 2. VILLAGERS ARE HIDING IN BUSH IN  
AREA MUTOTO SOUTH WEST OF KAPAMBWE. THESE VILLAGERS ARE  
BEING HARRASED AND SOME KILLED BY JEUNESSE. EFFORTS ARE  
BEING MADE TO OBTAIN TPT FOR LIBERIAN PATROL TO CONVOY  
VILLAGERS TO SAFE AREA ~~XX~~ NEAR DIMBELENGE. PORT FRANQUI.  
BALANCE OF LIBERIAN DET NOT YET DEPARTED. LULUABOURG. NTR  
BT

29/13/S/132220Z DEC 62

**SECRET**

FC

SECRET IN CODE

PRIORITY

FROM : ONUC LEO  
T O : HQ 3rd NIGERIAN BRIGADE LULUABOURG  
INFO : SUPPLY DEPOT LULUABOURG  
AIR BASE LULUABOURG

SECRET. LOGS 1169. FOR LEWIS FROM GUHA. YOUR OPS/934 OF 12 DEC 62 AND LETTER OF 11 DEC. PARA ONE. ONE C 46 BEING PLACED AT LULUABOURG ON 16 DEC FOR CARRYING STORES INCLUDING SUPPLIES AND POL TO KONGOLO AS INADEQUATE STOCKS AT AVILLE. PARA TWO. INTIMATE YOUR REQUIREMENT OF SUPPLIES AND POL BY GRADES INCLUDING AVIATION GASOLINE TO THE LOCAL SUPPLY DEPOT/ AIR BASE UNDER ADVICE TO CLO THIS HQ. PARA THREE. 2(2) C 47 ALREADY MADE AVAILABLE TO YOU BY AIR COMMANDER. PARA FOUR. REAR PARTY. AGREED. PARA FIVE. SITREPS TO FC COS MIL OPS AND MIL INFO. DOWNGRADE TO RESTRICTED ON REACHING DESTINATION. PARA SIX. UNCONFIRMED INFORMATION RECEIVED BRIDGES BETWEEN TOWN AND AIRFIELD MAY BE MINED / BLOWN.

Drafted by : Brig J GUHA  
Authorised by : Chief of Staff  
Date : 13 Dec 62

CC

Force Commander  
Chief of Staff  
Air Commander  
Mil Ops  
Mil Info  
Air Ops  
Chief Movement Control Officer  
S S T O

SECRET



UNITED NATIONS — NATIONS UNIES

INDICATE  
PRIORITY

SVC Service	FFFFF Routine	SSSSS Priority	X	PRIORITY NATIONS
----------------	------------------	-------------------	---	---------------------

Priority National traffic  
is strictly limited.

N R FROM: ONUC LEO

Address(es) TO: HQ 3 NIGERIAN BDE LULU  
INFO: AIR BASE COMDR LULU  
HQ SECTOR 'A' AVILLE

(TEXT & SIGNATURE)

Insert prefix & / or number as required

USE DOUBLE SPACING.

UNCLAS. OPS 6437. FROM FORCE COMDR.

PARA ONE. SECTOR 'A' AVILLE HAS RECEIVED REPORT THAT FIVE  
AND SOLDIERS HAVE BEEN WOUNDED BY EXPLODING MINE ON ONE OF  
THE KONGOLO ROADS AND EVACUATED TO SENTRY. AND REQUESTING  
FURTHER EVACUATION FROM SENTRY BY ONUC AC.

PARA TWO. ~~SIR~~  
AIRLIFT TO BE CARRIED OUT BY YOU BUT NOT BEFORE IT HAS BEEN  
CONFIRMED BY SECTOR 'A' AVILLE OR BY YOU THAT WOUNDED ARE  
IN ~~RECEIVED~~  
AT SENTRY AND/NEED OF HOSPITALISATION.

PARA THREE.  
COMMUNICATE DIRECT WITH AVILLE AND KEEP ME INFORMED

RECEIVED

1962 DEC 18 PM 7:56

3317/3/MIA RPS

T. O. R.

T. O. D.

BY :

Drafted by Maj CARLSON  
Authorized Duty Officer  
Date: 10 DEC 62

S  
FM  
TO

111035Z  
HQ 3 NIG BDE  
ONUC LEO  
HQ SEC A ALB

BT

SECRET OPS/924 REF OPS 437

FIRST. 4 ANC SOLDIERS WOUNDED AT 1800 HRS SUNDAY  
3 KMS FROM KONGOLO ON SENTRY ROAD. DISTANCE MAY NOT  
BE ACCURATE.

SECOND. ANC CUT A WIRE, TELEPHONE LINE THICKNESS, STRETCHED  
KNEE HIGH ACROSS ROAD, WHICH CAUSED EXPLOSION.

SECOND. 1 ANC DIED AT SENTRY, REMAINING 3 ARRIVED  
LULU BY AIR 0935 THIS MORNING. MED REPORT NOT YET AVAILABLE.

THIRD. CAS ARE ADJUTANT CHEF, PREMIERE SGT AND PRIVATE.

FOURTH. THEY STATE NO ANC KIN KONGOLO YET

BT

13/11/8/111422Z DEC 62

②

M H R FC

This should answer  
your query.

Q  
12 Dec 62

**SECRET**  
**PRIORITY**

CANADIAN CIPHER

S 111549Z  
FM 3 N 1G BDE LULU  
TO ONUC LEO  
INFO 2 QONR LEO

BT

S E C R E T

**AC**

Paraphrase NOT required.  
No unclassified reply or  
reference

FOR FORCE COMD GARDINER COS CHIEF MIL OPS AND MIL INFO.  
SITREP NO 475 PERIOD COVERED 101600B TO 111600B DEC. LULU.  
THE 2 PORTUGUESE DESERTERS WHO ARE WHITE WERE TRANSFERRED TO LEO  
LEO TODAY. TAMBWA - MWENZA 8 MILES SOUTH WEST OF KAULU.  
REPORTS RECEIVED IT WAS BURNT DOWN BY LULUAS YESTERDAY.  
TSHIKAPA. LIBERIANS ON ROAD FOR LULU

BT

30/11/LEB/111920Z DEC 62

Log	.....
Date/	11-12-62
Time	2045
Initials	<u>TCB</u>

FC

**SECRET**

RECEIVED  
1967 DEC 11 11 37

(M)

RECEIVED  
1967 DEC 11 11 37

115  
*bm*

UE009

0

4UC 96---004

SS 4UC 75

DE 4UC 96 04/11

FM HQ 3 NIC BDE LILU

TO HQ ONUC LEO

BT

UNCLAS OPS/917. REF MIL OPS 0429. CHARLIE AND DELTA. TWO OR THREE  
ANC SOLDIERS SUCCEEDED IN OVERPOWERING ANC SOLDIER WHO HAD TAKEN AIM.

ECHO AND FOXTROT. THE ANC CAPTAIN MILALA STATIONED AT SENTRY TOOK  
NO ACTION THOUGH HE WAS PRESENT. THE CAPTAIN OF AIRCRAFT WAS  
CARRYING OUT HIS PROPER DUTIES AT CONTROLS OF AIRCRAFT

BT

CFN OPS/917 0429

11/0640Z DEC 4UC 96

✓  
1-4-6

1  
2-3-5-19

NNNN

SECRET  
PRIORITY

CANADIAN CIPHER

S 101700Z

FM HQ 3 NIG BDE LULU

TO ONUC LEO

INFO 2 QONR LEO

AC

Paraphrase NOT required.  
No unclassified reply or  
reference

BT

S E C R E T OPS/915 FORCE COMD GARDINER COS

CHIEF MIL OPS AND INFO. SITREP NO 474 PERIOD COVERED

091600B TO 101600B TSHIKAPA. 16 LIBERIANS EVACUATED

BY OTTER TO LULU. REMAINDER RETURN BY ROAD TUESDAY.

KABINDA. VISITED TODAY BY CHOPPER. ALL QUIET.

PORT FRANQUI. NTR.

LULU. LIBERIANS TOOK OVER RESPONSIBILITY FOR AIRFIELD

BT

29/10/S/102110Z DEC 62

Log	
Date	10 DEC 62
Time	2235
Initials	ALO

FE  
11/12

SECRET

INDICATE  
PRIORITY

S V C Service	FFFFF Routine	SSSSS Priority	X	PRIORITE NATIONS
------------------	------------------	-------------------	---	---------------------

Priorité Nations traffic  
is strictly limited.

N R FROM: ONUC LEO

Address(es) TO: HQ 3 NIGERIAN BDE LULU

INFO: AIR BASE COMDR LULU  
HQ SECTOR 'A' AVILLE

(TEXT & SIGNATURE)

insert prefix & / or number as required

USE DOUBLE SPACING.

UNCLAS. OPS 0437. FROM FORCE COMDR.

PARA ONE. SECTOR 'A' AVILLE HAS RECEIVED REPORT THAT FIVE  
ANC SOLDIERS HAVE BEEN WOUNDED BY EXPLODING MINE ON ONE OF  
THE KONGOLO ROADS AND EVACUATED TO SENTERY. ANC REQUESTING  
FURTHER EVACUATION FROM SENTERY BY ONUC AC.

PARA TWO. AIRLIFT TO BE CARRIED OUT BY YOU BUT NOT BEFORE IT HAS BEEN  
CONFIRMED BY SECTOR 'A' AVILLE OR BY YOU THAT WOUNDED ARE  
IN  
AT SENTERY AND/NEED OF HOSPITALISATION.

PARA THREE.  
COMMUNICATE DIRECT WITH AVILLE AND KEEP ME INFORMED

RECEIVED

1962 DEC 10 PM 7:56

FE  
11/10

*[Signature]*

Drafted by : Maj CARLSON  
Authorized : Duty Officer  
Date : 10 DEC 62

T. O. R.

BY :

T. O. D.

Imp. Sarfat 10230

INDICATE  
PRIORITY

S V C Service	FFFFF Routine	SSSSS Priority	<input checked="" type="checkbox"/>	PRIORITE NATIONS
------------------	------------------	-------------------	-------------------------------------	---------------------

Priorité Nations traffic  
is strictly limited.

N R

ONUC LEO

Address(es)

TO : HQ 3 NIGERIAN BDE LULU

*Bm*

(TEXT & SIGNATURE)

insert prefix & / or number as required

USE DOUBLE SPACING.

TOP SECRET. MIL OPS 0434. FOR BRIG LEWIS, FROM BRIG GUHA. REF  
FURTHER TO THIS HQ MIL OPS 0424 OF 9 DEC 62. REGRET DUE TO NON  
AVAILABILITY OF AIRCRAFT ACT WILL NOW REACH LULU 11 DEC FORENOON.

cc : Force Commander ✓  
Chief of Staff  
Air Commander

Imp. Safet 10230

*FC*

*11/12*

*Bn Sharma*  
*Major*

T. O. R.

T. O. D.

BY :

Drafted by **Major BN SHARMA**  
Authorized : **Chief of Staff**  
Date : **10 DEC 62**

ROUTING SLIP

TO Force Commander

APPROVAL		NOTE AND RETURN
SEE ME, PLEASE		YOUR COMMENTS
YOUR SIGNATURE	✓	YOUR INFORMATION
NOTE AND FILE		FOR ACTION

*[Signature]*  
Brig

DATE	FROM
19/12	Cos



UNITED NATIONS — NATIONS UNIES

INDICATE  
PRIORITY

S V C Service	F F F F F Routine	S S S S S Priority	X	PRIORITE NATIONS
------------------	----------------------	-----------------------	---	---------------------

Priorité Nations traffic  
is strictly limited.

N R

FROM : ONUC LEO

Address(es)

TO : HQ 3 NIGERIAN BDE LULU

(TEXT & SIGNATURE)

insert prefix & / or number as required

USE DOUBLE SPACING.

TOP SECRET. MIL OPS 0424. FOR BRIG LEWIS FROM BRIG GUHA.  
YOUR OPS 803 OF 8 DEC. NO 2 ACT WITH TANTACLE WILL ARRIVE  
LULU AFTERNOON 10 DEC. THIS UNIT REQUIRES ONE ADDITIONAL  
JEEP. PLEASE ALLOT FROM YOUR OWN RESOURCES.

cc. Force Commander ✓  
Chief of Staff  
Air Commander

FC  
10/12

*B. N. Sharma*  
Major

Drafted by : B N SHARMA  
Authorized : Chief of Staff  
Date : 9 DEC 62

T. O. R.

BY :

T. O. D.

**SECRET**  
**PRIORITY**

CANADIAN CIPHER

S 100810Z

FM HQ 3 NIG BDE

TO HQ ONUC LEO

BT

**AC**

Paraphrase NOT required.  
No unclassified reply or  
reference

S E C R E T OPS/911 FOR CHIEF OF STAFF CHIEF MIL INFO.  
FIRST. SIT FIRST LT 10 DEC. 1 TP RECCE KABINDA. RECCE SQN  
LESS 1 TP AND TAC HQ 3 BN EAST OF FERRY AT KWADI TO SE OF  
BAKWANGA. 1 RIFLE COY APPROACHING FERRY. 1 RIFLE COY AREA  
LAC MUKAMBO. SL COY LESS 1 PLN AT SENTERY  
SECOND. ROAD LULU TO LAC MUKAMBO IN VERY BAD CONDITION  
THEREAFTER FAIR TO KABINDA.  
THIRD. BM WITH 2 LIAISON OFFICERS IN CHOPPERS PROCEEDING  
SENTERY TODAY.  
FOURTH. COMD WITH OR WITHOUT MASIALA PROCEEDING SENTERY  
TOMORROW  
BT

3/10/MER/101202Z DEC 62

**SECRET**

Fe  
10/12

**SECRET**  
**ROUTINE**  
**CANADIAN CIPHER**

*Cur*

F 091800Z

FM HQ 3 NIG **BDE**

TO ONUC LEO

INFO 2 QONR LEO

**AC**

Response NOT required.  
No need to send reply or  
ack.

BT

S E C R E T OPS/907 FORCES COMD GARDINER COS CHIEF MIL OPS  
MIL INFO. SITREP NO 473 PERIOD COVERED 081600B TO 091600B  
TSHIKAPA. LIBERIAN PATROL STILL THERE. NTR. LULU.  
PERMISSION TO INTERVIEW 2 PORTUGUESE DESERTERS  
(SEE SITREP NO 470) REFUSED BY ANC. BAKWANGA.

NIGERIAN PATROL VISITED TODAY. NTR

BT

14/09/JBS/092150Z DEC 62

Log	.....
Date	16 Dec
Time	2720
Initials	<i>AF</i>

*fc*  
*10/12*

**SECRET**

**SECRET**  
**PRIORITY**

CANADIAN CIPHER

*John*  
*Phil Ops*

S 081105Z

FM HQ 3 NIG BDE LULU

TO ONUC LEO

**AC**

Phrase NOT required  
No unclassified reply or  
reference

BT

S E C R E T OPS797 REF FC1534 OF 8 DEC 62. ACK

BT

Log	10
Date/	8 DEC
Time	21.00
	<i>John</i>

2/08/MER/081855Z DEC 62

Log	
Date/	
Time	

*John*  
*19/12*

*5.4 to*  
*5.9 Dec 62*  
*John*

**SECRET**

SECRET  
ROUTINE

CANADIAN CIPHER

F 091430Z

FM HQ 27 ETH BN STAN

TO ONUC LEO

BT

S E C R E T MIL INFO 08. TO FORCE CMD COS MIL INFO  
AND OPS. 1 COY FROM 27 ETH BN LEFT STAN TO KINDU ON

8 DEC 62 BY 2 DC4 PLANE. THE COY REPORTED THAT KINDU E  
REMAIN QUITE CALM. STAN IS NORMAL

BT

6/09/JBS/091706Z DEC 62

Log	.....
Date/	10 Dec
Time	0720
Initials	BF

FC  
10/12  
✓

**SECRET  
PRIORITY**

**CANADIAN CIPHER**

*Em*  
✓

S 081655Z

FM HQ 3 NIG BDE LULU

TO ONUC LEO

INFO 2 QONR LEO

**AC**

Paraphrase NOT required.  
No unclassified reply or  
reference

BT

S E C R E T OPS 801 FOR FORCE COMD GARDINER COS MIL OPS  
AND MIL INFO. SITREP NO 472. PERIOD COVERED 071600B

TO 081600B. SENTRY. 65 SIERRE LEONE SOLDIERS FLOWN  
IN TODAY. ALL QUIET. LUBONDAIE REPORT FROM MISSIONARIES  
THAT FIGHTING HAS BROKEN OUT BETWEEN BAKETE AND LULUAS  
SOUTH OF LUBONDAIE. POSSIBLE LUDUAS TRYING TO PUSH BAKETES  
FURTHER SOUTH. MISSIONARY SAW 1 VILLAGE IN FLAMES.  
MISSIONARIES ALL IN TOTAL OF 24, CONSIDER THERE IS NO  
THREAT TO THEM. BAKWANGA. COMDR AND SUCCAR VISITED TODAY  
AND RECEIVED FULL COOPERATION. SEPARATE REPORT FROM  
COMDR TO FORCE COMD

BT

33/08/EM/090050Z DEC 62

*FC*  
*9/12*  
*R 9/12*

**SECRET**

**SECRET**

**PRIORITY**

**CANADIAN CIPHER**

*since Comd*

S 072020Z  
FM HQ 3 NIG BDE  
TO ONUC LEO  
INFO 3 QONR LULU

**AC**

Paraphrase NOT required.  
No unclassified reply or  
reference

BT

S E C R E T OPS/795 FORCE COMD GARDINER COS CHIEF MIL OPS  
MIL INFO. SITREP NO 471. PERIOD COVERED 061600B TO  
071600B. TSHIKAPA. LIBERIAN PATROL REPORTED ALL QUIET.  
LULU. COMD RETURNED FROM LEO. KAULU. BCK RAILWAY  
STAFF VERY NERVOUS OF THIS AREA

BT

32/07/S/072315Z DEC 62

**SECRET**

*Bm*  
*8/12*

**SECRET**  
**PRIORITY**  
**CANADIAN CIPHER**

*gm*

8 061630Z

FM HQ 3 NIG BDE LULU

TO ONUC LEO

INFO 2 QONR LEO

BT

**AC**

Paraphrase NOT required.  
No unclassified reply or  
reference

**S E C R E T** OP8793 FOR **FORCE COMD GARDINER** GOS CHIEF MIL  
OP8 AND MIL INFO. SITREP NO470. PERIOD COVERED 051600B  
TO 061600B. TSHIKAPA. LIB PTL ARRIVED TODAY. SENTERY.  
BM AND MAJ MENA VISITED TODAY. FIRST. ADMINISTRATOR  
REPORTED THAT ELEMENTS OF 5 BN ANC PASSED THROUGH,  
STOLE A TRADERS TRUCK, AND LOOTED AND ROBED LOCAL  
VILLAGERS. SECOND. HOSPITAL HAS APPROX 20 ANC  
PATIENTS WITH VARIOUS AILMENTS. NO NEW WOUNDED.  
MENA REFUSED TO ALLOW EVACUATION WITHOUT PERMISSION  
FROM OTHER GROUPMENT. THIRD. 8 ANC BOARDED AIRCRAFT  
WITHOUT PERMISSION. MENA ORDERED THEM TO GET OUT.  
THIS WAS RESENTED BUT EVENTUALLY OBEYED. 1 ANC THEN  
LOADED HIS RIFLE AND TOOK AIM AT AIRCRAFT. 2 OR 3 ANC  
TRIED TO OVERPOWER AND SUCCEEDED. THE CAPTAIN IN  
CHARGE TOOK NO ACTION. REQUESTED MENA TO ASK  
GROUPMENT TO CHANGE ANC DETACHMENT. HE AGREED TO  
RECOMMEND THIS. LULU. ANC BOARD OF INQUIRY  
CONVINCED THE 2 PORTUGUESE RECENTLY ARRESTED SOUTH  
OF TSHIKAPA ARE DESERTERS AND NOT ENGAGED IN ANY  
OTHER ACTIVITY. KAULU. DIBAYA, LUBONDAI. VISITED BY G3  
ADMINSTRATEURS NOT IN DIBAYA. IT APPEARS THAT ATTEMPTS  
HAVE BEEN MADE BY BAKETE IN BURNT OUT VILLAGES TO SALVE  
THEIR CROPS BUT HAVE BEEN PREVENTED FROM DOING SO.  
VILLAGERS STILL LIVE IN BUSH. QUIET AT LULONDAI

BT

04/07/JM/070840Z DEC 62

*gm*  
*FC*  
*Y/12*

**SECRET**



**SECRET**  
**PRIORITY**  
**CANADIAN CIPHER**

A  
Hq Brig Lewis  
*[Signature]*

S 051820Z

FM 3 NIG BDE  
TO ONUC LEO  
INFO 2 QONR LEO

LULU

**AC**

*Force Comdr*  
Proprietary NOT required,  
No unclassified reply or  
reference

BT

S E C R E T OPS786 FORCE COMD GARDINER COS CHIEF MILOPS  
MILINFO. SITREP 469 PERIOD COVERED 041600B TO 051600B  
DEC 62

LUEBO. COMD AND GIII VISITED TOWN. ALL QUIET  
LIB BN PTL MET NORTH OF LUEBO AT 051200B DEC NTR.  
BM WILL VISIT SENTRY AM 6 DEC

BT

I/06/RL/061045Z DEC 62

FC  
7/12

**SECRET**

**SECRET**  
**PRIORITY**

CANADIAN CIPHER

S 031845Z

FM 3 NIG BDE *LULU*

TO ONUC LEO

INFO 2 QONR LEO

**AC**

*Force Comdr*  
Paraphrase NOT required.  
No unclassified reply or  
reference

BT

S E C R E T OPS/779 FORCE COMD GARDINER COS CHIEF MIL OPS  
MIL INFO. SITREP NO 467. PERIOD COVERED 021600B TO 031600B DEC  
62. TSHIKAPA. UNATIONS PATROL RETURNED TO LULU BY 021730B.  
NTR. KAPAMBWE. A PATROL SENT OUT TO FIND ARMS IN MWEKZE  
MUKENGO REPORTED THAT ANC HAD BEEN ON RAMPAGE AND HAD KILLED  
2 VILLAGERS AND WOUNDED 2 MORE. NO ARMS HAD YET BEEN  
DISCOVERED. PATROL WAS THEN REDIRECTED TO AREAS NORTH OF  
KAPAMBWE TO INVESTIGATE VILLAGE BURNINGS. THE VILLAGE OF  
LUTUABA AND SMALL VILLAGES UP TO AND INCLUDING TSHISMIMBI  
(MOSTLY NOT MARKED ON MAP) WERE FOUND BURNT DOWN AND  
DESERTED. AT TSHISMIMBI AFTER PATROL ARRIVED SOME VILLAGERS  
DID APPEAR AND STATED THAT ACT WAS COMMITTED BY JEUNESSE  
AND LOCALS FROM MWENZE. NGEYA KALAMBA, ON SAT 1 DEC.  
4 ALLEGED KILLED. NO TRACE OF GRAVES COULD BE FOUND. 1  
VILLAGER WOUNDED AND REMOVED TO DIMBELENGE. LUEBO. UNATIONS  
PATROL FROM PORT FRANQUI LEAVES AM 4 DEC TO VISIT MWEKA,  
LUEBO, AND WILL THEN GO ON TO TSHIKAPA

BT

2/04/MER/040951Z DEC 62

**SECRET**

**SECRET**  
**PRIORITY**  
**CANADIAN CIPHER**

**AC**

Paraphrase NOT required.  
No unclassified reply or  
reference

*Em*  
FORCE-COMD

S 041600Z

FM HQ 3 NIG BDE LULU

TO ONUC LEO

BR

S E C R E T INFO 2 QONR LEO OPS781 FOR FORCE COMD

GARDINER COS MIL OPS AND MIL INFO. SITREP NO468.

PERIOD COVERED 031600B TO 041600B DEC 62. MWEKA.

LIB BN PATROL LEFT PORT FRANQUI AM 04 DEC TO PATROL

TO MWEKA AND LUEBO. AS YET NTR. COMD WILL VISIT

PATROL AT LUEBO 05 DEC 62

BT

21/04/JM/042312Z DEC 62

Log	
Date	5 Dec 62
Time	0215Z
Initials	Jmm

**SECRET**

**SECRET**

**PRIORITY**

**CANADIAN CIPHER**

S 021500Z

FM HQ 3 NIG BDE LULU

TO ONUC LEO

INFO 2 QONR LEO

BT

S E C R E T OPS 775 FOR FORCE COMDR GARDINER COS

MIL OPS AND MIL INFO. SITREP NO 466. PERIOD COVERED

011600B TO 021600B DEC 62. TSHIKAPA. UNATIONS COY

WITHDRAWING ETA LULU 021700B. AS YET NTR. PATROL

LEAVES FOR KAPAMBWE 030700B. OTHERWISE NTR

BT

1/03/JBS/030005Z

**SECRET**

7c  
3/12

**SECRET**  
**PRIORITY**

*Em*

S 011727Z

**CANADIAN CIPHER**

FM 3 NIG BDE *LULU*

TO ONUC LEO

INFO 2 QONR LEO

**AC**

Paraphrase NOT required.  
No unclassified reply or  
reference

BT

S E C R E T OPS/ 771 FORCE COMD GARDINER COS CHIEF OF MIL  
OPS MIL INFO. SITREP NO 465. PERIOD COVERED 301600B -  
011600B. TSHIKAPA. PACKHAM AND LEWIS VISITED TODAY FOR  
FINAL CHECK ON SITUATION BEFORE WITHDRAWAL UNATIONS  
TROOPS 2 DEC. GENERALLY CALM AND NO REASON WHY ANY  
SERIOUS SITUATION SHOULD DEVELOP BEYOND CAPACITY OF PRESENT  
GENDARMERIE UNLESS PROVOKED BY POLITICIANS OF EITHER PROV.  
HOWEVER THERE IS NO DOUBT AN ADDITIONAL PLATOON TO COMPLETE  
TO A COMPANY IS DESIRABLE TO ENSURE MAINTENANCE OF ORDER  
IN ANY EVENTUALITY. TO BOSTER MORALE AND DISCOURAGE  
DISTURBANCES WILL ARRANGE FOR PERIODIC VISITS BY STRONG  
PATROLS TO SHOW CONTINUED UN INTEREST IN MAINTENANCE OF  
PEACE. 2 EUROPEANS IN PARA COMMANDO UNIFORM (SITREP 464  
REFERS) WERE TRANSFERRED TO LULU TODAY AND ARRANGEMENTS WILL  
BE MADE WITH MAJOR MENA FOR INTERROGATION. DIMBELENGE  
PADRE VISITED TODAY AFTER MENA HAD GIVEN DETAILS OF LIKELY  
WOUNDED THERE. WOUNDED HAD BEEN TRANSFERRED TO BAKWANGA  
BUT BEFORE PADRE LEFT DIMBELENGE ADMINISTRATOR BATEKELA  
NYAS SHOWED HIM THE GRAVES OF 2 ANC SOLDIERS BURIED AFTER  
THE FIGHTING OF 25,26 NOV. 1 ANC SOLDIER WAS FROM BILOLO,  
THE OTHER KAPAMBU. THE ADMINISTRATOR SAID 5 POLICE WERE  
ALSO KILLED BUT THERE IS NO EVIDENCE TO SUPPORT THIS. ON  
REACHING BAKWANGA THE PADRE FOUND 2 WOUNDED ANC SOLDIERS

*FC*  
*2/12*

**SECRET**

...../2

**SECRET**

PAGE TWO. S E C R E T OPS/77I

BEING CARED FOR. REFERING TO MY SITREP 46I THESE 2  
DEAD SOLDIERS WOULD SEEM TO BE THE MISSING ONES REPORTED  
BT

38/01/MER/012155Z DEC 62

**SECRET**

**SECRET  
PRIORITY**

CANADIAN CIPHER



8 301540Z

FM HQ 3 NIG BDE LULU

TO ONUC LEO

INFO 2 QONR LEO

**AC**

Paraphrase NOT required.  
No unclassified reply or  
reference

BT

SECRET OP8769 FOR FORCE COMD GARDINER COS MIL OPS AND  
MIL INFO. SITREP NO464. PERIOD COVERED 291600B TO 301600B.  
TSHIKAPA. COMD AND PACKHAM HAD PLANNED TO VISIT TSHIKAPA  
TODAY TO REVUE SITUATION BEFORE UN FORCES MOVE OUT. WEATHER  
PREVENTED AIR FLIGHT SO WILL VISIT 1 DEC. UN COY WILL LEAVE  
NOW AM 2 DEC. 2 PORTUGUESE SOLDIERS IN PARA COMMANDO DRESS  
WERE FOUND AT SHAMUNGAMBA 40 MILES SOUTH TSHIKAPA BY LOCAL  
POP. THEY WERE BROUGHT TO TSHIKAPA UNDER GENDARMERIE ESCORT.  
THE PORTUGUESE SPEAK NO OTHER LANGUAGE AT PRESENT IN UN  
CUSTODY. NIANGA PATROL RETURNED 301545B NTR. KAZUMBA. PATROL  
WILL VISIT AM 1 DEC TO ASCERTAIN REPORT OF MISSING ANC PATROL

BT

24C/30/MER/301545Z NOV 62

Line	10
Date	30 NOV 62
Time	2230
Initials	h

FC  
1/12

**SECRET**

SECRET

PRIORITY

CANADIAN CIPHER

*Om*

S 281810Z

FM HQ 3 NIG BDE

*Lulu.*

AC

Paraphrase NOT required.  
No unclassified reply or  
reference

TO HQ ONUC LEO

INFO 2 QONR LEO

BT

S E C R E T OPS/766 FOR FORCE COMD GARDINER COS CHIEF  
OF MIL OPS AND INFO. SITREP NO 463. PERIOD COVERED  
281600B TO 291600B.

LUBONDAIE. CHOPPER RECCE TODAY. ALL QUIET. THE BURNT  
VILLAGES NEAR KAULU ARE STILL LARGELY DESERTED.

TSHIKAPA. NO CHANGE IN SITUATION. ACTING PRESIDENT

UNITE KASAI HAS SIGNALLED STRONG PROTESTING AT

ONUC LEAVING BEFORE ARRIVAL AND REINFORCEMENTS

AND ASKING THAT REINFORCEMENTS BE URGENTLY SENT.

KATAKO KOMBE. LOMELA, COMMANDIR AND PACKHAM VISITED

TODAY

BT

3/30/GE/300802Z NOV 62

*fc*

*30/11*

SECRET



PRIORITY

RECEIVED

1962 NOV 29 AM 8:01

UC--22

4UC 96---006

SS 4UC 75

DE 4UC 96 06/29

FM HQ 3 NIG EDE LULU

TO HQ ONUC LEO

BT

UNCLAS OPS 760. FORCE COMD FROM LEWIS. WITHDRAWAL OF UN TROOPS  
FROM TSHIKAPA. PLEASE SEE MY SITREP 461 OF 27 NOV 62. FIRSE.

AM ARRANGING TO WITHDRAW COMPANY OF 3 QONR ON SATURDAY 1 DEC LEAVING  
RESPONSIBILITY FOR MAINTENANCE OF LAW AND ORDER TO TWO PLATOONS  
CENDARMERIE. PROVIDED THEY DO THEIR JOB CORRECTLY THIS SHOULD  
BE AMPLE. SITSATION AT PRESENT QUIET THOUGH EVERYONE FORCASTS  
DISORDERS WHEN WE LEAVE. AS DISCUSSED WITH YOU THE SITUATION WILL  
NOW CHANGE AS LONG AS WE ARE THERE BUT WE CANNOT REMAIN INDEFINITELY.  
HAVE ORDERED STRONG PATROL LIBERIANS PREPARE TO VISIT TSHIKAPA 4 TO 5  
DEC TO SHOW SITUATION BEING WATCHED.

CFN OPS 760 461 27 62 3 1 4 5

cc  
cos

PAGE TWO DE 4UC 96 06/29

SECOND. HAVE GIVEN MISSIONARIES ETC AMPLE WARNING. SOME INCLUDING  
DOCTOR WILL REMAIN BUT REMAINDER WITH ALL FAMILIES AND

PERSONNEL BELONGINGS NOT REQUIRED BY THOSE REMAINING ARE MOVING

TO MISSION AT AYANGA 60 KMS TO NORTH WEST. ALL OTHER MISSIONS  
 WARNED AND ARE REMAINING. AS MISSIONARIES FROM TSHIKAPA ARE MOVING ONLY  
 TO CARRY ON WORK IN ANOTHER AREA OF UNITE KASAIENNE EYE DO NOT THINK  
 THEY WILL BE MOLESTED. THIRD. MESSAGE RECEIVED FROM ACTING  
 PRESIDNT UNITE KASAI PROTESTING AT WITHDRAWAL ONUC TPS FROM  
 TSHIKAPA CMM DISCLAIMING RESPONSIBILITY FOR WHAT MAY HAPPEN AND  
 DEMANDING ANC REINFORCEMENTS. MAY STRONG PRESSURE BE PUT ON ANC  
HQ LEO TO PROVIDE ONE PLATOON WHICH SHOULD BE SUFFICIENT. NONE ARE  
 AVAILABLE IN KASAI. FOURTH. PACKHAM AND LEWIS WILL VISIT TSHIKAPA  
 TOMORROW TO VIEW SITUATION BEFORE DEPARTURE. MENA WILL BE ASKED TO  
 ACCOMPANY

BT

CFN ~~60~~

29/0640Z NOV 4UC 96

ONUC HQ In	
Serial Number	
Action: C	
AS LEO: C	
M/4-6	

INCOMING TELEGRAM DELIVERED TO:

G.	C.S.G.	I.L.O.
S.	C.S.A.	CHENGO
	FEU.W	MAILOPS.
	A.C.A.C.	P.X.
	W.N.O.	F.A.O.
	ACOTHE	I.T.U.
	LAITE	W.M.O.
		WELFARE

NNNN

RECEIVED  
 29/11

FC  
 29/11

UC 018

4UC96--004

SS 4UC 75

SS 4UC96 04/29

FM HQ NIG BDE LULU

TO HQ ONUC LEO

BT

UNCLAS OPS 758. BDE COMB FOR COS. FIRST. ANC DEAD WOUNDED. FULL  
DETAILS GIVEN IN SITREP 461. THE ONE DEAD ANC WAS BURIED AT  
DIMBELENCE IN PRESENCE OF PRESIDENT OF LOMALI ASSEMBLY LUPUMBA ETIENNE.  
THERE ARE NO WOUNDED AT DIMBELENCE. ONE WOUNDED ANC IS IN ONUC  
HOSPITAL LULU. SECOND. ANC TROOPS DIMBELENCE HAVE AMMO.  
SEEN BY BM. MENA OBTAINED STORY OF NO AMMO FROM TWO SOLDIERS WHO  
HAD LEFT THEIR WEAPONS AND PROBABLY AMMO, UNATTENDED AT THE  
TIME KAPAMBWE ACTION. NO AMMO WAS SENT DURING FIGHT AS ALL ANC  
PRESENT RAN AWAY

BT

CFM OPS 758 461

29/0945 NOV 4UC75

MMMM

UC 018

4UC96--004

SS 4UC 75

13 4UC96 04/29

FM HQ NIG BDE LULU

TO HQ ONUC LEO

BT

UNCLAS OPS 758. BDE COND FOR COS. FIRST. ANC DEAD WOUNDED. FULL  
DETAILS GIVEN IN SITREP 461. THE ONE DEAD ANC WAS BURIED AT  
DIMBELENCE IN PRESENCE OF PRESIDENT OF LOMALI ASSEMBLY LUPUMBA ETIENNE.  
THERE ARE NO WOUNDED AT DIMBELENCE. ONE WOUNDED ANC IS IN ONUC  
HOSPITAL LULU. SECOND. ANC TROOPS DIMBELENCE HAVE AMMO.  
SEEN BY BN. MENA OBTAINED STORY OF NO AMMO FROM TWO SOLDIERS WHO  
HAD LEFT THEIR WEAPONS AND PROBABLY AMMO, UNATTENDED AT THE  
TIME KAPAMBE ACTION. NO AMMO WAS SENT DURING FIGHT AS ALL ANC  
PRESENT RAN AWAY

BT

CFM OPS 758 461

29/0545 NOV 4UC75

\*\*\*\*\*

UNITED NATIONS — NATIONS UNIES

INDICATE  
PRIORITY

SVC Service	FFFF Routine	SSSS Priority	SSSS NATIONS	PRIORITE
----------------	-----------------	------------------	-----------------	----------

Priorité Nations traffic  
is strictly limited.

NR

UNCLAS

Address(es)

HQ 3 NIGERIAN HDE, LULUABOURG

28 NOV 62

(TEXT & SIGNATURE)

insert prefix & / or number as required

USE DOUBLE SPACING.

COS 98 . FROM COS FOR HDE COMDR.

HQ ANC LEO HAVE REQUESTED ASSISTANCE IN EVACUATING  
DEAD AND WOUNDED ANC FROM DIMBELENCE. AS BALUBE  
SOLDIERS CANNOT BE HOSPITALISED IN PUBLIC HOSPITALS  
IN LULU THIS WILL REQUIRE TRANSPORT OF WOUNDED TO  
BAKWANGA IF MENA HAS NO OTHER FACILITIES.  
YOU ARE REQUESTED TO CONTACT MENA AND GIVE WHATEVER  
ASSISTANCE POSSIBLE. INFO RECEIVED BY THIS HQ THAT  
BAKWANGA TROOPS WENT TO DIMBELENCE WITHOUT AMMO.  
AMMO SENT DURING THE FIGHT EVIDENTLY CAPTURED BY  
JEUNESSE. VERIFY AND ADVISE US SOONEST.

RECEIVED

1962 NOV 28 PM 4:07

cc: Force Comdr  
Chief Mil Ops

C. 81471

T.O.R.

BY:

vb

T.O.D.

Drafted by : COL GARNEAU

Authorized : COS

Date : 28/NOV/62

FC  
29/1

*[Signature]*  
Brig  
COS

**SECRET**  
**PRIORITY**

**CANADIAN CIPHER**

*Bm*

S 281540Z

FM HQ 3 NIG BDE LULU

TO ONUC LEO

INFO 2 QONR LEO

BT

**AC**

Paraphrase NOT required.  
No unclassified reply or  
reference

*Force Tomah*

S E C R E T OPS756 FOR FORCE COMD GARDINER COS MIL

INFO AND OPS. SITREP N0462. PERIOD COVERED 271600B TO  
281600B.

KAPAMBWE. PATROL RETURNED PM 27 NOV. NOTHING FURTHER

TO MY SITREP 461 TO REPORT. RECCE BY HEL WAS TO

TSHITSHIPA 10 MILES SOUTH WEST KATENDE.

PORT FRANCOIS. COMD VISITED AND FOUND ALL QUIET.

TSHIKAPA. SMALL CONVOY LEFT LULU TO ACT AS ADDITIONAL

TPT FOR MOVE OUT ON 1 DEC

BT

37/28/GE/282328Z NOV 62

*FC*  
*29/11*

**SECRET**

**SECRET**  
**PRIORITY**  
**CANADIAN CIPHER**

450

*On*

S 271800Z  
FM 3 NIG BDE LULU  
TO ONUC LEO  
INFO 2 QONR LEO  
BT

**AC**

Paraphrase NOT required.  
No unclassified reply or  
reference

**S E C R E T** OPS 751

FOR FORCE COMD GARDINER COS CHIEF OF MIL OPS MIL INFO.

SITREP NO 461 . PERIOD COVERED 261600B TO 271600B.

KAPAMBWE. SITUATION CLARIFIED TO SOME EXTENT TODAY BY ARRIVAL  
OF ONU PATROL AND CHOPPER.

ALFA. WOUNDED ANC WHO HITCHHIKED TO LULU LAST NIGHT STATED.

FIRST. HE WAS A KALONDJIST.

SECOND. THE ATTACK BY VILLAGERS AND JEUNESSE TOOK PLACE AT  
MIDDAY SUNDAY SHORTLY AFTER LUPUMBA ETIENNE PRESIDENT OF  
LOMAMI ASSEMBLY, HAD TAKEN AWAY AS ESCORT LARGE PART OF  
PLATOON STATIONED THERE.

BRAVO. QUESTIONING TODAY OF RETURNED MALE VILLAGERS LARGELY  
CONFIRMED THIS. THEY STATED THAT LATE YESTERDAY AFTERNOON  
PRESIDENT AND ANC RETURNED AND TOOK AWAY ANC VEHICLE AND 1  
ANC DEAD. VILLAGERS POINTED INDIVIDUALS INVOLVED, 1 OF  
WHOM, AN EX SOLDIER SAID HE ORDERED HIS MEN TO ATTACK ALL  
ANC AS THEY WERE KALONDJISTS NOT SENT BY CENTRAL GOVT.

.... /2

*FC*  
*28/11*

**SECRET**

**SECRET**

PAGE TWO SECRET OPS 751

CHARLIE. SUBSEQUENT RECCE BY CHOPPER FOUND AN ANC PATROL AT TSHIKAPA (NOT ON MAP) APPROX 10 MILES SOUTH WEST KATENDE. STATED THEY HAD BEEN ATTACKED THERE BY JEUNNESSE, NO CASUALTIES EITHER SIDE? AND ON INSTRUCTIONS OF ADMINISTRATOR DIMBELENCE BURNT VILLAGE AS PUNISHMENT. ENQUIRIES OF VILLAGERS LATER PROVED JEUNNESSE CAME FROM NORTH NOT THE VILLAGE.

DELTA. ABOUT 20 PRIMITIVELY ARMED CIVILIANS CLOSER TO KATENDE WERE SEEN HOLDING ROAD AGAINST ANC. LATER RECCE THEY HAD DISPERSED.

ECHO. DIMBELENCE. ANC NOW CONCENTRATED THERE WITH 1 PATROL ONLY OUT. AFTER COMBINING ANC AND ONU INFO RESULT IS 1 ANC DEAD, 2 MISSING. ANC COULD GIVE NO INFO ON WEAPON LOST BUT BY DEDUCTION AT LEAST 6

FOXTROT. IT WOULD APPEAR THAT ONCE FIRE IS OPENED ANC ARE UNABLE TO NOTE NUMBERS AND TYPES OF WEAPONS OF THEIR OPPONENTS.

HOTEL. TSHIKAPA. SITUATION NOW CALM BUT EVERYONE EXPECT FIGHTING TO BREAK OUT WHEN UN TROOPS LEAVE IN NEXT FEW DAYS. FURTHER BELIEF THAT IF FIGHTING STARTS IN TSHIKAPA THERE WILL BE OUTBREAKS OF FIGHTING AT MANY POINTS ON LULUABOURG/ UNITE KASAI BORDER. GENERALLY CONSIDERED TROUBLE LARGELY DUE TO INEPTITUDE OF CENTRAL GOVT OVER FAILURE TO CLARIFY THESE BOUNDARIES

BT

2/28/GHL/280912Z NOV 62

**SECRET**



Log  
Date/ 01/30/2  
Time 0130Z  
Initials

**SECRET**  
**PRIORITY**  
**CANADIAN CIPHER**

*Force Commander*  
*Bm*

8 271800Z

FM ONUC LULU

TO ONUC LEO

BT

**AC**

Paraphrase NOT required.  
No unclassified reply or  
reference

**SECRET** CLAS 1153 GARDINER FORCE COMMANDER AHMED

BACK CHIEF MIL INFO FROM PACKHAM.

LULU PREMIER BOURGEMESTRE HAS ADDRESSED A CIRCULAR TO REPRESENTATIVES OF FIRMS AND HEADS OF SERVICES IN LULU DEMANDING THEY DISMISS ANY BALUBAS EMPLOYED AND THREATENING HEAVY PUNISHMENT FOR ANY CONTRAVENTION OF THIS INSTRUCTION DISCOVERED BY A CHECK TO BE MADE FROM 2 DECEMBER. FOLLOWING SERIES OF DISCRIMINATORY MEASURES AGAINST NON LULUAS ALREADY TAKEN. DISMISSAL OF NON LULUAS FROM POLICE, POSTAL AND OTHER SERVICES (MY SECRET 1118 DATED 15 NOV). PROHIBITION OF RESIDENCE IN LULU OF NON LULUAS ORIGINATING FROM FORMER KASAI PROV UNLESS IN POSSESSION OF TEMPORARY RESIDENCE PERMIT (MY SECRET 1120 DATED 16 NOV). I ALSO UNDERSTAND SAME CATEFORY OF PERSONS MAY NOT RENT OR BUY ANY PROPERTY IN LULU. THESE MEASURES, CLEARLY BASED ON RACIAL OR TRIBAL DISCRIMINATION, ARE LIKELY TO PROVOKE CIVIL DISTURBANCES, ACCORDINGLY

*Fe*  
*28/11*

*Bm*  
*28/11*

**SECRET**

**SECRET**

PAGE TWO SECRET CLASS 1153

INVITING PRESIDENT LUAKABWANGA TO REQUIRE PREMIER  
BOURGMESTRE TO WITHDRAW THESE MEASURES, BUT HAVE LITTLE  
HOPE THEY WILL IN FACT BE WITHDRAWN AS THEY ARE INSPIRED  
BY LULU GOVT. CHIEF COMMISSIONER OF POLICE HAS INFORMED  
ME THAT SUPPORTERS OF INTERIOR MINISTER WAFWANA AND  
MUKENGE ARE PLANNING DEMONSTRATIONS AGAINST LUAKABWANGA.  
THOUGH NO DATE FIXED. HE ALSO SAID WAFWANA HAD ORDERED  
RE-ARREST OF LUBAYAS CHEF DE CABINET AND OTHERS. LUBAYA  
RECENTLY INFORMED ME HIS SUPPORTERS WOULD ALSO DEMONSTRATE  
(IN COMMUNES) AGAINST LULU GOVT ACTIONS. HE ALSO SAID  
LUAKABWANGA WOULD PRESS FOR REPLACEMENT OF MAJOR MENA AS  
ACTING COMMANDER FIRST GROUPEMENT BY COLONEL MULAMBA  
(APPARENTLY A LULU) NOW AT STAN. AND ALSO OF COMMANDANT  
OF GENDARMERIE MUNZIBA (AND MYSELF). SECRETARY OF STATE FOR  
INFORMATION ANDRE GENGE SAYS CENTRAL GOVT RADIO TEAM ARE  
APPREHENSIVE IN VIEW OF ATTITUDE OF LULU GOVT TO NON LULUAS,  
AND ALSO THAT LULUA PERSONNEL OF STATION ARE ADOPTING  
UNCOOPERATIVE ATTITUDE. HE LEAVES FOR LEO THURSDAY TO  
REPORT. POLITICAL SITUATION HERE IS OBVIOUSLY LIKELY TO  
DETERIORATE INTO DISTURBANCES UNLESS PROV GOVT ILLEGAL  
AND DISCRIMINATORY ACTIONS ARE SOON CURSED AND THOSE  
RESPONSIBLE SEEM TO BE IMMUNE TO REASON. NEW SUBJECT.

**SECRET**

**SECRET**

PAGE THREE SECRET CLAS 1153

I HAVE INFORMED DIRECTOR FOR KASAI OF F.E.C. THAT WE  
SHALL WITHDRAW UN TROOPS FROM TSHIKAPA ON FRIDAY 30  
NOV. I AM OFFICIALLY INFORMING PRESIDENTS KAMANGA  
AND LUAKABWANGA OF SAME

BT

39/27/VG/250040Z NOV 62

**SECRET**

**SECRET  
PRIORITY**

**CANADIAN CIPHER**

*Force Comdr*

*bm*

S 261645Z  
FM HQ 3 NIG BDE LULU  
TO ONUC LEO  
INFO 2 QONR LEO  
BT

**AC**

Paraphrase NOT required.  
No unclassified reply or  
reference

S E C R E T OPS 749 FOR FORCE COMD GARDINER COS MIL OPS AND  
MIL INFO. SITREP NO 460. PERIOD COVERED 251600B TO 261600B.  
KAPAMBWE 20 KMS WEST DIMBELENGE. VISITED BY MAJ MENA AND BM.  
THIS MORNING ANC PLATOON SURPRISED BY JEUNNESSE. 4 ANC KILLED,  
REMAINDER ANC SCATTERED IN BUSH. 3 CAME OUT OF COVER AFTER  
ARRIVAL OF CHOPPER. STATED VEHICLE AND MOST OF WEAPONS LOST.  
THIS WILL BE CHECKED TOMORROW WHEN ONU PATROL GOES TO AREA.  
TSHIKAPA. SOME TENSION TODAY WHEN A GEND OFFR ORDERED BALUBA,  
WHO ARRIVED TSHIKAPA FROM KATANGA 6 MONTHS AGO, TO QUIT.

BT

31/26/JG/262015Z NOV 62

*FC*  
*27/11*

**SECRET**

UNITED NATIONS — NATIONS UNIES

INDICATE  
PRECEDENCE

L T F

S V C  
Service

FFFFF  
Routine

SSSSS  
Priority

PRIORITE  
NATIONS

Priorité Nations traffic  
is strictly limited.

N R

Address es)

FROM: CHIEF MEDICAL OFFICER ONUC  
TO : HQ 3 NIG BDE LULUABOURG  
ONUC HOSP LULUABOURG

(TEXT & SIGNATURE)

insert prefix &/ or number as required

USE DOUBLE SPACING.

MED/1085. UNCLAS. COLONEL RD KAMAT CHIEF MEDICAL OFFICER  
ACCOMPANIED BY MAJOR JJ VAN BAVEL DY CMO (MED STORES) WILL BE  
ARRIVING LULUABOURG ON 28 NOV BY SF 4 AND RETURN TO LEO ON 29 NOV  
BY SF 4. CMO WILL INSPECT ONUC HOSPITAL LULUABOURG AND VISIT  
STATION UNITS. WILL ALSO DISCUSS PROBLEMS CONCERNING MEDICAL STORES  
AND HOSPITAL ACCOMMODATION. ONUC HOSP LULUABOURG ONLY. SEMO TO  
MEET CMO AT AIRPORT AND ARRANGE ACCOMMODATION FOR TWO OFFICERS.  
PLEASE DRAW OUT VISIT PROGRAMME OF STATION UNITS AND INFORM THEM  
ACCORDINGLY. ALSO ARRANGE AIR PASSAGE FROM LULUABOURG TO LEO  
ON 29 NOV BY SF 4

CHIEF MEDICAL OFFICER

RECEIVED

1962 NOV 26 AM 9:55

cc: ✓ Force Commander

Chief of Staff - Reference our conversation  
of date.

FC  
26/11

T. O. R.

T. O. D.

BY :

Drafted by : Lt Col RR RAO  
Authorized : CMO  
Date : 26 Nov 62

**SECRET**  
**PRIORITY**

**CANADIAN CIPHER**

*Br*  
*for*

S 251650Z  
FM 3 NIG BDE LULU  
TO ONUC LEO  
INFO 2 QONR LEO

**AC**

Paraphrase NOT required.  
No unclassified reply or  
reference

*Force London*

BT

S E C R E T OPS/745 FORCE COMD GARDINER COS CHIEF OF MIL OPS  
MIL INFO SITREP NO 459. PERIOD COVERED 241600B TO 251600B.

TSHIKAPA. COMMANDING OFFICER 3QONR RETURNED TO LULU TODAY.  
HE CARRIED OUT EXTENSIVE RECCE BY CHOPPER AND VISITED  
MISSIONS. SITUATION NOW QUITE CALM. OF THE VILLAGES  
ALLEGED BY COMMISSIONER OF POLICE TO HAVE BEEN BURNT  
(SITREP NO 457) ONLY POLOTO WAS IN FACT BURNT. 2 OTHER  
VILLAGES HAD BEEN BURNT A CONSIDERABLE TIME AGO. TROUBLE IS  
UNDOUBTEDLY CAUSED BY SPREADING OF FALSE RUMOURS  
POSSIBLY WITH DELIBERATE INTENT. MISSIONARIES ALL QUITE  
CONTENT BUT SOME WOULD LIKE TRANSMITTERS OR REGULAR AIR  
VISITS.

LULU NTR.

DIMBELENGE NTR.

LUBONDAIE NTR

BT

8/25/GE/251842Z NOV 62

*FC*  
*26/11*

**SECRET**

SECRET

PRIORITY

CANADIAN CIPHER

S 241555Z  
FM HQ 3 NIG BDE LULU  
TO ONUC LEO  
INFO 2 QONR LEO  
BT

AC

Paraphrase NOT required.  
No unclassified reply or  
reference

Force Comdr

SECRET OPS 743 FOR FORCE COMD GARDINER COS MIL OPS  
AND MIL INFO

SITREP NO 458. PERIOD COVERED 231600B TO 241600B

TSHIKAPA. HIGH TENSION AS 4 LULUA WOMEN WHO TEND CROPS  
ON UNITE KASAI SIDE ARE MISSING. ANOTHER WAS ARRESTED  
AND THEN RELEASED. ACTING PRESIDENT UNITE KASAI WAS ORDERED  
TO FIND WOMEN. HE SENT OUT POLICE FOR THIS PURPOSE. AT THIS  
PERIOD POLICE ROUNDED UP ALL LULUA WOMEN MARRIED TO UNITE  
KASAI WORKERS AND DROVE THEM ACROSS KASAI BRIDGE WITH  
NEITHER CLOTHES NOR FOOD. PROTESTING HUSBANDS WERE  
MANHANDLED. GEND INTERVENED AND ACTING PRESIDENT UNITE  
KASAI ORDERED WOMEN TO BE ALLOWED TO RETURN. PATROL HAS  
BEEN SENT FROM LULU TO REINFORCE AND COMMANDING OFFICER  
FLEW DOWN. INTENDS TO SPEND NIGHT THERE AND IS CARRYING  
OUT CHOPPER RECCES OF AREA. LUBONDAE. PATROL CANCELLED.  
AIR. AFTER TAKE OFF FROM KAM AT 1000Z CAPT WHEATLEY OF  
INTER OCEAN DC4 LX-10E HEARD AN AIRCRAFT IDENTIFYING

...../2

SECRET

FC  
25/11

**SECRET**

PAGE TWO SECRET OPS 743

ITSELF AS KATANGA 40 CALL KAM TOWER ON FREQUENCY 1181.

HE LATER CALLED AGAIN AND STATED HE HAD TAKEN GOOD PICTURES

BT

26/24/JR/242140Z NOV 62

**SECRET**



**SECRET  
PRIORITY**

**CANADIAN CIPHER**

*Bu*

S 231800Z

FM 3 NIG BDE LULU

TO ONUC LEO

INFO 2QONR LEO

BT

**AC**

Paraphrase NOT required.  
No unclassified reply or  
reference

*Force London*

S E C R E T OPS/739 FORCE COMD GARDINER COS CHIEF OF MIL  
OPS MIL INFO. SITREP NO 457. PERIOD COVERED 221600B  
TO 231600B.

LULU SLIGHT TENSION DUE TO NEWS OF SHOOTING AT DIMBELENGE  
AS IN MY SITREP 456. TOWN QUIET.

TSHIKAPA. CO 3 QONR VISITED TOWN TODAY. INFO AS FOL.

A. THE FOL LULUA VILLAGES OF TSHIKAPA ALLEGED BY  
COMMISSIONER OF POLICE (LULUA) TO HAVE BEEN ATTACKED  
BY BATCHOKWE AND INHABITANTS DRIVEN OUT, POLOTO,  
NDARA, SOWOMBI, DIBOMO, TSHIBAMA, MBAWO, TUMBA MBIMBI,  
TSHIKELE, MFWAMBE. NO KNOWLEDGE OF ANY CAS. UN PATROL  
WILL VISIT TOMORROW.

B. 60 POLICE STILL REMAINING IN TSHIKAPA AFTER COMING  
THERE FOR ARMY DAY HELD 17 NOV. CLAIM LACK OF TPT.  
TOTAL POLICE BOTH LEO AND LOCAL EST NOW OVER 100

*FC*  
*24/11*  
...../2

**SECRET**

**SECRET**

PAGE TWO S E C R E T OPS/739

C. ANC CAPT I/C GEND STILL NOT BACK IN TSHIKAPA.

D. GEND HAVE BEEN DOING PTLS IN UN TPT AS ORDERED.

E. AS IN MY SITREP 448 OF 14 NOV REAL REASON FOR KAMANGA WISHING TO REMOVE EX KATANGA REFUGEES, BATCHOKWES, IS SO THAT THEIR ACCN CAN BE USED BY HIS QUOTE NOS MILITAIRE UNQUOTE.

F. ALL HOUSES ON ISLAND AND ESPECIALLY IN CITE NOW COMPLETELY OCCUPIED BY UNIKAS.

G. CO CLOSED TSHIKAPA BRIDGE FOR 1 HOUR THIS MORNING IN THAT TIME OVER 100 PERS ON EACH SIDE OF BRIDGE FORMED UP WAITING TO CROSS. THIS SHOWS VOLUME OF TRAFFIC ENTERING AND LEAVING AREA.

PORT FRANQUI. NTR.

BAKWANGA. GIII AND MIL INFO OFFR VISITED TOWN TO MEET COL OF 2 SUD KASAI GEND AND BM OF 5 BDE. INFO THAT STRENGTHS OF ANC/GEND AT MWENE DITU AND LUPUTA ARE BEING REDUCED TO UNDISCLOSED ST.

LUBONDAIE. MISSIONARY REPORTED THAT QUOTE VILLAGE GOSSIP UNQUOTE STATES THAT LULUAS PLAN OTHER TROUBLE WITH SAKETES DUE TO BAKETES WISH TO BE ABLE TO USE RLY AT KAULU FOR OBTAINING SUPS EX LULU. 24 HR PATROL LEAVES FOR AREA 24 NOV

BT

26/23/GE/232358Z NOV 62

**SECRET**

**SECRET  
PRIORITY**

**CANADIAN CIPHER**

*Force commander*  
*[Signature]*

*[Signature]*

S 221250Z

FM HQ 3 NIG BDE LULU

TO ONUC LEO

BT

**AC**

Paraphrase NOT required.  
No unclassified reply or  
reference

S E C R E T OPS 735 REF YOUR FC 1508 OF 21 NOV. FOR FORCE  
COMMANDER FROM ACTING BRIGADE COMMANDER AND PACKHAM.

ABSOLUTELY AGREE THAT ANC SHOULD PROVIDE ESCORTS FOR CENT

GOVT PERSONNEL

BT

17/22/FA/22/1616Z NOV 62

Log	_____
Date/	22 NOV '62
Time	1820 H
Initials	[Signature]

**SECRET**

**SECRET**  
**PRIORITY**

**CANADIAN CIPHER**

*27*  
*Jim*

S 221510Z

FM HQ 3 NIG BDE LULU

TO ONUC LEO

INFO 2 QONR LEO

BT

**AC**

Paraphrase NOT required.  
No unclassified reply or  
reference

↓  
S E C R E T OPS 736 FOR FORCE COMMANDER GARDINER COS MIL  
OPS AND INFO. SITREP NO 456. PERIOD COVERED 211600B TO  
221600B. TSHIKAPA. PATROL CONFIRMED THAT VILLAGE OF POLOTO  
4 MILES SOUTH EAST OF TSHIKAPA, WAS BURNT DOWN AND CROPS  
DAMAGED ON 17 NOV. NEW VILLAGE OF SAME NAME NOW BEING BUILT  
ON LULUA SIDE OF KASAI RIVER. ADMINISTRATOR WOULD NOT GIVE  
PROPER EXPLANATION WHY BURNING NOT IMMEDIATELY REPORTED BUT  
STATED WOUNDED WERE EVACUATED TO LULU. DIMBELENCE. APPROX  
210 ANC FROM BAKWANGA IN AREA FOR INDEFINITE PERIOD. THEY  
ARE LOCATED AT DIMBELENCE, LAC MUKAMBA, KAPAMBWE AND MUTOMBO-  
DIBWE. YESTERDAY THEY FOUND A HOSTILE CROWD ARMED WITH  
SPEARS, BOWS AND DANE GUNS AT KUNYUNGA 10 KMS SOUTH EAST OF  
DIMBELENCE. THEY CLAIM 1 ANC WAS MANHANDLED AND EVENTAULLY  
WARNING SHOTS HAD TO BE FIRED. IN SELF DEFENSE THEY THEN  
FIRED FOR EFFECT. THEY CLAIM TO HAVE KILLED 7 AND TOOK 5  
WOUNDED TO DOCTOR AT DIMBELENCE. DOCTOR CONFIRMS THIS LAST  
FIGURE 3 OF WHICH ARE WOMEN. CHOPPER THEN FLEW OVER KUNYUNGA  
AND SAW ANC PATROL THERE AS NO ANC FOUND AT LAC MUKAMBA

FC  
27/11

**SECRET**

...../2

**SECRET**

PAGE TWO SECRET OPS 736

BELIEVE THESE MUST HAVE COME FROM THERE. VILLAGERS APPEARED  
TO BE CARRYING OUT NORMAL ACTIVITIES. BAKWANGA. MIL INFO  
OFFR VISITED THIS AFTERNOON. NO REPORT AVAILABLE YET

BT

28/22/FA/22/2130Z NOV 62

**SECRET**

**SECRET  
PRIORITY**

**CANADIAN CIPHER**

*For  
Force Comd*

S 211730Z

FM 3 NIG BDE

TO ONUC LEO

INFO 2 QONR LEO

BT

**AC**

Paraphrase NOT required.  
No unclassified reply or  
reference

S E C R E T OPS/730 FOR FORCE COMD GARDINER COS CHIEF OF  
MIL OPS MIL INFO.

SITREP NO 455 PERIOD COVERED 201600B TO 211600B. MWEKA AND  
LUEBO. G 3 VISITED. FOUND AT MWEKA A MAN WHO CLAIMED TO BE  
PRESIDENT OF UNITE KASAI WHICH BY DESCRIPTION WOULD POSSIBLY  
BE TRUE. ADMINISTRATEUR MWEKA. COMPLETELY SUSPICIOUS OF LUEBO  
A CONTEST AREA. ON VISITING LUEBO FOUND EQUALLY SUSPICIOUS  
OF MWEKA. THEREFORE A PROBLEM CENTRAL GOV SHOULD SOLVE BY A  
VISIT. WHO DOCTOR AT LUEBO REPORTS ONLY LULUAS COME IN FOR  
TREATMENT REMAINDER AFRAID TO DO SO. TSHIKAPA. CONTINUAL  
ALLEGATIONS BY EITHER SIDE. AGAIN A PROBLEM FOR CENTRAL GOV.  
LUBONDAI. VISITED BY CHOPPER TODAY. NO PATROL BECAUSE OF LULU  
COMMITMENTS. LULU. ALL QUIET RAIN OR NEAR ~~RAIN~~ MOST OF DAY

BT

1/22/VG/220750Z NOV 62

*Fe  
22/11*

**SECRET**

**SECRET**  
**PRIORITY**

**CANADIAN CIPHER**

*Gm*

8 211635Z

FM ONUC LULU

**AC**

Paraphrase NOT required.  
No unclassified reply or  
reference

TO ONUC LEO

BT

*Force Commander*

SECRET CLAS CIV 1136 AHMED FORCE COMMANDER BACK  
CHIEF MIL INFO FROM PACKHAM. QUIJANO-CABALLERO  
ARRIVED LULU TODAY WEDNESDAY AND LEAVES FOR LEO  
TOMORROW. MISSION FROM ROME AND MEMBERS OF CENTRAL  
GOV MINISTRY OF AGRICULTURE ACCOMPANIED BY DUPUYS  
ALSO ARRIVED FROM ALB TODAY TO PROCEED TO BAKWANGA  
TOMORROW. SECRETARY GENERAL MINISTRY OF JUSTICE AND  
~~PROSECUTOR~~ GENERAL CALLED.

NEW SUBJECT - RADIO LULU RECOMMENCED BROADCASTING  
AT MIDDAY TODAY WEDNESDAY.

NEW SUBJECT. LUBAYA TODAY INFORMED ME THAT  
PRESIDENT LUAKABWANGA HAS HELD A JOINT MEETING OF  
MINISTERS AND MEMBERS OF PROV ASSEMBLY AND ACCUSED  
LUBAYA OF ATTEMPTING TO STAGE A COUP D'ETAT WITH  
ASSISTANCE OF UNATIONS (PRESUMABLY BECAUSE OF OUR  
ACTION IN TAKING OVER CONTROL OF BROADCASTING STATION).

NEW SUBJECT. RADIO BAKWANGA YESTERDAY DENIED RUMOURS

*fe*

...../2

*22/11*

**SECRET**

**SECRET**

PAGE TWO S E C R E T CLAS CIV 1136

ESPECIALLY IN KABEYA KAM WANGA AND MIABI REGIONS  
OF SOUTH KASAI OF ATTACKS BY KALONGISTS TO REGAIN  
POWER FROM NEW GOVERNMENT.

BT

28/21/8E/212323Z NOV 62

**SECRET**

**SECRET**



INDICATE  
PRECEDENCE

L T F	S V C Service	F F F F Routine	S S S S Priority	P R I O R I T E N A T I O N S
-------	------------------	--------------------	---------------------	----------------------------------

No 3301/18/MIL OPS  
Priority Nations traffic  
is strictly limited.

N R

Address es) ONUC LHO

HQ NIGERIAN BDE . LULU

(TEXT & SIGNATURE)

insert prefix &/ or number as required

USE DOUBLE SPACING.

~~SECRET~~ UNCLAS. MIL OPS 0450. UNDERSTAND THAT ONUC TROOPS ARE OCCUPYING ONE CUSTOMS BUILDING AND WAREHOUSE AT LULU AIRPORT. CUSTOMS ARE NOW CLAIMING THIS BUILDING FOR THEIR OWN USE. PLEASE INDICATE THE PRESENT POSITION . WILL YOU BE ABLE TO FIND ALTERNATIVE ACCOMMODATION IN CASE THIS HAS TO BE VACATED.

cc

Force Comdr  
Chief of Staff  
Chief Logs Offr.

*[Signature]*  
Major

T. O. R.

BY :

T. O. D.

Drafted by :

Authorized :

Date :

BN SHARMA  
Chief Mil Ops  
21 Nov 62

X  
SECRET

HQ NIGERIAN BRIGADE LUN

FC/1508 OF 21 NOV 1962. FROM FORCE COMMANDER FOR BRIGADE COMMANDER AND  
PACKHAM. REF PACKHAM'S CLAS 1128. CONSIDER THAT ESCORTS FOR PERSONNEL  
APPOINTED BY CENTRAL GOVERNMENT SHOULD BE PROVIDED BY AEC. APPRECIATE YOUR  
COMMENTS.

cc: Mr. Back  
Chief of Staff  
Mil.Ops.  
Mil.Info.

Lt.Col. Mattinee  
Force Commander  
21.11.1962

**SECRET**

**PRIORITY NATIONS**

**CANADIAN CIPHER**

PN 201530Z  
FM ONUC LULU  
TO ONUC LEO  
BT

**AC**

Paraphrase NOT required.  
No unclassified reply or  
reference

*Force  
Command*

*a To NY  
b To Lewis*

*Esent for Govt  
Official - by ANC*

**SECRET CLASS 128 BACK, FORCE COMDR FROM PACKHAM.**

**LULU BROADCASTING STATION. ON RECEIPT OF YOUR SECRET**

**TELEGRAM LU379 AND FC1502 TO NIG BDE, COL ETCHES, ACTING  
COMDR IN ABSENCE OF LEWIS, AND EYE HELD DISCUSSION WITH  
MAJ MENA ACTING COMDR IER GROUPEMENT ANC AND AGREED ON  
JOINT ACTION TO TAKE OVER PHYSICAL CONTROL OF STATION.  
A TROOP OF THE NIG RECCE SQN TOOK OVER CONTROL OF BOTH  
THE STUDIOS (IN THE TOWN) AND THE TRANSMISSION STATION  
(SITUATED OUTSIDE THE TOWN) AT 1100 HRS LULU TIME WITHOUT  
INCIDENT. THE TROOP WAS ACCOMPANIED BY AN ANC OFFICER AND  
ANC SOLDIERS TO CONTROL ACCESS TO THE PREMISES. THIS  
PARTICULAR TIME WAS CHOSEN ON ADVICE OF MAJ MENA TO  
LIMIT POSSIBILITY OF SABOTAGE WHEN ARRIVAL OF CENT GOVT  
TEAM SHOULD BECOME KNOWN. EYE PERSONALLY INFORMED LULU  
PRES LUAKABWANGA AT 1100 HRS OF DECISION TO TAKE OVER  
CONTROL OF BROADCASTING STN AND HANDED HIM A LETTER  
CONVEYING THE DECISION. IN ANSWER TO HIS QUERIES EYE SAID  
EYE WAS NOT IN A POSITION TO SAY BY WHOM OR HOW THE STN**

*FC  
21/11*

**SECRET**

**SECRET**

PAGE TWO SECRET CLASS 1128

WOULD BE TECHNICALLY AND ADMINISTRATIVELY CONTROLLED.  
EYE ALSO MADE CLEAR THAT OUR INSTRUCTIONS WERE LIMITED  
TO TAKING PHYSICAL CONTROL OF THE RADIO STN AND IT WAS  
NOT INTENDED TO INTERFERE IN ANY WAY WITH THE RADIO  
TELEPHONE TELEX AND OTHER SERVICES. PERSONS NAMED  
IN YOUR LU379 ARRIVED HERE AT 1220 HRS LULU TIME AND  
ARE <sup>BEING</sup> ~~BEING~~ ACCOMMODATED IN GUEST HOUSE IN ONUC MILITARY  
CAMP AND PROVIDED WITH ONUC TRANSPORT AND MILITARY  
ESCORT. EYE HAVE AGREED WITH SECRETAIRE D'ETAT ANDRE GENGE  
THAT UN RESPONSIBILITY EXTENDS ONLY TO PHYSICAL SECURITY  
OF BROADCASTING STATION AND PERSONAL SECURITY AND  
TRANSPORT OF TEAM FOR TIME BEING. GENGE HAS INFORMED  
ME THAT TRANSMISSIONS WILL RECOMMENCE TOMORROW WED  
BT

14C/20/RH/20/1950Z NOV 62

**SECRET**

SECRET

PRIORITY

S 201530Z  
FM HQ 3 NIG BDE LULU

CANADIAN CIPHER

TO ONUC LEO  
INFO 2 QONR LEO  
BT

AC

Paraphrase NOT required.  
No unclassified reply or  
reference

Force  
Comp

SECRET OPS729 FOR FORCE COMD GARDINER COS MIL OPS  
AND MIL INFO. SITREP N0454. PERIOD COVERED 191600B TO  
201600B.

LULU. AT 1100 HRS THE BROADCASTING TRANSMITTER AND STUDIOS  
WERE TAKEN UNDER ONU CONTROL WITHOUT INCIDENT. ANC OFFICERS  
ACCOMPANIED ONU TROOPS. THE CENT GOVT BROADCASTING TEAM  
ARRIVED AT LULU ALSO WITHOUT INCIDENT. ONU PATROLS  
TOURED THE TOWN THROUGHOUT THE DAY. ALL WAS CALM.

DIMBELENCE. ONU PATROL RETURNED TO LULU THIS MORNING.  
IT REPORTED THAT ABOUT 190 ANC TROOPS ARRIVED AT  
DIMBELENCE ON MONDAY. THEY STATED THEY WERE ON PATROL  
FROM BAKWANGA AND WOULD REMAIN ABOUT A WEEK

BT

27/20/RH/20/2359Z NOV 62

FC  
21/1

SECRET

NNNN

REF ID: A66771

*Gun*

UC95

4UC96-----026

SS 4UC75

DE 4UC96 026/20

FM HQ 3 NIG BDE

TO HQ ONUC LEO

BT

UNCLAS OPS/126 FOR FORCE COMMANDER. LILUABOURG BROADCASTING  
TRANSMITTER AND STUDIOS NOW UNDER ONU CONTROL

BT

CYN OPS/126

20/1135Z NOV 4UC96

51706

LULU

NNNNNNNN

*FL*

*20/11*

**SECRET**  
**PRIORITY**

**CANADIAN CIPHER**

*Force Comdr*  
*bn*

S 191805Z

FM 3 NIG BDE LULU

TO ONUC LEO

INFO 2 QONR LEO

BT

**AC**

Paraphrase NOT required.  
No unclassified reply or  
reference

S E C R E T OPS 718. FOR FORCE COMDR GARDINER COS CHIEF  
OF MIL OPS AND MIL INFO. SITREP NO 453. PERIOD COVERED  
181600B TO 191600B. LUBONDAIE AREA. PACKHAM, REDCROSS  
DELEGATE AT PATROL COMDR AS IN MY SITREP 452 VISITED AREA  
TODAY. LUBONDAIE QUIET. ADMINISTRATOR OF DIBAYA DENIED  
POLICE RESPONSIBILITY FOR BURNINGS AND SAID BAKETE HAD  
STARTED THE FIGHTING IN WHICH A NUMBER OF LULUAS HAD BEEN  
SHOT. AGAIN WARNED THAT UN WOULD ACT WITH FORCE IF  
NECESSARY TO STOP FURTHER DESTRUCTION AND VIOLENCE. BM  
VISITED KABINDA TO INVESTIGATE USE OF ONU TPT. ONUC 3 TON  
VEHICLE NUMBER 8024 WHICH WAS SENT BY ADMINISTRATOR KABINDA ?  
TO EST TRADE AT KASONGO WAS HELD BY KINDU PROV GENDARMERIE  
AT SAMBA SOUTHWEST KASONGO ON 15 NOV. VICE PRESIDENT OF  
ASSEMBLY, 1 LAWYER, 1 COMMISSIONER OF POLICE AND 26  
POLICEMEN HELD. ADMINISTRATOR ANXIOUS THAT KINDU ONU  
AUTHORITIES SHOULD ARRANGE RELEASE AND RETURN OF VEHICLE

*FC*  
*20/11*

**SECRET**

**SECRET**

PAGE TWO SECRET OPS 718.

AND PERS. REMAINING 5 VEHICLES IN KABINDA, 1 AT PRESENT  
IS UNSERVICEABLE. DIMBELENGE. SIERRA LEONE PATROL  
VISITING AREA AT PRESENT. KAKENGE. OC BDE WKSPS TOOK  
STORES FOR REPAIRS OF ONU VEHICLES IN AREA. TSHIKAPA.  
QUIET.

~~BT~~

23/19/FA/19/2355Z NOV 62

**SECRET**



# SECRET ROUTINE

CANADIAN CIPHER



F 191338Z

FM MOVEMENT CONTROL LULU

TO ONUC LEO

BT

SECRET MCL775

REF OUR SECRET MCL 725 OF 2 NOV

SHIPMENT RECEIVED BY KAMINA 15 NOV ALL IN GOOD CONDITION

BT

9/19/JR/191737Z NOV 62

AC

Paraphrase NOT required.  
No unclassified reply or  
reference

FC  
20/11

## SECRET

RECEIVED  
1962 NOV 19 PM 8:27

1962 NOV 19 09:07/32  
O.N.U.C.

W152

(M)

51195

*[Signature]*

4ME96 036

SS 4UG75

DE 4ME96 36/19

FM ONUC LULU

TO ONUC LEO

BT

UNCLAS CIV 1126 GARDINER, FORCE COMMANDER, ARMED, CHIEF MIL INFO.  
FROM PACMAN TODAY MONDAY EYE VISITED LUBONDAIE AND DIBAYA WITH  
RED CROSS DELEGATE TOMMASINI AND COMMANDER OF PATROL WHICH HAS  
RECENTLY BE IN AREA. BAD WEATHER PREVENTED US VISITING ALSO  
TAMBE MVENZA. LUBONDAIE WAS CALM AND THE PRINCIPAL SAID  
MISSIONARIES (WHO ARE ALL AMERICANS) WERE NOT WORRIED. PRINCIPAL  
SAID IT WAS GENERALLY THOUGHT BURNING OF VILLAGES HAD BEEN DONE BY  
POLICE (AS REPORTED IN OUR OPS 712 AND 714) ADMINISTRATOR AT DIBAYA  
DENIED POLICE RESPONSIBILITY FOR BURNINGS, AND SAID BAKETE HAD  
STARTED THE FIGHTING IN WHICH A NUMBER OF LULUAS HAD BEEN SHOT.  
CFN 1126 712 714

FC  
90/11

PAGE TWO DE 4ME96 36/19

~~EYE SAID THE BAKETE HAD NO DOUTS CARRY OUT AN INVESTIGATION TO~~

ESTABLISH FACTS AND FIX RESPONSIBILITY, AND THAT OUR PATROLS WOULD  
AGAIN BE IN AREA AND WOULD ACT WITH FORCE IF NECESSARY TO STOP FURTHER  
DESTRUCTION AND VIOLENCE . TOMMASINI RETURNS TO AREA WITH PATROL  
TOMORROW. NEW SUBJECT . TERENCE LEFT LULU FOR LEO YESTERDAY SUNDAY.  
ASP IHEKUNA AND NIGERIAN POLICE DETACHMENT OF 57  
ARRIVED LEO TODAY. NEW SUBJECT. RADIO LULUABOURG ANNOUNCED YESTERDAY  
SUNDAY THAT LULUABOURG PRESIDENT LUAKABWANGA AND HIS MINISTER OF  
INTERIOR WAFWANA WERE WARMLY RECEIVED DURING THERE RECENT VISIT TO  
TSHIKAPA AND THAT WAFWANA ACCUSED UNATIONS OF "PLAYING A BAD GAME"AT  
TSHIKAPA IN FAVOURING THOSE NOT IN THE RIGHT ( ANIKAS) TO THE  
DETRIMENT OF THOSE IN THE RIGHT (LULUAS) . EYE AN FORMALLY  
PROTESTING TO PRESIDENT LUAKABWANGA AGAINST THIS CALOMNIOUS ASSERTION.  
NEW SUBJECT. THE PREMIER BOURGMESTRE HAS ISSUED INSTRUCTIONS THAT NO  
NON-LULUAS FROM ANY PART OF FORMER KASAI PROVINCE MAY RENT OR BUY  
ANY PROPERTY IN LULUABOURG. ( THIS FOLLOWS RULE FORBIDDING RESIDENCE  
IN LULUABOURG OF NON LULUA CONGOLESE UNLESS IN POSSESSION OF A  
TEMPORARY RESIDENCE PERMIT, REPORTED IN MY 1096 DATED NOVEMBER 3  
BT

CFN 57 1096 3

19/1739Z NOV 4UC96

010.0000 F.C., 6

NNNNZIF ZIF

F

**SECRET**  
**PRIORITY**

**CANADIAN CIPHER**

*Bm*

S 191304Z

1 MOVEMENT CONTROL LULU

TO ONUC LEO

**AC**

Paraphrase NOT required.  
No unclassified reply or  
reference.

INFO ONUC LULU ONUC KAM MOVEMENT CONTROL KAM

BT

S E C R E T MCL 776 REF YOUR SECRET FC 1440 AND FC 1442.

100 BAGS ALUMINUM SULPHATE WEIGHT 10100 KILO AND 400 BAGS LIME  
WEIGHT 16200 KILO DESPATCHED TO KAMINA BY RAIL IN WAGON 13320.

TRAIN DEPART LULU 17 NOV 1400Z ETA LUPUTA 20 NOV ETD LUPUTA 20  
NOV ETA KAMINAVILLE 22 NOV ETD KAMINAVILLE 23 NOV ETA KAMINA

ASE 23 NOV. FOR KAMINA ONLY. REPORT ASAP ARRIVAL TO KAMINA  
AND CONDITION OF SHIPMENT.

BT

8/19/FA/19/1640Z NOV 62

*FC*

*20/11*

**SECRET**

ORGANISATION DES NATIONS  
UNIES AU CONGO



UNITED NATIONS ORGANIZATION  
IN THE CONGO

BOITE POSTALE 7248  
LEOPOLDVILLE  
REPUBLIQUE DU CONGO  
CABLE: ONUC LEOPOLDVILLE

TRAVEL AUTHORIZATION  
No. 006943

*7.15*

20 November 1962 - LEOPOLDVILLE TO LULUABOURG

Mr. André Genge  
Mr. Henri Ekutsu  
Mr. Albert Mongita  
Mr. Crispin Luambwa  
Mr. Raphaël Mondomba  
Mme Pauline Lissongo  
Mr. Jules Ambongo  
Mr. Laurent Pitra  
Mr. Pierre Rossassi

UNITED NATIONS — NATIONS UNIES

INDICATE  
PRIORITY

S V C Service	FFFFF Routine	SSSSS Priority	PRIORITE NATIONS <b>XX</b>
------------------	------------------	-------------------	-------------------------------

Priorité Nations traffic  
is strictly limited.

N R

SECRET

Address(es)

HQ NIGERIAN BDE - LULU

(TEXT & SIGNATURE)

insert prefix & / or number as required

USE DOUBLE SPACING.

PG/1504 OF 19 NOV. 62. FOR BDE COMDR FROM FORCE COMDR.

FOLLOWING CONGOLESE OFFICIALS APPOINTED BY CENTRAL GOVERNMENT LEAVE

LEO TO MORROW MORNING AT 07.30. OUR PG/1502 OF 20-DAY REFERS:

ANDRE GENGE

HENRI BAUTSU

ALBERT MONCITA

CRISPIN LUAMBA

RAPHAEL MONDOMBA

MME PAULINE LISSONGO

JULES AMBONGO

LAURENT PITRA

PIERRE ROSSASSI.

Co/ COS  
C.Mil.Info  
C.Mil.Ops.

2500 r 700 - Imp. Platens 11267

T. O. R.

T. O. D.

BY :

pmol

Drafted by : Lt.Col.Mattincoe  
Authorized :  
Date: Force Comdr.  
19 Nov.62

UNITED NATIONS — NATIONS UNIES

INDICATE  
PRECEDENCE

L T F	S V C Service	F F F F Routine	S S S S S Priority	X	P R I O R I T E N A T I O N S
-------	------------------	--------------------	-----------------------	---	----------------------------------

Priorité Nations traffic  
is strictly limited.

N R

Address es)

FROM ONUC LEO  
TO HQ NIGERIAN BDE LULU

(TEXT & SIGNATURE)

insert prefix &/or number as required

USE DOUBLE SPACING.

LOGS

SECRET 1123 FOR COMMANDER FROM CHIEF OF STAFF.

10 BEDFORD 3 TON VEHICLES ISSUED FROM BOD LEO FOR REFUGEE  
RELIEF WERE ORDERED TO BE TAKEN OVER BY YOU AFTER REFUGEE  
RELIEF. DUE TO ACUTE SHORTAGE OF VEHICLES IN KATANGA  
THESE VEHICLES WILL NOW BE AIRLIFTED TO KATANGA IN DUE  
COURSE. PLEASE ENSURE THAT THESE VEHICLES ARE INSPECTED  
REPAIRED IF NECESSARY AND KEPT AS RESERVE UNDER YOUR CONTROL  
FOR AIRLIFT AT SHORT NOTICE. ACKNOWLEDGE

cc: Force Commander ✓  
Chief of Staff  
Air Ops  
Chief Ordnance Officer  
Mil Ops

FC  
19/11

*[Handwritten signature]*

T. O. R.

BY :

T. O. D.

Drafted by : COS  
Authorized :  
Date : 19 Nov 62

UC 021

4UC96 008.

SS 4UC75

DE 4UC96 008/19

FM HQ 3 NIG BDE LULU

TO 4UC75/ CHIEF MED OFFR LEO

INFO 4UC75/ FORCE COMMANDER LEO

4UC75/ CHIEF OF STAFF LEO

4UC75/ CHIEF LOGISTIC OFFR LEO

ZEN/ CIVIL AFFAIRS OFFR LULU

ZEN/ SMO ONUC HOSP LULU

ZEN/ SL COY LULU

BT

UNCLAS A/1551. REF YOUR MED 1059 AND 4079/A/MED 5 OF 9 NOV. ACTION WAS TAKEN AT ONCE TO PUT SIERRA LEONE BUILDINGS IN ORDER WHEN THEY ARRIVED LULU 10 OCT. SL COY ARRIVED WITH TWO DAYS WARNING AND TOOK OVER BUILDINGS OCCUPIED 18 HOURS EARLIER BY REFUGEES. DEEP LATRINES WERE DUG AT ONCE AND CIVIL CONTRACTORS STARTED WORK ON WATER CLOSETS THE SAME DAY. AFTER TWO DAYS SL COY WENT OUT ON OPS LEAVING EIGHTEEN PERSONS AT LULU ONLY. BY THIS TIME A NUMBER OF WATER CLOSETS WERE WORKING AND OPEN DEEP LATRINES WERE IN USE. WATER CLOSETS WORK PROPERLY 50 PERCENT OF TIME HOWEVER WHEN PUBLIC WATER SUPPLY FUNCTIONS. CFN Q/1551 1059 4079/A/MED 5 9 10 18 50

Fe  
19/11



PAGE TWO DE 4 UC96 008/19

SUPERSTRUCTURE TO COVER DEEP LATRINES WAS PROVIDED 8 NOV WHICH WAS JUST BEFORE COY RETURNED FROM OPS. AGREED THAT SUPPLY OF SUPERSTRUCTURE WAS SLOW BUT CONTRACTOR HAD NO TIMBER TO CARRY OUT WORK. NO BLAME CAN BE ATTD TO SL COY THEY TURNED AN UTTER SHAMELES INTO REASONABLE LIVING ACCN IN VERY SHORT SPACE OF TIME. PARTICULAR CREDIT FOR SORTING OUT PROBLEMS SHOULD GO TO ONUC ACCN OFFR LULU. IT SHOULD BE NOTED HOWEVER THAT IT IS VERY DIFFICULT INDEED TO GET ANY MAINTENANCE WORK ON BUILDINGS DONE AT LULU THE ONUC AND CIVIL RESOURCES SIMPLY DO NOT EXIST. AS AN EXAMPLE REPAIRS TO THE ONUC HOSPITAL ITSELF NOTED OVER THREE MONTHS AGO HAVE STILL NOT BEEN COMPLETED. SMO LULU WILL BE ASKED TO MAKE ANOTHER REPORT ON SL COY LINES TODAY. THIS HQ WAS NOT AWARE OF THIS PREVIOUS REPORT

BT

CFN 8

19/0810Z NOV 4 UC96

NNNN

MUC063

4UC 96---039

SS 4UC 75

DE 4UC 96 39/18

FM ONUC LULU

TO ONUC LEO

BT

UNCLAS CIV 1125. GARDINER, FORCE COMMANDER, AHMED, CHIEF  
MIL. INFO. FROM PACKHAM COMMANDER OF UN TROOPS AT TSHIKAPA REPORTS THAT  
ON CONCLUSION OF HIS VISIT TO TSHIKAPA LULUABOURG PRESIDENT LUAKA-  
BWANGA ADDRESSED GATHERING OF LULUAS THERE AND SAID QUOTE THE LAND  
WHERE UNIKAS GOVERNMENT IS ESTABLISHED BELONGS TO YOU. TI IS FOR YOU  
TO FIGHT AND GET BACK WHAT IS YOUR LAWFUL RIGHT. THE DAY YOU ACHIEVE  
THIS MISSION EYE WILL COME BACK HERE IN FULL MILITARY UNIFORM  
UNQUOTE. ANC COMMANDER AT TSHIKAPA HAS CONFIRMED THIS REPORT. NEW SUB-  
JECT IT IS NOW APPARENT THAT EARLIER REPORTS OF EVENTS IN LUBOKDAIE  
AREA (MY

CIV 1120 DATED 16 NOVEMBER AND 1123 DATED 17 NOVEMBER) WERE IN-  
ACCURATE AND THAT KANDAIE (ADJOINING KALIL) AND TWO OTHER BAKETE  
VILLAGES TO WEST WERE BURNT DOWN AND ALSO HALF OF KAULU, BY POLICE  
ON ORDERS OF LULUA ADMINISTRATOR OF DIBAYA (3 NIGERIAN BRIGADE OPS/712  
DATED 17 NOVEMBER REFERS) RECCE COMMANDER HAS INFORMED ADMINISTRATOR  
HE WILL PERSONALLY BE HELD RESPONSIBLE FOR ANY FURTHER INCIDENTS AND EYE  
AM BRINGING WHOLE MATTER TO ATTENTION OF PRESIDENT LUAKABWANGA  
BT

CFN CIV 1125 CIV 1120 16 1123 17 3 OPS/712 17

18/1100Z NOV 4UC96

FC  
19/11  
cc/OS

**SECRET**

**PRIORITY**

*gm*

S 171815Z  
FM 3 NIG BDE LULU  
TO ONUC LEO  
INFO 2 QONR LEO  
4 QONR LEO

**CANADIAN CIPHER**

*FORCE COMD*

**AC**

Paraphrase NOT required.  
No unclassified reply or  
reference

BT

S E C R E T OPS 712 FOR FORCE COMD COS CHIEF OF MIL  
OPS AND MIL INFO SITREP 451 PERIOD COVERED 161600Z  
TO 171600Z. LUBONDAI AREA. COMMANDER VISITED AREA  
TODAY. FOUND KANDAIE NEXT TO KAULU COMPLETELY GUTTED  
AND SPOKE TO ITS CHIEF WHO GAVE IMPRESSION OF BEING  
A SENSIBLE RESPONSIBLE PERSON. CHIEF STATED THAT  
LULUA ADMINISTRATOR OF DIBAYA WITH HIS POLICE HAD  
VISITED THE VILLAGES IMMEDIATELY TO THE NORTH. HE HAD  
ASKED THE VILLAGERS IF THEY WANTED TO ~~XXXXXX~~ BELONG TO  
LULUABOURG OR UNITE KASAI. IN FEAR THEY SAID LULUABOURG  
AND VILLAGES WERE UNHARMED. HOWEVER WHEN ADMINISTRATOR  
ASKED KANDAIE VILLAGE THIS QUESTION THE CHIEF SAID A  
REFERENDUM SHOULD TAKE PLACE. THEREUPON THE VILLAGE WAS  
BURNT DOWN BY THE POLICE AND SUBSEQUENTLY 2 MORE VILLAGES  
TO THE WEST. THIS AREA IS A DISPUTED AREA ON THE  
BOUNDARIES OF THE 2 PROVINCES AND AS THE CHIEF POINTED OUT

*FC*  
*19/11*

**SECRET**

**SECRET**

PAGE TWO SECRET OPS 712

THE CENTRAL GOV'T HAS NOT CLEARLY AND DEFINITELY DEFINED THE BOUNDARY. THIS IS A SIMILAR CASE TO TSHIKAPA AND LULUAS HERE ARE DOING UTMOST TO EXPAND BY THREAT AND VIOLENCE. LUBONDAI ITSELF IS CALM THE GATHERING OF LULUA MILITANTS THERE WAS DUE TO RUMOURS REACHING LOCALS THAT BAKETE HAD BURNT LULUA VILLAGES. THIS AFTERNOON A PATROL IS VISITING ADMINISTRATOR DIBAYA BUT THE REPORT HAS NOT YET ARRIVED. THIS AREA WILL NOW BE PATROLLED REGULARLY. TSHIKAPA. QUIET. LULU ANC PARADED TODAY FOR REVIEW BY PRESIDENT AND MAJOR MENA. STRENGTH 1025 ARMED TROOPS ALL RANKS 80 UNARMED TRAINEES 30 BANDSMEN  
BT

7/18/RH/18/1745Z NOV 62

**SECRET**

**SECRET**  
**PRIORITY**

*Bm*

S 181545Z  
FM HQ 3 NIG BDE LULU  
TO ONUC LEO  
INFO 2 QONR LEO  
BT

**CANADIAN CIPHER**

**AC**

Paraphrase NOT required.  
No unclassified reply or  
reference

S E C R E T OPS 714 FOR FORCE COMD GARDINER COS MIL OPS  
AND MIL INFO. SITREP NO 452. PERIOD COVERED 171600B TO  
181600B. LUBONDAI AREA. UNO PATROL HAS CONTINUED FURTHER  
INVESTIGATIONS AND PROVED THAT INCIDENTS WERE INSTIGATED  
BY LULUAS. LEAD BY ADMINISTRATOR OF DIBAYA AGAINST BAKETE.  
THE BAKETE PORTION OF KAULU HAS BEEN BURNT, PLUS KANDAI AND  
2 OTHER VILLAGES. PATROL COMDR WAS TOLD A SMALL NUMBER OF  
BAKETE WERE KILLED. THE ADMINISTRATOR OF DIBAYA AND A  
NUMBER OF OTHER INDIVIDUALS WHO APPEARED INVOLVED HAVE  
BEEN WARNED OF THE STRONG ATTITUDE WHICH WILL BE ADOPTED  
BY ONU IF FURTHER INCIDENTS OCCUR. PATROL WITHDREW TODAY,  
ANOTHER PATROL GOES OUT TUESDAY. RED CROSS HELP MAY BE  
NECESSARY IN TAMBWE MWENZA IN THE AREA OF WHICH A NUMBER OF  
VILLAGERS ARE CONGREGATING FOR REFUGE. LUBONDAI ITSELF IS  
QUITE CALM.

TSHIKAPA QUIET

DIMBELENGE. 2 DAY PATROL LEAVES FOR THIS AREA MONDAY

BT

10/18/RH/18/2145Z NOV 62

*FC*  
*19/11*

**SECRET**

**SECRET**  
**PRIORITY**

**CANADIAN CIPHER**

*A*  
*bm*  
Paraphrase NOT required,  
No unclassified reply or  
reference

S 170825Z  
FM 3 NIG BDE LULU  
TO ONUC LEO  
BT

**AC**

*Force Commander*

**SECRET OPS705**

REF FC1485. THE STATEMENT THAT ALL AIRCRAFT ONUC KAT OR OTHERWISE WOULD BE SHOT WAS MADE BY THE SENIOR ANC OFFICER AT SENTERY A CAPT MULALA. IT WAS MADE TO MAJOR BEART OF THE ROYAL NIGERIAN ARMY ON 15 NOV AND REPRESENTED THE ATTITUDE OF THE ANC OF THE AREA IN WHICH HE HAD BEEN SERVING BETWEEN SENTERY AND KONGOLO

BT

4/17/WM/170947Z NOV 62

**SECRET**

*FC*  
*14/11*

**SECRET**  
**PRIORITY**

CANADIAN CIPHER

*A*  
*bm*

Paraphrase NOT required,  
No unclassified reply or  
reference

S 170825Z  
FM 3 NIG BDE LULU  
TO ONUC LEO  
BT

**AC**

*Force Comdr*

SECRET OPS705

REF FC1485. THE STATEMENT THAT ALL AIRCRAFT ONUC KAT OR OTHERWISE WOULD BE SHOT WAS MADE BY THE SENIOR ANC OFFICER AT SENTERY A CAPT MULALA. IT WAS MADE TO MAJOR BEART OF THE ROYAL NIGERIAN ARMY ON 15 NOV AND REPRESENTED THE ATTITUDE OF THE ANC OF THE AREA IN WHICH HE HAD BEEN SERVING BETWEEN SENTERY AND KONGOLO

BT

4/17/WN/170947Z NOV 62

*FC*  
*14/11*

**SECRET**

**SECRET  
PRIORITY**

CANADIAN CIPHER

*Bm*

3 161720Z

FM 3 HIG BDE (LULU)

TO ONUC LEO

INFO 4 QONR LEO

BT

**AC**

Paraphrase NOT required:  
No unclassified reply or  
reference

SECRET OP8704 FOR FORCE COMD GARDINER COS MIL OPS AND MIL INFO.  
SITREP NO 450. PERIOD COVERED 151600Z TO 161600Z. LUBONDAI. AREA  
VISITED TODAY BY CO 3 QONR, 2IC, BM AND ANC OFFR. KAULU VILLAGE ON  
RAILWAY LINE EAST OF LUBONDAI, PLUS NEIGHBOURING VILLAGE BURNT TO  
GROUND. LULUA VILLAGE BURNT BY BAKETE FROM VILLAGE OF TAMBWE MWENZA,  
8 MILES TO SOUTHWEST, ON 9 NOV. 1 VILLAGER KILLED. ALSO CLAIMED  
THAT IN REVENGE KAULU VILLAGERS HAD BURNT TAMBWE MWENZA. THIS  
PROVED UNTRUE BUT CHIEF OF TAMBWE MWENZA VIRTUALLY ADMITTED HAVING  
BURNT KAULU. LUBONDAI IS CALM, AND CHIEF CLAIMED HE HAD PERSUADED  
THOSE LOCALS WHO HAD ASSEMBLED FOR BATTLE TO DISPERSE. LATER IN THE  
AFTERNOON CHOPPER RECCE SEARCHED SOUTH WEST FOR FURTHER SIGNS OF  
BURNT VILLAGES AND GROUPS OF TROUBLE MAKERS. NONE WERE FOUND. RECCE  
TP WITH LAND ROVER AND FERRETS REACHED LUBONDAI BY 1100 HRS TODAY  
AND ARE BASED THERE. SPENT AFTERNOON PATROLLING TO EAST. APPRECIATION  
OF SITUATION. UP TO 3 DAYS AGO, OVER A PERIOD OF 3 TO 4 DAYS, THERE  
WAS TROUBLE WHICH COULD HAVE BEEN VERY SERIOUS. NOW IT HAS CALMED  
DOWN AND THE PRESENCE OF A UN PATROL WILL PREVENT FURTHER TROUBLE  
DEVELOPING. DIMBELENGE. SIERRE LEONE PATROL RETURNED TO LULU AS A  
RESERVE. TSHIKAPA. PRESIDENT LUAKABANGA ARRIVED THERE BY RAIL 14  
NOV. NO WARNING WAS GIVEN TO UNO

BT

**SECRET**

33/16/WF/170038Z NOV 62

FC  
17/11  
R-17/11



X

SECRET

HQ HIG BDE LULU

FC/1485 OF 16.11.1962 REUR SECRET OPS 696 FROM FORCE COMD  
TO ENABLE APPROPRIATE ACTION TO BE TAKEN PLEASE FORWARD MORE DETAILS  
REGARDING THE ANC WHO SAY THAT ALL AIRCRAFT WHETHER OHUC OR KAT WILL  
BE SHOT AT BY ANC TROOPS. WHO MADE THIS STATEMENT. TO WHOM WAS IT  
MADE AND WHEN. APPRECIATE IF YOU COULD ADVISE US TO WHETHER THIS  
REPRESENTS THE GENERAL VIEW OF ANC IN THAT AREA.

cc. Mr. Gardiner  
Chief of Staff  
Air Commander  
Mil. Ops.  
Mil. Enfs.

Lt.Col.Mattinson

Force Commander  
16.11.1962

**SECRET**  
**PRIORITY**  
**CANADIAN CIPHER**

~~AX2~~  
*gm*  
*Four Comdr*

8 151905Z  
FM 3 NIB BDE LULU  
TO ONUC LEO  
INFO 4 QONR LEO  
BT

**AC**

Paraphrase NOT required.  
No unclassified reply or  
reference

**SECRET OPS696 FOR FORCE COMD GARDINER COS CHIEF OF MIL  
OPS AND MIL INFO. SITREP NO 449. PERIOD COVERED 141600B TO  
151600B.**

**SENTERY. VISITED BY UN OFFICER 1 DR FROM LULU 1 DR FROM KABINDA  
1 ANC OFFICER. CAPT MULALA, WHO DRS SAY IS A SCHINZOPRENIC, AND  
5 WOUNDED NOW AT SENTERY. CONFIRM INFORMATION ALREADY GIVEN  
IN SITREP 446 AND OPS681. IN ALL THERE HAVE BEEN 6 WOUNDED  
EVACUATED TO SENTERY, 1 SINCE DISHARGED AND ALL EXCEPT 1  
WERE WOUNDED IN BUTTOCKS OR THIGHS WHICH INDICATES MORTAR  
WOUNDS. HOWEVER ALL OBSESSED WITH AIRCRAFT ACTION AND REFER  
TO BOMBS. 1 PIECE METAL ONLY AVAILABLE AS EVIDENCE WHICH  
COULD BE EITHER MORTAR OR BOMB. 2 DEAD ANC, KILLED ON 8 AND 10  
NOV, BURIED AT SENTERY. NOT KNOWN WHAT WEAPON KILLED THEM.**

**THERE ARE NO WOUNDED AT KABINDA AND NEVER HAVE BEEN. THE SCENE  
OF THE AIR ATTACK IS AT LEAST 20 KMS ON THE KONGOLO SIDE OF  
PRESENT ANC POSITIONS AND THE SCENE AGAIN STATED TO BE 14 KMS  
FROM KONGOLO. ANC STATED THAT 4 AIRCRAFT ARE STATIONED AT  
PLACE CALLED MBULULA AND 4 AT KONGOLO. AFTER CONTINUAL  
QUESTIONING IT WAS STATED AIRCRAFT WERE SINGLE ENGINED BUT  
THIS IS UNRELIABLE. INVESTIGATORS THINK THAT IT WAS NOT KNOWN**

**AND ANSWER WAS GIVEN FOR SAKE OF AN ANSWER. ANC STATED THAT  
ALL AIRCRAFT WHETHER ONU OR KATANGESE WILL BE SHOT AT BY ANC TPS.**

...../2

*FC*  
*15/11*

*NB*

**SECRET**

X PAGE TWO S E C R E T OP8696

WHILST INVESTIGATION WAS TAKING PLACE AN ONUC 3 TON VEHICLE  
DRIVEN BY GENDARMERIE OR ANC AND CARRYING A COW WENT THROUGH  
SENTERY. IMPOSSIBLE TO GET NUMBER OR STOP VEHICLE. ON INQUIRY  
IT WAS STATED THAT VEHICLE WAS 1 OF THOSE LENT BY ONU TO  
DIRECTOIRE AT KABINDA, WHICH ARE PARKED NEXT TO ANC CAMP THERE.  
IT WOULD APPEAR THAT ANC ARE USING ONU TRANSPORT. X

NO KNOWLEDGE OF CIVILIAN CASUALTIES FROM AIR ATTACK.

WHO VEHICLE BELONGING TO FORMER SENTERY DOCTOR RECOVERED.  
TSNIKAPA. PATROL VISITED KAMONIA 32 MILES DISTANT AND  
DELIVERED MEDICAL STORES. MISSIONARIES DO NOT MIND IF ONU LEAVES  
AREA.

DIMBELENGE. SIERRA LEONE PATROL PASSED HERE AND PATROLLING  
AREA FOR NEXT 2 DAYS.

LULU. NON LULUAS MUST OBTAIN RESIDENCE PERMIT FROM PREMIER  
BOURMEISTER BEFORE ACCEPTANCE IN HOTELS. 1 ONU LOCALLY  
EMPLOYED ALREADY AFFECTED AS HIS PERMIT IS 15 DAYS ONLY  
BT

45/15/KF/15/0125Z NOV 62

**SECRET**

PRIORITY NATIONS

204

RECEIVED

1962 NOV 15 PM 8:07

CORRECTED COPY

UC204

4UC96--50

PRIORITY ATIONS \*\*\*\*\* 4UC 75

DE 4UC 96 50/15

FM HQ3 NIG BDE LULU

TO ONUC LEO

NLO LEO

BT

JNCLAS OPS/700. THIS MESSAGE SENT TO BRIG LEWIS WITH 2 QONR  
AS SOON AS POSSIBLE. MISSIONARY REPORTS FIGHTING BROKEN OUT  
BETWEEN BAKETE AND LULUAS I AREA EAST AND SOUTH OF LUBONDAI OVER  
LAST TWO THREE DAYS. THIS AREA 100 MILES SOUTH LULUABOURG  
MISSIONARIES HAVE ALREADY GIVEN MEDICAL AID TO TWO LULUA WITH  
GUN SHOT WOUNDS. FIGHTING REPORTEDLY STARTED AT KAULU CMM TEN MILES  
SOUTH EAST OF DIMAYA CMM WHEN LULUAS DROVE OUT BAKETE AND  
SPERAD WEST WITH BURNING OF VILLAGES. LULUAS IN LUBONDAI AREA  
DEFINITELY MASSING TO ATTACK SOUTH EASTWARDS. THREAT ALREADY MADE  
THAT IF BEATN BACK WILL KILL MISSIONARIES. ABOUT 5 FAMILIES  
AND 40 MISSION CHILDREN AT LUBONDAI. UN PATROL LEAVES FOR AREA  
DAWN 16 NOV AND COMD 3 QONR PLUS OTHERS FLY IN DURING MORNING

BT

CFN OPS/700 2 100 5 40 16 3

15/1910Z NOV 4UC 96

FC

12/17

UC 137

4UC 96---032

SS 4UC 75

DE 4UC 96 32/14

FM HQ 3 NIG BDE (LULU)

T/LT-COL JEFFERIES & GONR LEO

L SECTOR COMB LEO

BT

UNCLAS Q/1472. BRIGADIER LEWIS LEFT FOR LEO 1545. PLEASE ARRANGE  
RECEPTION

BT

CFN Q/1472 1545

14/1410Z NOV 4UC 96

NNNNNN

MI

**SECRET**

**PRIORITY** *Gn*

**CANADIAN CIPHER**

**8 141515Z**

**FM HQ 3 NIG BDE LULU**

**TO ONUC LEO**

**INFO 4 QONR LEO**

**BT**

*Acce Comdr*

**AC**

Paraphrase NOT required.  
No unclassified reply or  
reference

**S E C R E T OPS 691 FOR FORCE COMD GARDINER COS MIL OPS  
AND MIL INFO. SITREP NO 448. PERIOD COVERED 131600B TO  
141600B. TSHIKAPA 3600 BATCHOKSE ORIGINALLY FORM  
KATANGA HAVE BEEN ORDERED BY PRESIDENT KAMANUA TO LEAVE  
THE AREA ON THE WEST SIDE OF TSHIKAPA RIVER, WHERE  
THEY HAVE LIVED FOR THE LAST 6 MONTHS. A DELEGATION  
FROM THEM LED BY CHIEF TSHAKONDI PIERRE HAS ASKED FOR  
ACTION BY UN**

**BT**

**26/14/J8/150205Z NOV 62**

*FC  
15/11*

**SECRET**

SECRET

PRIORITY *Bm*

8 132100Z

FM 3 NIG BDE (LULU)

TO ONUC LEO

INFO 4 QONR LEO

BT

CANADIAN CIPHER

AC

Paraphrase NOT required.  
No unclassified reply or  
reference

*FORCE COMD*

SECRET OPS 683 FOR GARDINER FORCE COMD CDS

CHIEF OF MIL OPS AND MIL INFO SITREP NUMBER 447.

PERIOD COVERED 121600B TO 131600B. TSHIKAPA. PACKHAM

AND LEWIS VISITED TODAY TAKING CHIEF MIL INFO. DURING

MEETING WITH PRESIDENT KAMANGA HE STATED REASONS FOR

VIOLENT OBJECTION TO VISIT BY PRESIDENT LUAKABANGA

ON 11 NOV (SEE SITREP NUMBER 445) WERE FIRST HE HAD

NOT BEEN CONSULTED BEFOREHAND AND SECOND ON NIGHT

SATURDAY 10 NOV RADIO KASAI HAD TRANSMITTED ANNOUNCEMENT

THAT LUAKABANGA WAS VISITING TSHIKAPA TO SET UP

ARRONDISSEMENT THERE ACCOMPANIED BY PACKHAM. BROADCAST

ALSO MADE INFLAMATORY REFERENCE TO OTHER CONTESTED

AREAS IN KASAI. PACKHAM IS TRYING TO OBTAIN COPY OF

BROADCAST. KAMANGA ALSO STATED THAT CENTRAL GOVT WAS

UNWILLING TO MAKE DEFINITE ANNOUNCEMENT ABOUT NEW

PROVINCIAL BOUNDARIES UNTIL TROOPS IN POSITION. AREA

GENERALLY IS CALM AND WITH ARRIVAL OF FURTHER PLATOON

SHOULD BE AMPLE ~~IN~~ TROOPS AVAILABLE TO MAINTAIN ORDER

WITHOUT ASSISTANCE OF UN TROOPS. MISSIONARIES AND DOCTOR NOW

*PC*  
*14/11*

SECRET

# SECRET

PAGE TWO SECRET OPS 683

WILLING TO REMAIN AND HAVE DECIDED IN EVENT FURTHER  
SERIOUS TROUBLE TO EVACUATE TO OTHER MISSIONS TO WESTWARD  
BUT OBVIOUSLY HOPS THIS WILL NOT BE NECESSARY. BAKWANGA  
MIL INFO TEAM AND BM VISITED TODAY. ELEMENTS OF 6TH 11TH  
19TH AND 20TH BNS ANC HAVE BEEN GROUPED INTO 2 BNS AND NOW  
CONSTITUTE 5TH BDE WITH MAJOR BENISETTE AND CAPT KUTU AS  
COMD AND SECOND IN COMD. STRENGTH OF ANC AT BAKWANGA IS  
ABOUT 1500, LITTLE PROGRESS SO FAR MADE IN INTEGRATION  
WITH 1 KALONJI BN. THIS INFORMATION GATHERED FROM 2  
ADJUTANTS IN ABSENCE OF OFFICER. BEFORE LEAVING CAPT KATU  
WHO IS ACTING AS COMD WHILST BENISETTE IS AWAY, WAS MET.  
HE WAS RELUCTANT TO GIVE ANY INFORMATION AND WHEN TOLD THAT  
IN ABOUT A WEEK THE UNO TROOPS WOULD BRING IN LARGE  
QUANTITIES OF DDT BY ROAD WAS NOT ENTHUSIASTIC. HE  
REQUESTED THAT ANY SUCH MOVE BE DONE THROUGH MAJOR MENA  
ANC COMD AT LULU. THE ROAD IS REPORTED IN BAD CONDITION  
BUT MOTORABLE. THERE IS COMPLETE CALM IN BAKWANGA. THIS  
INFO CAME FROM BOTH ANC AND EUROPEANS

BT

IC/14/RH/14/0400Z NOV 62

# SECRET



**SECRET  
PRIORITY**

**CANADIAN CIPHER**

*A*

*Contact German*  
*Done by R/Slip 13/11*

S 121600Z  
FM HQ 3 NIG BDE LULU  
TO ONUC LEO  
INFO 4 QONR LEO  
BT

*Force*  
**AC**

Paraphrase NOT required.  
No unclassified reply or  
reference

S E C R E T OPS677 FOR FORCE COMD COS MIL OPS AND MIL INFO.  
SITREP N0446 PERIOD COVERED 111600B TO 121600B.

SENTERY. BM AND DOCTOR VISITED TODAY

A. AIRSTRIP SUITABLE FOR C47 AT MOMENT. UNSUITABLE ONLY  
IF HEAVY RAIN.

B. 3 SLIGHTLY WOUNDED, 1 OF WHICH IS SELF INFLICTED, IN  
HOSPITAL AND DO NOT NEED EVACUATION. IT WAS REPORTED THAT  
OTHER WOUNDED, NUMBERS UNKNOWN, HAD GONE TO KABINDA.

C. CAPT MULALA OF ANC STATED 5 AND 8 ANC BATTALIONS ADVANCED  
TO WITHIN 14 KMS OF KONGOLA. THIS WAS PROBABLY LAST THURSDAY.  
STATED THEY KILLED LARGE NUMBERS GEND BUT WHEN KATANGA WAR  
FORCE TOOK PART ANC WITHDREW 32 KMS TO WEST OF MULALA (NOT  
ON MAP). BOTH BATTALIONS NOW UNHAPPY BECAUSE THEY HAVE NO  
FOOD.

D. WHO DOCTOR ACCUSED OF REFUSING TO ATTEND WOUNDED SOLDIERS  
AT 0400 HRS FRIDAY MORNING. DOCTOR ADMITS HE DID NOT GO TO  
HOSPITAL AT THAT TIME AS ANC WERE VERY EXCITED. HE LATER  
WAS WARNED BY HOSPITAL ORDERLY HE WOULD BE KILLED SO WENT TO  
SANGWA FOR SAFETY. RETURNED WHILST BM WAS STILL THERE AND  
AT HIS REQUEST WAS EVACUATED TO LULU. FROM ATTITUDE OF ANC  
QUITE OBVIOUS THAT DOCTOR WAS IN CONSIDERABLE DANGER.

...../2

*Fe*

**SECRET**

**SECRET**

PAGE TWO SECRET OPS677

DIMBELENCE. VISITED BY COMD AND CHIEF MIL INFO.

A. ADMINISTRATOR KATENDE STATED INCREASED JEUNNESSE ACTIVITY I  
IN ALL AREAS PARTICULARLY 10 TO 12 MILES EAST ON ROAD TO  
KAMBA KALELE, AND VILLAGES TO NORTH EAST MUFULA TO TUMBA  
MWENZE, AND IN AREA KAPAMBWE WHICH IS 15 MILES TO WEST.  
MUSANGANA IS ALSO TROUBLESOME AND JEUNNESSE THREATEN LOCALS  
IN ALL THESE PLACES. KATENDE STATED THAT IF JEUNNESSE  
ATTACKED HE WOULD BE UNABLE TO KEEP CONTROL AND STRONGLY  
REQUESTED AN ANC COMPANY BE POSTED TO DIMBELENCE. COMD  
ASSURED HIM THE MATTER HAS BEEN TAKEN UP WITH LEO AUTH  
AND UNO WILL CONTINUE TO PATROL TILL ANC COY IS POSTED.

B. PARTY THEN VISITED MUTOMBO-DIBWE, THE BURNT OUT VILLAGE,  
WHERE TOMASSINA OF RED CROSS WAS DISTRIBUTING RICE, DRIED  
MILK ETC

BT

I/13/HK/13/0450Z NOV 62

**SECRET**

RECEIVED

52113

UC026

4UC96---015

FF 4UC75

DE 4UC96 015/12

FM HQ 3 NIGERIAN BDE

TO ONUC HQ LEO

52113

LULU

BT

UNCLAS OPS/675 GARDINER FORCE COMMANDER AHMED CHIEF MIL INFO FROM PACKHAM.  
AS REPORTED IN MY CIV 1105 OF NOVEMBER 8 CMM EYE HAD AGREED TO TAKE  
PRESIDENT LUAKABWANGA TO TSHIKAPA TO EXAMINE SITUATION OF LULUAS  
THERE AND PERSUADE THEM TO REMAIN CALM. UNIKAS PRESIDENT KAMANGA  
INFORMED LOCAL COMMANDER OF UN TROOPS HE CONSIDERED VISIT WAS INTENDED  
TO CREATE TROUBLE AND WOULD TAKE PLACE ONLY OVER THEIR DEAD BODIES  
AND HE ISSUED A PROCLAMATION URGING PEOPLE TO DIE ON THE BRIDGES  
IF LUAKABWANGA SHOULD ARRIVE. IN VIEW OF THESE TREATS AND CONSIDERING  
IT WOULD BE UNJUSTIFIABLE TO TAKE RISK OF DISTURBANCES INVOLVED CMM  
EYE CANCELLED VISIT. LARGE PROPORTION OF FORMER LULUA HOUSES ON  
TSHIKAPA ISLAND ARE NOW OCCUPIED BY PERHAPS TWO THOUSAND APENDES WHO  
HAVE CROSSED RIVER AT POINTS OTHER THAN BRIDGE CMM AND REACTION  
FROM LULUA IS TO BE EXPECTED SOONER OR LATER. AS NO FURTHER NEWS OF  
SECOND ANG PLATOON CMM LEWIS IS URGING THAT FURTHER PLATOON  
GENDARMERIE BE SENT FROM PORT FRANQUI AS TO ENABLE WIT DRAVAL OF  
OUR TROOPS

BT

CFN OPS/675 CIV 1105 8

12/1020Z NOV 4UC96

1

1

2

6

UC 026

4UC96---015

FF 4UC75

DE 4UC96 015/12

59113

FM HQ 3 NIGERIAN BDE

TO ONUC HQ LEO

BT

UNCLAS OPS/675 GARDINER FORCE COMMANDER AHMED CHIEF MIL INFO FROM PACKHAM.  
AS REPORTED IN MY CIV 1100 OF NOVEMBER 8 CMM EYE HAD AGREED TO TAKE  
PRESIDENT LUAKAWANGA TO TSHIKAPA TO EXAMINE SITUATION OF LULUAS  
THERE AND PERSUADE THEM TO REMAIN CALM. UNIKAS PRESIDENT KAMANGA  
INFORMED LOCAL COMMANDER OF UN TROOPS HE CONSIDERED VISIT WAS INTENDED  
TO CREATE TROUBLE AND WOULD TAKE PLACE ONLY OVER THEIR DEAD BODIES  
AND HE ISSUED A PROCLAMATION URGING PEOPLE TO DIE ON THE BRIDGES  
IF LUAKAWANGA SHOULD ARRIVE. IN VIEW OF THESE TREATS AND CONSIDERING  
IT WOULD BE UNJUSTIFIABLE TO TAKE RISK OF DISTURBANCES INVOLVED CMM  
EYE CANCELLED VISIT. LARGE PROPORTION OF FORMER LULUA HOUSES ON  
TSHIKAPA ISLAND ARE NOW OCCUPIED BY PERHAPS TWO THOUSAND APENDES WHO  
HAVE CROSSED RIVER AT POINTS OTHER THAN BRIDGE CMM AND REACTION  
FROM LULUA IS TO BE EXPECTED SOONER OR LATER. AS NO FURTHER NEWS OF  
SECOND ANC PLATOON CMM LEWIS IS URGING THAT FURTHER PLATOON  
GENDARMERIE BE SENT FROM PORT FRANCOIS AS TO ENABLE WITHDRAWAL OF  
OUR TROOPS

BT

CFM OPS/675 CIV 1100 8

12/1020Z NOV 4UC96

---

**SECRET**  
**PRIORITY**

*gm*

**CANADIAN CIPHER**

S. 101135Z

FM HQ 3 NIG BDE LULU

TO ONUC LEO

BT

**AC**

Paraphrase NOT required.  
No unclassified reply or  
reference

*Force Comdr*

S E C R E T OPS 59 REF YOUR FC1470 OF 9 NOV. LIMITED NUMBER  
OF ARRESTS OF JEUNNESSE IN DIMBELENGE KIMBELENGEL ARE MADE  
WITH FULL SUPPORT OF LOCAL ADMINISTRATOR AND PROV GOVNT.  
ARRESTS ARE MADE WITH ONE OBJECT IN VIEW TO PREVENT THE  
RESURGENCE OF ORGANISED JEUNNESSE BANDS BEFORE HANDING  
OVER RESPONSIBILITY FOR LAW AND ORDER TO THE ANC. SECOND  
INDIVIDUALS ARRESTED ARE ALL KNOWN. ALPHA TO HAVE CONTACTS  
WITH JEUNNESSE HIDING IN THE BUSH AND BRAVO TO INFLUENCE  
VILLAGERS BY THREAT

BT

20/10/JS/1021407 NOV 62

*FC*  
*11/11*

**SECRET**

**SECRET**  
**PRIORITY**

*cm*

**CANADIAN CIPHER**

S 101520Z  
FM HQ 3 NIG BDE LULU  
TO ONUC LEO  
INFO 4 QONR LEO  
BT

**AC**

Paraphrase NOT required.  
No unclassified reply or  
reference

*Force Comdr*

S E C R E T OPS 661 FOR FORCE COMD COS MID OPS AND MIL INFO.  
SITREP NO 444 PERIOD COVERED 091600B TO 101600B. 1. DELTA  
LUBILASH NTR DIMBELENGE NTR TSHIKAPA VISITED BY CO 3 QONR  
TODAY. ANY REPORT WILL BE MADE ON HIS RETURN

BT

24/10/JS/102230Z NOV 62

*Fe*  
*W/N*

**SECRET**

SECRET  
PRIORITY

*Gm*

CANADIAN CIPHER

S 091755Z  
FM 3 NIG BDE LULU  
TO ONUC LEO  
INFO 4 QONR LEO  
BT

**AC**

Paraphrase NOT required  
No unclassified reply or  
reference

*COMO*

S E C R E T OPS 657 FOR FORCE COMD COS CHIEF OF MIL  
OPS AND MIL INFO. SITREP NO 443 PERIOD COVERED 081600B  
TO 091600B. TSHIKAPA. 2 ALPHA. 3 QONR COY HAS COMPLETED  
RELIEF OF SIERRA LEONE COY. LULUA QUARTERS ON ISLAND HAVE  
BEEN OCCUPIED BY BAMPENDES CONTRARY PRESIDENT KAMANGAS  
ASSURANCES AND 2 TEACHERS ORGANISING SCHOOL PLANNING TO  
OPEN MONDAY 12 NOV. PRESIDENT NOT YET LOCATED BY  
DETACHMENT COMMANDER. LUSAMBO I DELTA. ABBE ATHANESE  
MISSED PLANE TO LODJA AND RETURNED LULU.  
BAKWANGA. KABINDA I DELTA. BM VISITED TODAY AND ALL  
QUIET. ANC AT KABINDA STATED THEY HAD ORDERS TO ARREST  
FOREIGNERS NAMING SENEGALESE, NIGERIANS AND SEND THEM TO  
LEO TO HAVE TRADING CREDENTIALS CHECKED. PRESIDENT  
MANONO BELIEVED ANC WERE IN DIMBELENGE AND WAS  
DISTURBED TO FIND THIS UNTRUE

BT

21/09/RH/10/0005Z NOV 62

*FC*

*10/11*

SECRET

XX

SECRET

HQ 3 NIGERIAN BDE - ~~LULU~~

FC/1470 OF 9 NOV. 62. FOR BRIG LEWIS FROM FORCE COMMANDER.

GRATEFUL FOR INFO RE LUBILASH.

REUR SECRET OPS 653 WOULD APPRECIATE MORE INFORMATION AS

TO WHY WE FIND IT NECESSARY TO ARREST JEUNESSE.

cc/ COS  
Mil.Ops.  
Mil.Info.

pmel

Lt.Col.C.M.Mattimoe  
M.A. to F.C.  
Force Commander  
9 Nov.62



**SECRET  
ROUTINE**

**CANADIAN CIPHER**

F 081530Z  
FM ONUC LULU  
TO ONUC LEO  
BT

AC  
No classified reply or  
reference

**SECRET CLAS CIV 1105 GARDINER FORCE COMDR AHMED  
MIL INFO FROM PACKHAM.**

**LULU PRESIDENT LUAKABWANGA ACCOMPANIED BY INTERIOR MINISTER  
WAFWANA CALLED ON ME TODAY THURSDAY AND REQUESTED PASSAGES  
FOR HIMSELF AND 4 OTHERS TO TSHIKAPA TO EXAMINE SITUATION  
OF LULUAS IN THE AREA AND ADVISE THEM TO BE PATIENT. EYE  
AGREED TO PROVIDE PASSAGE ON PLANE TAKING LEWIS AND MYSELF  
THERE NEXT SUNDAY. LUAKABWANGA COMPLAINED THAT WE ARE  
FAVOURING UNIKAS AT EXPENSE OF LULUAS BY ALLOWING BATSHOKUES  
AND APENDES TO INFILTRATE AND OCCUPY LULU HOUSES ON  
TSHIKAPA ISLAND WHILE NOT ADMITTING LULUAS, AND DEMANDED  
THAT WE WITHDRAW OUR TROOPS. HE ALSO REFERRED TO LETTER OF  
27 OCT FROM SECRETARY OF STATE FOR INTERIOR CALLING ON  
KAMANGA TO QUIT TSHIKAPA (REFERRED TO IN 3 NIGERIAN BRIGADE  
OPS 647 OF 7 NOV) BY HAND. DECISION OF COUNCIL OF MINISTERS  
IN SEP THAT UNIKAS CAPITAL SHOULD BE ESTABLISHED ELSEWHERE  
THAN TSHIKAPA AND SAID THAT WE APPEARED TO BE SUPPORTING**

**SECRET...../2**

FC  
9/11

**SECRET**

**PAGE TWO SECRET CLAS CIV 1105**

KAMANGA TO REMAIN IN TSHIKAPA, I SAID THERE WAS NO QUESTION OF OUR FAVOURING ONE SIDE OR THE OTHER AND OUR ONLY INTEREST WAS TO PREVENT FURTHER VIOLENCE. ALSO THAT WE INTENDED TO WITHDRAW OUR TROOPS SOON AS SUFFICIENT ANG TROOPS WERE AVAILABLE THERE. LUAKASWANGA ALSO SAID THERE ARE SOME 20000 LULUAS WHO HAD COME FROM ANGOLA AND WERE NOW IN BATSIOUKUE AREA, AND DEMANDED THAT UN QUOTE EVACUATE UNQUOTE THEM TO LULUA VILLAGES. I INFORMED HIM THAT IT WAS NOT POSSIBLE FOR US TO DO THIS. HE SAID HE DID NOT PROPOSE TO DISCUSS THIS OR ANY OTHER MATTER WITH PRESIDENT KAMANGA NEW SUBJECT. CHEF DE SECTEUR BATETELA, JEAN ONEMA GREETING ABBE ATHANASE, VICE-PRESIDENT OF SANKURU PROV, AT LUSAMBO YESTERDAY WEDNESDAY SAID HIS PEOPLE WISHED GOVNT OF SANKURU TO BE ESTABLISHED AT LUBAMBO WHICH INDUBITABLY FORMED PART OF PATRIMONY OF SANKURU PROV. IN REPLY SAID HE WOULD WORK FOR WELFARE OF BAKWA LUNTUS, BASONGES AND BATELTELAS  
BT

**7/09/DRS/1235Z NOV 62**

**SECRET**

SECRET  
PRIORITY

Bm

8 081520Z  
FM HQ 3 NIG BDE  
TO ONUC LEO  
INFO 4 QONR LEO  
BT

CANADIAN CIPHER

AC

Paraphrase NOT required.  
No unclassified reply or  
reference

FORCE  
CMD

SECRET OPS 653 FOR FORCE CMD COS MIL OPS AND  
MIL INFO. SITREP NO 442 PERIOD COVERED 071600B TO  
081600B

DIMBELENCE, KATENDE. 1 DELTA. PATROL SPEND LAST NIGHT  
AT KATENDE HAVING PREVIOUSLY CAPTURED 1 JEUNESSE AT  
LAG MUKAMBA AND ANOTHER AT TUMBA MWENZE. BOTH HANDED  
OVER TO DIMBELENCE ADMINISTRATOR. LOCALS ON  
DIMBELENCE-KATEND ROAD UNFRIENDLY DUE TO JEUNESSE  
INFLUENCE.

TSHIKAPA. 2 ALPHA. 1 COMPANY 3 QONR IN PROCESS OF  
TAKING OVER FROM SIERRA LEONE CONTINGENT. COMMAND  
CHANGES 0800 FRIDAY.

LUBILASH. 1 DELTA. KASAI BCK REPRESENTATIVE AT  
LUPUTA REPORTS SITUATION THAT AREA PERFECTLY NORMAL.  
HE MEETS KASAI BCK DIRECTOR TOMORROW FRIDAY AND WE  
SHOULD BE IN POSITION TO GIVE FURTHER REPORT IN  
AFTERNOON

BT

36/08/RM/08/2358Z NOV 62

fc  
9/11

Log	8/11/62
Date	08/11/62
Time	5M
Initials	

SECRET

**SECRET**

**PRIORITY**

*Bm*

S 071805Z  
FM 3 NIG BDE LULU  
TO ONUC LEO  
INFO 4 QONR LEO  
BT

**CANADIAN CIPHER**

**AC**

Paraphrase NOT required.  
No unclassified reply or  
reference

S E C R E T OPS648 FOR FORCE COMD COS MIL OPS AND MIL INFO  
SITREP NO 441. PERIOD COVERED 061600B TO 071600B. LUSAMBO  
1. DELTA ABBE ATHANESE RETURNED THERE THIS AM. AT THE  
AIRPORT AWAITING HIS ARRIVAL WERE A LARGE CROWD OF SUPPORTERS  
AND A GENDARMERIE GUARD OF HONOUR. IN A WELCOME ADDRESS WHICH  
WAS PRESENTED TO HIM ONEMA JEAN (BATETELA SECTOR CHIEF) THE  
ABBE WAS ASKED TO PRESS FOR THE ESTABLISHMENT OF HEADQUARTERS  
OF SANKURU PROV INCL IN LUSAMBO QUOTE OUR FATHER LAND UNQUOTE.  
THE ABBE REPLYING PLEDGED HIMSELF TO WORK FOR THE WELFARE OF  
THE BAKWA LUNTUS, BASONGOS AND BATETELAS. LULUABOURG. BM SAW  
MUNZIBA TODAY WHO ADMITTED HE ORDERED ANC TO TSHIKAPA IN 2  
PLATOON STRENGTH ON ORDERS OF MOBOTU. HE WAS NOT SENDING MORE  
FROM LULU THOUGH MORE COULD BE SENT FROM LEO. HE STATED  
MOVEMENT OF TROOPS FROM COQUILHATVILLE WAS BY AIR AND BARGE  
TO ALB NOT TSHIKAPA. TSHIKAPA. COMD AND PACKHAM WITH ANC  
OFFICER VISITED TODAY. SEPARATE REPORT WILL BE MADE  
BT

01/08/JS/080713Z NOV 62

*FC*  
*8/11*

**SECRET**

**SECRET**  
**PRIORITY**

**CORRECTED COPY**

**CANADIAN CIPHER**

**S** 071800Z  
**FM** 3 N16 BDE LULU  
**TO** JLC LEO  
**BT**

**AC**

Paraphrase NOT required/  
No unclassified reply or  
reference

**S E C R E T** OPS 647 FOR FORCE COND GARDINER CHIEF OF MIL INFO  
FROM LEVIS. REFERENCE SIGNAL FC1458 OF 6 NOV. TSHIKAPA. ALPHA  
PACKMAN AND EYE VISITED TODAY AND SAW BOTH MWABI WHO IS  
ADMINISTRATOR ON LULUA SIDE OF RIVER KASAI AND LATER PRESIDENT  
KAMANGA. FROM DISCUSSION WITH MWABI IT IS CLEAR KAMITATU IS  
PLAYING DOUBLE GAME. AFTER DISCUSSION REPORTED IN CLAS1095  
KAMITATU INFORMED LULUAS THAT BOTH BRIDGES WERE TO BE RESTRICTED.  
THIS OBVIOUSLY INTENDED TO ALLAY LULUA SUSPICIONS AND TO IMPLY HE  
WAS WATCHING THEIR INTERESTS WHEREAS ON SAME MORNING HE TRIED TO  
FORCE NEG TO REMOVE ALL RESTRICTIONS IN BAPENDE AND DOUBLE GUARD  
AGAINST LULUAS ALL IN INTERESTS OF UNITE KASAIENNE. 3 OR 4  
DIAMOND MINES BELIEVED TO BE IN OPERATION. MWABI ALSO REPORTED 7  
LULUA LIVING IN VILLAGE SOUTH OF TSHIKAPA FOR MANY YEARS BEATEN UP  
LAST NIGHT BY POLICE WHO ARRIVED YESTERDAY FROM LEO. VICTIMS WERE  
PRODUCED FOR OUR INSPECTION BUT DID NOT APPEAR SEVERELY DAMAGED.  
MWABI ALSO PRODUCED PHOTO COPY OF LETTER WRITTEN ON 27 OCT BY  
SECRETAIRE D'ETAT DE RFOISE L'I TERIEUR TO KEOMMA REFERRING HIM  
TO INSTRUCTIONS FROM CENTRAL GOVT TO QUIT TSHIKAPA UNTIL POLITICAL

25/26

.....2/

**SECRET**

**SECRET**

PAGE TWO

SECRET OPS 647

SITUATION CLARIFIED AND ORDERING HIM TO CARRY THEM OUT FORTHWITH. SUMMING UP LULUA SITUATION. THERE IS SOME UNREST AT KNOWLEDGE THAT BAPENDE ARE INFILTRATING ONTO ISLAND AND OCCUPYING LULUA HOMES. ADMINISTRATOR SAYS IT WAS AGREED THAT UNIKAS OFFICIALS AND WORKERS COULD USE RENTED FORMNIERE BUILDINGS BY DAY. AS LONG AS THIS OBSERVED AND BOTH BRIDGES EQUALLY CONTROLLED LULUAS WILL WAIT PATIENTLY UNTIL POLITICAL DECISION REACHED IF HOWEVER BAPENDE MOVE FREELY ON TO ISLAND AND CONTINUE TO OCCUPY LULUA HOMES THERE WILL BE TROUBLE THOUGH NOT STATED WHAT FORM TROUBLE WOULD TAKE. BRAVO NEXT MEETING THIS AFTERNOON WITH KAMANGA, PACKHAM HANDED HIM A LETTER IN REPLY TO HIS LETTER DISCLAIMING RESPONSIBILITY FOR BEHAVIOUR OF TSCHOKWES AND APENDES IF TSHIKAPA BRIDGE NOT DECONTROLLED. PACKHAM'S LETTER RECALLED KAMANGA'S STATEMENT DURING DISCUSSION WITH HIM AND KAMITATU ON NOV 2 THAT HE EXERCISED FULL CONTROL OVER POPULATION AND THAT IF POPULATION WERE PERMITTED TO CROSS TSHIKAPA BRIDGE AND ENTER ISLAND AREA DURING DAY HE COULD GUARANTEE THEIR RETURN TO OTHER SIDE OF BRIDGE AT NIGHT. IN THESE CIRCUMSTANCES PACKHAM FELT CONVINCED KAMANGA COULD CONTROL POPULATION EVEN THOUGH TSHIKAPA BRIDGE REMAINED CLOSED. HOWEVER IF GOVT SHOULD DECLINE TO PERMIT LEWIS TO ADOPT MEASURES HE CONSIDERED NECESSARY TO CONTROL SITUATION IT WOULD BE NECESSARY TO WITHDRAW UNATIONS TROOPS FROM TSHIKAPA. PACKHAM'S LETTER FURTHER CONFIRMED OPINION OF LEWIS THAT ONLY METHOD FOR UNATIONS TROOPS EFFECTIVELY TO CONTROL SITUATION (PENDING SETTLEMENT OF POLITICAL AND ADMINISTRATIVE ISSUES OR ARRIVAL OF ANC IN SUFFICIENT STRENGTH TO TAKE OVER FROM UNATIONS TROOPS) WAS TO CONTROL BOTH KASAI AND

25/26

**SECRET**

.....3/

**SECRET**

PAGE THREE

SECRET

OPS 647

TSHIKAPA BRIDGES. KAMANGA SAID INCIDENT REFERED TO BY MWABI AND MENTIONED ABOVE WAS DUE TO ATTEMPTS OF LULUAS TO STEAL PROPERTY ON TSHIKAPA ISLAND AREA AND THAT GENDARMERIE ADJUTANT HAD ACTED IMPROPERLY IN INTERVENING TO RELEASE THEM FROM ARREST. HE ADDED THAT HE HAD NO INTENTION OF DRIVING OUT LULUAS. CHARLIE. SITUATION ~~SEEN~~ GENERALLY IS VERY CALM. COY 1 RSLR BEING RELIEVED TOMORROW 8 NOV BY COY 3 QONR WHEN FURTHER ANC PLATOON ARRIVE AS EXPECTED FROM LEO PROPOSE TO WITHDRAW UNATIONS TROOPS FROM TSHIKAPA. AS LONG AS CONDITIONS REMAIN CALM MISSIONARIES WILL WISH TO STAY AND KAMANGA HAS ASSURED THAT SECURITY OF PERSONS AND PROPERTY WILL BE FULLY RESPECTED. DELTA VARIOUS RUMOURS AND UNCONFIRMED REPORTS CIRCULATING VIZ. FIRST. WHEN KIMANGA FEELS HE HAS SUFFICIENT ANC UNDER HIS CONTROL HE WILL REMOVE LULUA ADMINISTRATION FROM OTHER SIDE OF KASAI RIVER TO ESTABLISH HIS GOVT THERE. SECOND. PRESIDENT LUAKABANGA OF LULUABOURG IS TO VISIT TSHIKAPA SHORTLY. THIRD. POSSIBLE INTERNAL STRIFE WILL OCCUR AMONG ~~XXIX~~ TRIBES COMPRISING UNIKAS AND OTHER RUMOURS. THESE SHOULD NOT AFFECT ACTION PROPOSED IN BRAVO ABOVE

BT

25/26/07/H/080720Z NOV 62

**SECRET**

**SECRET  
PRIORITY**

**CANADIAN CIPHER**

*bm*

*Force Comd.*

S 071800Z  
FM 3 NIG BDE LULU  
TO ONUC LEO  
BT

**AC**

Paraphrase NOT required.  
No unclassified reply or  
reference

S E C R E T OPS 647 FOR FORCE COMD GARDINER CHIEF OF MIL  
INFO FROM LEWIS. REFERENCE SIGNAL FC1458 OF 6 NOV.  
TSHIKAPA. ALPOA. PACKHAM AND EYE VISITED TODAY AND SAW  
MWABI <sup>①</sup> WHO IS ADMINISTRATOR ON LULUA SIDE OF RIVER  
KASAI AND LATER PRESIDENT KAMANGA. <sup>②</sup> FROM DISCUSSION WITH  
MWABI IT IS CLEAR KAMITATU IS PLAYING DOUBLE GAME. AFTER  
DISCUSSION REPORTED IN CLAS1095 KAMITATU INFORMED LULUAS  
THAT BOTH BRIDGES WERE TO BE RESTRICTED. THIS OBVIOUSLY  
INTENDED TO ALLAY LULUA SUSPICIONS AND TO IMPLY HE WAS  
WATCHING THEIR INTERESTS WHEREAS ON SAME MORNING HE TRIED  
TO FORCE NEC TO REMOVE ALL RESTRICTIONS IN BAPENDE AND  
DOUBLE GUARD AGAINST LULUAS ALL IN INTERESTS OF UNITE  
KASAIENNE. 3 OR 4 DIAMOND MINES BELIEVED TO BE IN  
OPERATION. MWABI ALSO REPORTED 7 LULUA LIVING IN VILLAGE  
SOUTH OF TSHIKAPA FOR MANY YEARS BEATEN UP LAST NIGHT  
BY POLICE WHO ARRIVED YESTERDAY FROM LEO. VICTIMS WERE  
PRODUCED FOR OUR INSPECTION BUT DID NOT APPEAR SEVERELY

...../2

*FC*  
*8/11*

**SECRET**



**SECRET**

PAGE TWO S E C R E T OPS 647

DAMAGED. MWABI ALSO PRODUCED PHOTO COPY OF LETTER WRITTEN ON 27 OCT BY SECRETAIRE D'ETAT DE FROM LEO PROPOSE TO WITHDRAW UNATIONS TROOPS FROM TSHIKAPA. AS LONG AS CONDITIONS REMAIN CALM MISSIONARIES WILL WISH TO STAY AND KAMANGA HAS ASSURED THAT SECURITY OF PERSONS AND PROPERTY WILL BE FULLY RESPECTED. DELTA VARIOUS RUMOURS AND UNCONFIRMED REPORTS CIRCULATING VIZ. FIRST. WHEN KIMANGA FEELS HE HAS SUFFICIENT ANC UNDER HIS CONTROL HE WILL REMOVE LULUA ADMINISTRATION FROM OTHER SIDE OF KASI RIVER TO ESTABLISH HIS GOVT THERE.

SECOND. PRESIDENT LUAKABANGA OF LULUABOURG IS TO VISIT TSHIKAPA SHORTLY.

THIRD. POSSIBLE INTERNAL STRIFE WILL OCCUR AMONG TRIBES COMPRISING UNIKAS AND OTHER RUMOURS.

THESE SHOULD NOT AFFECT ACTION PROPOSED IN BRAVO ABOVE RFOISE L'I TERIEUR TO KEOWMWA REFERRING HIM TO INSTRUCTIONS FROM CENTRAL GOVT TO QUIT TSHIKAPA UNTIL POLITICAL SITUATION CLARIFIED AND ORDERING HIM TO CARRY THEM OUT FORTHWITH.

SUMMING UP LULUA SITUATION. THERE IS SOME UNREST AT KNOWLEDGE THAT BAPENDE ARE INFILTRATING ONTO ISLAND AND OCCUPYING LULUA HOMES. ADMINISTRATOR SAYS IT WAS AGREED THAT UNIKAS OFFICIALS AND WORKERS COULD USE RENTED FORMNIERE BUILDINGS BY DAY.

AS LONG AS THIS OBSERVED AND BOTH BRIDGES EQUALLY CONTROLLED LULUAS WILL WAIT PATIENTLY UNTIL POLITICAL DECISION REACHED IF HOWEVER BAPENDE MOVE FREELY ON TO ISLAND AND CONTINUE TO

**SECRET**

...../3

**SECRET**

PAGE THREE S E C R E T OPS 647

OCCUPY LULUA HOMES THERE WILL BE TROUBLE THOUGH NOT STATED  
WHAT FORM TROUBLE WOULD TAKE. BRAVO NEXT MEETING THIS AFTERNOON  
WITH KAMANGA, PACKHAN HANDED HIM A LETTER IN REPLY TO HIS  
LETTER DISCLAIMING RESPONSIBILITY FOR BEHAVIOUR OF TSCHOKWES  
AND APENDES IF TSHIKAPA BRIDGE NOT DECONTROLLED. PACKHAMS  
LETTER RECALLED KAMANGAS STATEMENT DURING DISCUSSION WITH HIM  
AND KAMITATU ON NOV 2 THAT HE EXERCISED FULL CONTROL OVER  
POPULATION AND THAT IF POPULATION WERE PERMITTED TO CROSS  
TSHIKAPA BRIDGE AND ENTER ISLAND AREA DURING DAY HE COULD  
GUARANTEE THEIR RETURN TO OTHER SIDE OF BRIDGE AT NIGHT. IN  
THESE CIRCUMSTANCES PACKHAM FELT CONVINCED KAMANGA COULD  
CONTROL POPULATION EVEN THOUGH TSHIKAPA BRIDGE REMAINED CLOSED.  
HOWEVER IF GOVT SHOULD DECLINE TO PERMIT LEWIS TO ADOPT  
MEASURES HE CONSIDERED NECESSARY TO CONTROL SITUATION IT WOULD  
BE NECESSARY TO WITHDRAW UNATIONS TROOPS FROM TSHIKAPA.  
PACKHAMS LETTER FURTHER CONFIRMED OPINION OF LEWIS THAT ONLY  
METHOD FOR UNATIONS TROOPS EFFECTIVELY TO CONTROL SITUATION  
(PENDING SETTLEMENT OF POLITICAL AND ADMINISTRATIVE ISSUES  
OR ARRIVAL OF ANC IN SUFFICIENT STRENGTH TO TAKE OVER FROM  
UNATIONS TROOPS) WAS TO CONTROL BOTH KASAI AND TSHIKAPA BRIDGES.

...../4

**SECRET**

**SECRET**

PAGE FOUR S E C R E T OPS 647

KAMANGA SAID INCIDENT REFERED TO BY MWABI AND MENTIONED ABOVE WAS DUE TO ATTEMPTS OF LULUAS TO STEAL PROPERTY ON TSHIKAPA ISLAND AREA AND THAT GENDARMERIE ADJUTANT HAD ACTED IMPROPERLY IN INTERVENING TO RELEASE THEM FROM ARREST. HE ADDED THAT HE HAD NO INTENTION OF DRIVING OUT LULUAS. CHARLIE. SITUATION GENERALLY IS VERY CALM. COY 1 RSLR BEING RELIEVED TOMORROW 8 NOV BY COY 3 QONR WHEN FURTHER ANC PLATOON ARRIVE AS EXPECTED

BT

25/26/07/KF/070050Z NOV 62

( UNDERLINED PORTION GARBLED AND MAY BE IN ERROR.  
SERVICE WILL BE INITIATED UPON REQUEST)

**SECRET**

SECRET

PRIORITY

*Brax*

CANADIAN CIPHER

S 061520Z

FM HQ 3 INIG BDE LULU

TO ONUC LEO

INFO 4 QONR LEO

*Force Comds*

AC

Paraphrase NOT required.  
No unclassified reply or  
information

BT

S E C R E T OPS638 FOR FORCE COMD COS CHIEF OF MIL OPS

AND MID INFO SITREP NO 440 PERIOD COVERED 051600B TO

061600B ~~TSHIKAPA~~ 1 DELTA 17 UNARMED POLICE ARRIVED

FROM LEO BY DC4 AFTERNOON 05 NOV. 3 SUBALTERNS AND

45 ANG ARRIVED 0800 HRS TODAY. SITUATION QUIET.

MWEKA. KAKENGE. NIGERIAN PATROL IN THIS AREA

BT

20/06/JS/062315Z NOV 62

SECRET

*FC*  
*7/11*

**SECRET**  
**PRIORITY**

*Bu*

**CANADIAN CIPHER**

S 062115Z  
FM HQ 3 NIG BDE LULU  
TO ONUC LEO  
BT

**AC**

Paraphrase NOT required.  
No unclassified reply or  
reference

*FORCE*

*COMD*

S E C R E T OPS 643 FOR FORCE COMD FROM LEWIS. YOUR

SIGNAL FCI454 OF 051457Z NOV REGARDING TSHIKAPA.

ALPHA. REGRET MY SIGNAL NOT CLEAR. MY SIGNAL ONLY  
INTENDED TO STATE ACTION EYE INTENDED TO TAKE UNDER  
CONDITIONS REPORTED UNLESS EYE RECEIVED INSTRUCTIONS TO  
CONTRARY FROM YOU OR UNTIL ANC ARRIVED IN SUFFICIENT  
STRENGTH TO DEAL WITH ANY SITUATION WHICH MIGHT ARISE.  
ANC APPEAR TO BE DRIVING FROM COQUIATVILLE. 1 PLATOON  
ALREADY ARRIVED (SITREP NO 440 OF 06 NOV REFERS). MAJ  
MENA SAYS REMAINDER OF COMPANY TO FOLLOW BUT DOES NOT KNOW  
WHEN.

BRAVO. EYE CONSIDER WE SHOULD WITHDRAW AS SOON AS SUFFICIENT  
ANC ARRIVE TO MAINTAIN ORDER SUBJECT TO 48 HRS NOTICE TO  
MISSIONARIES ETC.

CHARLIE. MISSIONARIES MAY WISH TO REMAIN IF SATISFIED THAT  
ANC WILL MAINTAIN ORDER. IN THAT CASE NO IMMEDIATE  
PROBLEM.

*FC*  
*4/11*

**SECRET**

**SECRET**

PAGE TWO SECRET OPS 643

DELTA. EYE FORESEE RISK OF TROUBLE IF MISSIONARIES  
DECIDE TO LEAVE TSHIKAPA AS KAMANGA MAY ATTEMPT TO  
IMPOUND THEIR VEHICLES ~~XXXXXXXX~~ CONTAINING THEIR GOODS  
ON GROUNDS OF BEING PROPERTY OF UNIKAS. WE MUST  
THEREFORE BE PREPARED TO ESCORT THEM TO LULU WHICH WE CAN  
DO

ECHO. PACKHAM AND EYE GOING TO TSHIKAPA AM 7 NOV,  
TO SEE POSITION AND ENSURE ALL POSSIBLE MEASURES TO  
AVOID EITHER CONFUSION BETWEEN ANC AND UN TROOPS OR  
UNNECESSARY ANXIETY BY MISSIONARIES ETC. WILL REPORT  
FURTHER OF RETURN  
BT

1/07/RH/07/0825Z NOV 62

**SECRET**

**SECRET**

See 1458 Kahlile file

**ROUTINE**

CANADIAN CIPHER

*Ben*

F 051555Z

FM ONUC LULU

*FORCE COMD*

TO ■ ONUC LEO

**AC**

Paraphrase NOT required:  
No unclassified reply or  
reference

BT

**S E C R E T CLAS1098 GARDINER FORCE COMD AHMED CHIEF MIL INFO  
FROM PACKHAM.**

SUCCAR RETURNED FROM LEO. UN JUDGE TUCCI ARRIVED TO ASSUME  
APPOINTMENT AS JUDGE OF KASAI COURT OF FIRST INSTANCE. MAJ  
MENA ON SATURDAY INFORMED LEWIS THAT AFTER HAVING DISCUSSED  
THE MATTER WITH HIS OFFICERS HE HAD DECIDED THAT GENDARMERIE  
SHOULD NOT REPEAT NOT ASSUME BRIDGE GUARDING DUTIES AT TSHIKAPA  
AS HAD BEEN EARLIER AGREED BETWEEN HIM AND LEWIS (3 NIG BDE  
OPS 608 OF 2 NOV REFERS). UNIKAS PRESIDENT KAMANGA HAS  
WRITTEN TO ME THAT IF TSHIKAPA BRIDGE IS NOT OPENED WITHIN  
2 DAYS HE WILL NOT BE RESPONSIBLE FOR BEHAVIOUR OF TSHOKWES  
AND APENDES. (DURING DISCUSSION AT TSHIKAPA ON 2 NOV REFERRED  
TO IN MY SECRET CIVI095 KAMANGA HAD EMPHASIZED STRONGLY THAT  
HE HAD FULL CONTROL OF LATTER AND THAT IF TSHIKAPA BRIDGE SHOULD  
BE OPENED HE WOULD GUARANTEE THAT THEY WOULD ALL RETURN TO  
WEST SIDE OF TSHIKAPA RIVER AT NIGHT. LEWIS VISITED TSHIKAPA  
YESTERDAY SUNDAY AND FOUND IT QUIET AND KAMANGA ~~EXTREMELY~~ FRIENDLY.  
IT HAS BEEN AGREED TO PERMIT CIVIL POLICE OF UNIKAS GOVT TO  
CROSS INTO ISLAND AREA. SUBJECT TO ANY CONTRARY INSTRUCTIONS

...../2

**SECRET**

**SECRET**

PAGE TWO SECRET CLAS1098

FROM YOU WE PROPOSE TO KEEP OUR TROOPS THERE FOR TIME BEING OR

UNTID ARRIVAL OF ANC/ AS

- (A) LEWIS IS FULL CONFIDENT OUR TROOPS CAN HANDLE SITUATION AND
- (B) WITHDRAWAL AT THIS STAGE MIGHT WELL LEAD TO FURTHER FIGHTING BETWEEN RIVAL GROUPS.

NEW SUBJECT. LUSAMBO. BOTH ABBE ATHANASE (VICE PRESIDENT OF SANKURU PROV) AND MOISE BADIBADI (PRESIDENT OF ATETELA ASSOCIATION ANAMONGO) HAVE PROTESTED AGAINST PROPOSED VISIT TO LUSAMBO (OFFICIALLY A CONTESTED AREA) BY PRESIDENT MANONO OF LOMAMI. BADIBADI SAYS MANONO HAS SENT LORRY LOADS OF BENAKONJI AND BASONGE WARRIORS TO LUSAMBO TO ATTACK ANAMONGO, BUT THIS IS UNCONFIRMED. EYE UNDERSTAND FROM MANONO AND ABBE ATHANASE THAT ALL SECTORS OF LUSAMBO TERRITORY BELONG TO LOMAMI EXCEPT ONE SECTOR WHICH COMPRISES LUSAMBO TOWN AND PORT AND THE CENTRE ~~XREX~~ EXTRA COMMUNITAIRE (AREA OF TOWN INHABITED BY WORKERS). ABBE CLAIMS TOWN AND PORT BELONG TO ATETELAS AND ARE NOT REPEAT SUBJECT TO REFERENDUM AND THAT ONLY THE CEC (OF WHICH THE LAND ITSELF BELONGS TO ATETELAS) IS SUBJECT TO REFERUNDUM. (THIS APPEARS TO BE BORNE OUT BY PROJECT DE LOI CREATING SANKURU PROV PUBLISHED IN MONITEUR GONGOLAIS NUMBER 23). ACCORDING TO ABBE ALSO ALL SECTORS BELONGING TO LOMAMI ARE SOUTH OF SANKURU RIVER EXCEPT A SMALL AREA WHICH IS WELL TO NORTH OF RIVER. IN THESE

...../3

**SECRET**



**SECRET**

PAGE THREE SECRET CLASS 1098

CIRCUMSTANCES TROUBLE OVER LUSAMBO APPEARS LIKELY SOONER OR  
LATER.

NEW SUBJECT. LULU PARQUET HAS REPORTED THAT LULUABOURG  
PROVINCIAL GOVT MINISTER OF INTERIOR WAFWANA EMERY HAS  
PERSONALLY RELEASED TWO ALLEGED SUPPORTERS OF BRUNON  
BINYANGA WHO HAD BEEN ARRESTED ON ORDERS OF PARQUET IN  
CONNECTION WITH BURNING OF MUTOMBO-DIBWE AND KILLING OF A  
NUMBER OF PEOPLE. UN DEPUTY ATTORNEY ELIE HAS REPORTED THAT  
WAFWANA PERSONALLY INFORMED HIM THAT HE OBJECTED TO EXECUTION  
OF THE WARRANTS AGAINST THESE ACCUSED, WHICH WARRANTS HE HAD  
SEIZED, AND THAT HE THREATENED TO QUOTE ELIMINATE UNQUOTE THOSE  
CONCERNED IN PROSECUTION OF BINYANGA AND HIS SUPPORTERS. EYE  
UNDERSTAND PROCUREUR D'ETAT STOPPIE TODAY MONDAY SAW LULUABOURG  
PRESIDENT LUAKABWANGA WHO WAS ACCOMPANIED BY ALL OR MOST OF HIS  
MINISTERS. EYE UNDERSTAND THAT AN ANC OFFICER AT THE MEETING  
STATED HE HAD BEEN SENT BY MAJ MENA TO REQUEST PRESIDENT  
LUAKABWANGA TO ARREST WAFWANA FOR COMPLICITY WITH BINYANGA  
WHEREUPON LUAKABWANGA SAID HE DECLINED TO DO SO AND THAT MENA  
DEPENDS FROM HIM AND ALSO THAT WAFWANA CONTROLLED A NUMBER OF  
VILLAGES WHICH WOULD MAKE TROUBLE IF HE SHOULD BE THREATENED IN  
ANY WAY. EYE UNDERSTAND PARQUET IS NOW MAKING PROCES VERBAUX  
WITH VIEW TO REPORTING WHOLE MATTER TO PROCUREUR D'ETAT AT LEO  
AND CENTRAL GOVT MINISTER OF INTERIOR

BT

20-21/05/HK/06/1050Z NOV 62

**SECRET**

UNITED NATIONS — NATIONS UNIES

INDICATE  
PRIORITY

S V C Service	FFFFF Routine	SSSSS Priority	X	PRIORITE NATIONS
------------------	------------------	-------------------	---	---------------------

Priorité Nations traffic  
is strictly limited.

N R

Address(es)

HQ 3 NIGERIAN BRIGADE LULUABOURG

(TEXT & SIGNATURE)

Insert prefix & / or number as required

USE DOUBLE SPACING.

SECRET. FC/1454 OF 5 NOV 62 FOR BRIG LEWIS FROM FORCE COMMANDER.  
REFERENCE YOUR OPS 615 QUOTE: THIS WILL CONTINUE UNTIL FRESH INSTRUCTIONS  
RECEIVED FROM YOU OR THE AMO ARRIVE UNQUOTE.  
IN VIEW OF MY INSTRUCTIONS IN CABLE NUMBER FC/1447 WHAT FURTHER POSSIBLE  
INSTRUCTIONS DO YOU EXPECT. PLEASE CLARIFY.

cc: COS

Mil Ops

Mil Info

2500 x 200 1 Imp. Plateau 11267

Lt-Col

T. O. R.

BY :

Drafted by :

Authorized :

Date :

C/ Mattinee

MA to Force Comdr.

UNITED NATIONS -- NATIONS UNIES

INDICATE  
PRIORITY

S V C Service	FFFFF Routine	SSSSS Priority	X	PRIORITY NATIONS
------------------	------------------	-------------------	---	---------------------

Priorité Nations traffic  
is strictly limited.

N R

Address(es)

HQ 3 NIGERIAN BRIGADE LULUABOURG

(TEXT & SIGNATURE)

Insert prefix & / or number as required

USE DOUBLE SPACING.

SECRET. FC/1454 OF 5 NOV 62 FOR BRIG LEWIS FROM FORCE COMMANDER.  
REFERENCE YOUR OPS 615 QUOTE: THIS WILL CONTINUE UNTIL FRESH INSTRUCTIONS  
RECEIVED FROM YOU OR THE AHC ARRIVE UNQUOTE.  
IN VIEW OF MY INSTRUCTIONS IN CABLE NUMBER FC/1447 WHAT FURTHER POSSIBLE  
INSTRUCTIONS DO YOU EXPECT. PLEASE CLARIFY.

cc: COS

Mil Ops

Mil Info

14-001

T. O. R.

BY :

T. O. D.

Drafted by :

Authorized :

Date :

C/ Mattinee

MA to Force Comdr.

**SECRET**  
**PRIORITY**

**CANADIAN CIPHER**

8 041515Z  
FM HQ 3 NIS BDE LERO  
TO ONUC LEO  
INFO 4 QONR LEO

NOT required.  
No unclassified reply or  
reference

BT

**SECRET OPS 627 FOR FORCE COMD COS CHIEF OF MIL  
OPS AND MIL INFO.**

**SITREP NO 438 PERIOD COVERED 031600Z TO 041600Z.**

**DIMBELENCE. MUSANGA. NO WEAPONS FOUND BY YESTERDAYS  
PATROL.**

**BAKWANGA. I. DELTA. BN VISITED TODAY AND COLLECTED 3  
OFFICERS FOR ELI. AN ANC CAPTAIN, POSTED BAKWANGA FROM  
LEO APPARENTLY FOR INTERGRATION PURPOSES, STATED HE WAS  
NOT GETTING COOPERATION FROM LOCAL ANC. HE CERTAINLY  
APPEARED TO BE THE ONLY MAN SHOWING RESPONSIBILITY AND  
DOING SOME WORK.**

**NWENE DITU. LUPUTA. I ECHO. ON A RECENT VISIT TO THESE  
PLACES, THE COMMANDER GAINED THE IMPRESSION THAT TROOPS  
THERE WERE WILLING TO INTERGRATE AND WOULD WELCOME ANC  
ASSISTANCE.**

**TSHIKAPA. COMMANDER VISITED TODAY AND NOT YET RETURNED.  
ANY REPORT WILL BE MADE SEPARATELY.**

BT

10/04/DRS/2055Z NOV 62

**SECRET**

FC  
5/11

**SECRET**  
**PRIORITY**

CANADIAN CIPHER

*Free Comd*  
*A*  
*Bm*

S 031530Z  
FM 3 NIG BDE  
TO ONUC LEO  
BT

**AC**

Paraphrase NOT required.  
No unclassified reply or  
reference

S E C R E T OPS615 FOR FORCE COMD FROM LEWIS. TSHIKAPA.  
REFERENCE MY SITREP 436 UNDER OPS608 OF 2 NOV.

ALPHA. HAVE HAD FURTHER DISCUSSION ON TSHIKAPA SITUATION  
WITH MAJOR MENA OF ANC. HE HAS HAD SECOND THOUGHTS ON  
QUESTION OF GENDARMERIE CONTROLLING BRIDGES IN VIEW KAMITATU  
REJECTION YESTERDAY. THIS IS SURPRISING AS HE HAD STATED  
PREVIOUSLY THAT THE METHOD OF MAINTAINING ORDER WAS ENTIRELY  
A MATTER FOR MILITARY. DO NOT CONSIDER THIS CREATES PROBLEMS  
FOR US AND SITUATION WILL BE IMPROVED AS MENA IS SENDING CAPT  
KASAPO ANC TO COMD GENDARMERIE TO IMPROVE EFFICIENCY AND  
COOPERATION WITH UN TROOPS. BRAVO. EYE AM GOING TO  
TSHIKAPA TOMORROW SUNDAY TO ENSURE PRESENT STRICT CONTROL  
OF 2 BRIDGES TO CONTINUE AND THAT POSITION IS CLEARLY  
UNDERSTOOD. THIS WILL CONTINUE UNTIL FRESH INSTRUCTIONS  
RECEIVED FROM YOU OR ANC ARRIVE. RECOMMEND URGENT ACTION  
BY ANC TO SEND COMPANY AS FEEL IT WOULD BE PITY IF TSHIKAPA  
ALLOWED TO FLARE INTO MAJOR TROUBLE AFTER RECENT EFFORTS TO

...../2

**SECRET**

SEC. ET

PAGE TWO SECRET OPS615

SUPPRESS IT. CHARLIE. INFO RECEIVED FROM UN COMD IN  
TSHIKAPA THAT PRESIDENT KAMANGA HAS WRITTEN TO PACKHAM TO  
SAY THAT UNLESS TSHIKAPA BRIDGE OPEN IN 2 DAYS UNIKAS GOVT  
WILL NOT BE RESPONSIBLE FOR ACTION OF BAPENDE/BATSIOKE.  
EYE WILL POINT OUT THAT LOCAL AUTHORITIES CAN NOT SHED  
RESPONSIBILITY AS THEY COULD PREVENT MILITANT ACTION IF  
THEY WISHED. IN ANY CASE DO NOT FORESEE SITUATION WHICH  
WE CAN NOT HANDLE

BT

08/03/HK/03/1915Z NOV 62

SECRET

**SECRET**  
**PRIORITY**

**CANADIAN CIPHER**

*For Force Comd*

S 031745Z  
FM 3 NIGERIAN BDE LULU  
TO ONUC LEO  
INFO 4 QONR LEO

**AC**

Paraphrase NOT required.  
No unclassified reply or  
reference

BT

S E C R E T OPS616 FOR FORCE COMD COS CHIEF OF MIL OPS  
AND MIL INFO. SITREP NO 437. PERIOD COVERED 021600B TO  
031600B.

LUSAMBO. 1. ECHO. FROM REPORTS BEING RECEIVED THERE ARE  
INDICATIONS OF TROUBLE BETWEEN LOMAM AND NORTH SANKURU  
PROVINCES OVER LUSAMBO WHICH IS A CONTESTED AREA. THERE  
IS NO CONFIRMATION OF REPORTS SUCH AS BASONGO WARRIORS TO  
ATTACK BATATELE BUT SITUATION WILL BE WATCHED. LULU. A  
A MATTER OF INTEREST MINISTER OF FINANCE LUBAYA RECENTLY  
MENTIONED POSSIBILITY OF TROUBLE AT KAKENGE WHICH IS  
ANOTHER CONTESTED AREA 40 KMS EAST OF MWEKA. LIBERIANS  
ARE INVESTIGATING ALTHOUGH NOT BELIEVED THERE IS ANY  
TROUBLE AT MOMENT. BOTH ABOVE POSSIBLE SOURCES OF TROUBLE  
ARE CONSEQUENCES OF THE CREATION OF NEW PROVINCES.  
DIMBELENGE. MUSANGANA. 2. ECHO. PATROL TODAY WITH  
3 LOCALS SEARCHING FOR ARMS. PORT FRANQU. 2. ECHO.

0000/2

**SECRET**

**SECRET**

PAGE TWO SECRET OPS616

STRONG LIBERIAN PATROL LEFT EARLY MORNING FOR MWEKAE,  
KAKENGE, TSHIKAPA. KATANGA TODAY DEMANDED TSHIKAPA BRIDGE  
BE OPENED IN 2 DAYS. SEPARATE REPORT FORWARDED.

COMD VISITS SUNDAY MORNING

BT

10//03//HK//03/2045Z NOV 62

*[Handwritten signature/initials]*

**SECRET**



**SECRET**  
**PRIORITY**

*Bm*

CANADIAN CIPHER

**S** 021445Z  
**FM** ONUC LULU  
**TO** ONUC LEO  
**BT**

*Force Comd*

**AC**

Paraphrase NOT required.  
No unclassified reply or  
reference

**S E C R E T** CLAS 1095 GARDINER, FORCE COMD, CHIEF MIL INFO  
FROM PACKHAM REFERENCE MY OPS 597 LEWIS AND EYE TODAY FRIDAY  
VISITED TSHIKAPA TAKING WITH US MAJOR MENA (ACTING COMMANDANT)  
(ER GROUPEMENT) AND HAD LONG DISCUSSION WITH MINISTER  
KAMITATU AND PRESIDENT KAMANGA OF UNIKAS. EYE EXPLAINED OUR  
REASONS FOR CONTROLLING BOTH KASAI AND TSHIKAPA BRIDGES AND  
SAID THAT IF SITUATION REQUIRED INTERVENTION OF UNATIONS  
TROOPS THE MILITARY COMMANDER MUST BE ALLOWED TO DECIDE  
MEASURES NECESSARY TO FULFILL HIS TASK ALSO THAT CENTRAL GOVT  
DECISION AS TO WHERE TSHIKAPA BELONGED AND AS TO BOUNDARIES  
OF LULUABOURG AND UNIKAS PROVINCES HAD NOT YET BEEN PUBLISHED  
AND THE SITUATION APPEARED TO REMAIN TENSE. (COPIES OF  
LETTERS FROM KAMANGA DATED 28 OCT AND LULUABOURG MINISTER OF  
INTERIOR DATED 23 OCT BEING POUCHED). KAMITATU AND KAMANGA  
AGREED THAT MEASURES TAKEN ORIGINALLY WERE FULLY JUSTIFIED

...../2

**SECRET**

*FC*  
*3/11*

**SECRET**

PAGE TWO S E C R E T CLAS 1095

**TSHOKWES**  
BUT CLAIMED THAT CONTINUED RESTRICTION ON ACCESS OF ~~ZEMENEE~~  
AND APENDES, WHO WERE SUPPORTERS OF UNIKAS, TO UNIKAS GOVT  
OFFICES (ON TSHIKAPA ISLAND) CONSTITUTED A SERIOUS PSYCHOLOG-  
ICAL PROBLEM AND GAVE RISE TO VERY SERIOUS TENSION. THEREFORE  
AS THERE WAS NO DANGER OF THESE PEOPLE CAUSING TROUBLE THEY  
SHOULD BE PERMITTED FREE ACCESS AND GUARD ON KASAI BRIDGE  
SHOULD BE DOUBLED (FOR THE TIME BEING). KAMITATU SUGGESTED  
THEY SHOULD BE ALLOWED TO VISIT ISLAND AREA BUT NOT TO LIVE  
THERE. KAMANGA SAID WE EXAGGERATED RISK OF REACTION BY LULUAS  
BUT KAMITUTU SAID CONTINUED PRESENCE OF UNATIONS TROOPS WAS  
NECESSARY NEVERTHELESS PENDING ARRIVAL OF ANC TROOPS. HE ALSO  
DECLINED TO CONSIDER A SUGGESTION THAT GEND NOW AT TSHIKAPA  
(48 MEN) SHOULD TAKE OVER BRIDGE GUARDING DUTIES FROM UN  
TROOPS LEAVING LATTER AS RESERVE TO RESTORE ORDER IF REQUIRED  
AND CARRY OUT PATROLS. HE EXPRESSED THE VIEW THAT IN NOT  
COMPLYING WITH HIS REQUEST AS THE RESPONSIBLE MINISTER OF THE  
CENTRAL GOVT WE WERE FAILING IN OUR DUTIES TOWARDS THE LATTER  
AND PURSUING A MISSION OF OUR OWN. HE SAID HE WOULD REPORT  
ACCORDINGLY TO PRIME MINISTER ADOULA AND INFORM YOU, AND THAT  
IF HE THEN FAILED TO OBTAIN SATISFACTORY COOPERATION HE  
WOULD TAKE UP MATTER IN PARLIAMENT. NOTE: FOLLOWING THE  
MEETING IT WAS AGREED BETWEEN LEWIS AND MENA THAT GEND WILL

**SECRET** ...../3

**SECRET**

PAGE THREE S E C R E T CLAS 1095

TAKE OVER BRIDGE GUARDING DUTIES FROM OUR TROOPS AND ~~XXXX~~ <sup>MENA</sup>  
IS SENDING A MORE SENIOR OFFICER TO COMMAND THE GEND AND PUT  
THIS ARRANGEMENT INTO EFFECT SUNDAY. THIS ARRANGEMENT  
CONSIDERABLY IMPROVED THE SITUATION IN TSHIKAPA FROM OUR  
POINT OF VIEW, BUT IT REMAINS URGENTLY NECESSARY TO GET AN  
ANC COMPANY THERE SO THAT OUR TROOPS CAN BE PULLED OUT  
BT

20/02/66/022105Z NOV 62

**SECRET**

**SECRET**  
**PRIORITY**  
**CANADIAN CIPHER**

S 021603Z  
FM MC LULU  
TO ONUC LEO  
INFO CHIEF MCO LEO  
MOVEMENT CONTROL KAM

**AC**

Paraphrase NOT required.  
No unclassified reply or  
reference

BT

S E C R E T MCL 725 REF YOUR SECRETS FC 1440 AND FC 1442.  
200 BAGS ALUMINUM SULPHATE ~~WEIGHT~~ WEIGHT 20200 KILO DESPATCHED TO  
KAMINA BY RAIL IN WAGON 12429. TRAIN DEPARTED LULU 2 NOV  
1300Z ETA LUPUTA 3 NOV MORNING ETD LUPUTA 5? 6 NOV ETA KAM  
7 NOV. FOR KAMINA ONLY REPORT ASAP ARRIVAL TO KAMINA AND  
CONDITION OF SHIPMENT

BT

16/02/GG/021805Z NOV 62

FC  
3/11

**SECRET**

**SECRET**  
**PRIORITY**

CANADIAN CIPHER

8 021615Z  
FM HQ 3 NIG BDE LULU  
TO ONUC LEO  
INFO 4 QONR LEO

BT

SECRET OPS608 FOR FORCE COMD COS CHIEF OFF MIL OPS  
AND MIL INFO SITREP NO436 PERIOD COVERED 011600B TO 021600B.

TSHIKAPA PACKHAM AND COMD VISITED TODAY WITH MAJOR MENA  
I GP ANC. LONG CONFERENCE WITH <sup>KAM</sup> ~~MAK~~ TATU AND PRES KAMANGA  
WHO BOTH WANTED UN TPS TO LIFT ALL RESTRICTIONS ON TSHIKAPA  
BRIDGE FOR BAPENDE AND BATSIKE TO ENTER ISLAND AND AT  
SAME TIME TO KEEP KASAI BRIDGE CLOSED TO LULUAS. WITH NO  
OFFICIAL GEND GOVT ANNOUNCEMENT ON BRIDGES THIS AMOUNTS TO  
TAKING SIDES POLITICALLY AND INCREASES RISK OF UN TPS  
GETTING INVOLVED IN BATTLE WITH LULUAS. AS HOWEVER PRESENT  
POSITION BECOMING INCREASINGLY DIFFICULT TO MAINTAIN COMD  
AND MENA HAVE AGREED GEND SHOULD TAKE OVER CONTROL OF  
BRIDGES AND UN FORCE REMAIN CONCENTRATED AND MOBILE AS  
RESERVE AND TO PATROL IN FORCE TO DISCOURAGE ANY MILITANT  
ACTIVITY ON EITHER SIDE. MENA WILL SEND SENIOR OFFICER TO  
ASSUME COMD OF GEND AND TO BRING NEW SYSTEM INTO OPERATION

...../2

SECRET

FC  
2/11

**SECRET**

**PAGE TWO SECRET OP8608**

**PROBABLY SUNDAY. UNTIL THEN PRESENT SYSTEM CONTINUES.**

**PACKHAM SENDING FULL REPORT OF MEETING COPIED TO FORCE**

**COMD AND CHIEF MIL INFO. BIMBELENCE I DELTA PATROL**

**RETURNED TODAY. VILLAGERS IN BUSANGA AREA SLIGHTLY MORE**

**FRIENDLY. ALL VILLAGERS AS FAR AS LAC MUKAMBA WANT TO BE**

**IN LULUA PROV RATHER THAN LOMANI. JEUNESSE STILL IN**

**BUSH**

**BT**

**22/02/HK/02/2205Z NOV 62**

**SECRET**

**SECRET**

**PRIORITY**

**CANADIAN CIPHER**

*Cable*

*A*

*Bm*

**S** 012115Z  
**FM** 3 NIG BDE LULU  
**TO** ONUC LEO  
**BT**

**AC**

Paraphrase NOT required.  
No unclassified reply or  
reference

**S E C R E T** OP8597 FOR GARDINER FORCE COMMANDER CHIEF MIL  
INFO FROM PACKHAM. I HAVE RECEIVED FOLLOWING MESSAGE FROM  
MINISTER KAMITATU VIA SIERRA LEONEAN DETACHMENT AT TSHIKAPA.  
MESSAGE BEGINS AM ON INSPECTION AT TSHIKAPA. TROOPS REFUSE TO  
AUTHORIZE POPULATION OF TCHOKWE AND APENDE TO COME TO CENTRE  
TSHIKAPA TO GREET ME. I ASK YOU TO GIVE ORDERS TO THE MAN  
RESPONSIBLE TO OPEN THE TSHIKAPA BRIDGE AND MAINTAIN CONTROL  
OF THE KASAI BRIDGE. MY DECISION IS DEFINITE. EYE URGENTLY  
INSIST THAT THE TSHIKAPA BRIDGE IS OPENED MESSAGE ENDS.  
EARLIER PRESIDENT KAMITATU HAD INFORMED DETACHMENT COMMANDER  
HE WOULD GIVE UN 5 DAYS TO OPEN TSHIKAPA BRIDGE FAILING  
WHICH THERE WOULD BE TROUBLE. THIS THURSDAY AFTERNOON 500  
PEOPLE FORMED UP ON FAR SIDE OF TSHIKAPA BRIDGE. KAMITATU HAS  
INFORMED DETACHMENT COMMANDER HE WILL TAKE NO ACTION  
UNTIL HE HAS REPLY FROM ME TO THIS MESSAGE ABOVE QUOTED.

...../2

*A*

*Bm*

**SECRET**

# SECRET

PAGE TWO S E C R E T OPS597

LEWIS AND I HAVE INFORMED KAMITATU WE WILL ARRIVE TSHIKAPA TOMORROW FRIDAY ABOUT 0830 HOURS. LEWIS CONSIDERS AND I AGREE THAT ONLY PRACTICABLE METHOD OF ENSURING PEACE AT TSHIKAPA PENDING SETTLEMENT OF POLITICAL ISSUES IS TO CONTROL BOTH KASAI AND TSHIKAPA BRIDGES TO PREVENT RIVAL GROUPS CLASHING ON ISLAND AREA. IF 1 BRIDGE IS OPENED IT WILL BE IMPOSSIBLE TO PREVENT PEOPLE FORCING THE OTHER WITHOUT RECOURSE TO SHOOTING. WE INTEND INFORMING KAMITATU THAT THIS IS OUR FIRM VIEW AND THAT IF CENTRAL GOVT INSIST ON TSHIKAPA BRIDGE BEING OPENED WE CANNOT CONTINUE TO ACCEPT RESPONSIBILITY FOR MAINTENANCE OF ORDER IN TSHIKAPA AND WILL WITHDRAW OUR TROOPS (GIVING HOWEVER MINIMUM OF 48 HOURS NOTICE TO MISSIONARIES AND OTHER FOREIGNERS AS ALREADY PROMISED TO THEM) THIS SITUATION MAKES URGENT THE NEED FOR THE CENTRAL GOVT TO MAKE PUBLICLY KNOWN WHETHER OR NOT TSHIKAPA BELONGS TO UNIKAS PROV. AS ALREADY REPORTED THE LULUAS (INCLUDING LUBAYA AND THE ADMINISTRATOR AT TSHIKAPA) APPARENTLY BELIEVE UNIKAS WILL BE ORDERED BY CENTRAL GOVT TO LEAVE TSHIKAPA

BT

<sup>1/02</sup>  
~~01/01~~/KF/020912Z NOV 62

SECRET



**SECRET**

**PRIORITY**

**CANADIAN CIPHER**

*Bm*

*FCR 01520Z*

S 011520Z  
FM 3 NIG BDE LULU  
TO ONUC LEO  
INFO 4 QONR LEO

**AC**

Information not required.  
No classified reply or  
reference

BT

**SECRET OPS 592 FOR FORCE COMD COS CHIEF OF MIL OPS  
AND MIL INFO. SITREP NO 435 PERIOD COVERED 311600Z TO  
011600Z.**

**TSHIKAPA. 1. DELTA. CENTRAL GOVERNMENT MINISTER OF INTERIOR  
ARRIVED TODAY FOR DISCUSSION WITH KAMANGA OF UNIT KASAI.  
EARLIER THIS MORNING KAMANGA, IN HEAT OF THE MOMENT, TOLD  
SIERRA LEONE DET COMMANDER THAT UNLESS THE BRIDGE NOW  
RESTRICTED BY ONUC GUARD WAS OPENED IN 5 DAYS THERE WOULD  
BE TROUBLE.**

**DIMBELENGE. 2. ECHO. NEW PATROL NOW IN AREA. ALL QUIET.  
LULU. COMMANDER RETURNED FROM LEO.**

BT

20/01/DRS/1635Z ~~XXX~~ NOV 62

*FC*

*2/11*

*SECRET*

**SECRET**  
**PRIORITY**

*bm*

CANADIAN CIPHER

S 011703Z  
FM 3 NIG BDE LULU  
TO ONUC LEO  
INFO 4 QONR LEO

*Garce Combr.*  
**AC**

Please NOT required;  
No unclassified reply or  
reference

BT

**SECRET OPS 595**

**FURTHER TO SITREP NO 435**

**TSHIKAPA**. I. DELTA. AT 1530 HRS 500 UNITE KASAI FORMED UP  
AT BRIDGE. KAMITATU WHO WAS PRESENT DEMANDED BRIDGE OPENED  
TODAY. BY 1700 HRS KAMITATU FOLLOWED BY CROWD CROSSED BRIDGE  
TO BAMPENDE SIDE AND SITUATION ON ISLAND BECAME QUIETER.  
KAMITATU IS SENDING TELEGRAM TO PACKHAM ON UNIT NET. PACKHAM  
HAS BEEN INFORMED. STRONG PLATOON PATROL WILL REINFORCE  
TSHIKAPA AT DAWN AND COMMANDER, PACKHAM, MAJOR MENA, AND  
COMMANDER VISIT BY OTTER EARLY FRIDAY.

BT

22/01/DRS/1815Z NOV 62

*FC*

*2/11*

**SECRET**

**SECRET**  
**PRIORITY**

*bm*

CANADIAN CIPHER

S 011703Z  
FM 3 NIG BDE LULU  
TO ONUC LEO  
INFO 4 QONR LEO

*Garce Combr*  
**AC**

Please NOT required;  
No unclassified reply or  
reference

BT

**S E C R E T OPS 595**

**FURTHER TO SITREP NO 435**

**TSHIKAPA. I. DELTA. AT 1530 HRS 500 UNITE KASAI FORMED UP  
AT BRIDGE. KAMITATU WHO WAS PRESENT DEMANDED BRIDGE OPENED  
TODAY. BY 1700 HRS KAMITATU FOLLOWED BY CROWD CROSSED BRIDGE  
TO BAMPENDE SIDE AND SITUATION ON ISLAND BECAME QUIETER.  
KAMITATU IS SENDING TELEGRAM TO PACKHAM ON UNIT NET. PACKHAM  
HAS BEEN INFORMED. STRONG PLATOON PATROL WILL REINFORCE  
TSHIKAPA AT DAWN AND COMMANDER, PACKHAM, MAJOR MENA, AND  
COMMANDER VISIT BY OTTER EARLY FRIDAY.**

BT

22/01/DRS/1815Z NOV 62

*FC*

*2/11*

**SECRET**

SECRET

PRIORITY

CANADIAN CIPHER

(A)

*FC/DRS/1710Z*

S 011601Z  
FM MOVEMENT CONTROL DET LULU  
TO ONUC LEO  
BT

AC

Paraphrase NOT required.  
No unclassified reply or  
reference

SECRET MCL 723

REF YOUR SECRET FC/1440 DATED 1 NOV. BCK LULU STATES THAT  
THEY ONLY SEND FULL LOADED WAGONS TO KAM. MOVEMENT CONTROL  
LULU HAVE AT PRESENT 3 FULL LOADED WAGONS FOR KAM IN NUMBER  
1 180 DRUMS JP 4 NUMBER 2 400 BAGS LIME PLUS 120 BAGS ALM  
SULPH IN NUMBER 3 200 BAGS ALM SULPH. ASK FOR PERMISSION TO  
SEND A FULL LOADED WAGON TO KAM. TRAINS DEPART 2 NOV AND  
3 NOV.

BT

21/01/DRS/1710Z NOV 62

cc

FC  
2/11

SECRET

UNITED NATIONS — NATIONS UNIES

INDICATE  
PRIORITY

S V C Service	FFFFF Routine	SSSSS Priority	4	PRIORITE NATIONS
------------------	------------------	-------------------	---	---------------------

Priorité Nations traffic  
is strictly limited.

N R

Address(es)

MOVEMENT CONTROL LULUABOURG

(TEXT & SIGNATURE)

Insert prefix & / or number as required

USE DOUBLE SPACING.

SECRET. FC/1440 FOR MOVEMENT CONTROL OFFICER FROM FORCE COMMANDER.  
REFERENCE YOUR MCL 719.

SEND A SMALL QUANTITY AND SEE WHAT HAPPENS.

THIS WILL SERVE AS A TEST. WHEN YOU ARE SURE THAT CARGO HAS REACHED  
DESTINATION, A SECOND SMALL QUANTITY SHOULD BE SENT AS A FURTHER TEST.  
NOTIFY THIS HQ SOONEST OF OUTCOME IN EACH CASE.

cc: Cof  
Nil Ops  
Mov Cont Officer

Lt-Colonel

O. R.

BY :

Drafted by :

Authorized : C. HASTINGS

Date : MA to Force Comdr.  
1 November 62 1250hr

UNITED NATIONS — NATIONS UNIES

INDICATE  
PRIORITY

S V C Service	FFFFF Routine	SSSSS Priority	<input checked="" type="checkbox"/>	PRIORITE NATIONS	<input checked="" type="checkbox"/>
------------------	------------------	-------------------	-------------------------------------	---------------------	-------------------------------------

Priorité Nations traffic  
is strictly limited.

N R

Address(es)

MOVEMENT CONTROL LILUABOURG

(TEXT & SIGNATURE)

insert prefix & / or number as required

USE DOUBLE SPACING.

SECRET. PG/1440 FOR MOVEMENT CONTROL OFFICER FROM FORCE COMMANDER.  
REFERENCE YOUR MCL 719.

SEND A SMALL QUANTITY AND SEE WHAT HAPPENS.

THIS WILL SERVE AS A TEST. WHEN YOU ARE SURE THAT CARGO HAS REACHED  
DESTINATION, A SECOND SMALL QUANTITY SHOULD BE SENT AS A FURTHER TEST.  
NOTIFY THIS HQ SOONEST OF OUTCOME IN EACH CASE.

cc: Cof  
Mil Ops  
Mov Cont Officer

Lt-Colonel

Drafted by : C. MATTIMON  
Authorized : MA to Force Comdr.  
Date : 1 November 62 1250hrs

O. R.

BY :

D.

## ROUTING SLIP

TO

Force Commander

APPROVAL	NOTE AND RETURN
SEE ME, PLEASE	YOUR COMMENTS
YOUR SIGNATURE	YOUR INFORMATION
NOTE AND FILE	FOR ACTION

1 This is a political decision. We are NOT in a position to enforce this decision if the Japanese decide to move our wagons elsewhere.

2 You may wish to

DATE

FROM

## ROUTING SLIP

TO

APPROVAL	NOTE AND RETURN
SEE ME, PLEASE	YOUR COMMENTS
YOUR SIGNATURE	YOUR INFORMATION
NOTE AND FILE	FOR ACTION

discuss with Mr  
Gardiner and the best  
that we can do is to  
obtain formal agreement  
from Mr Tschombe and  
make it clear to him  
that we will retaliate  
if he does not keep his  
word.

DATE

FROM



# ROUTING SLIP

TO

APPROVAL	NOTE AND RETURN
SEE ME, PLEASE	YOUR COMMENTS
YOUR SIGNATURE	YOUR INFORMATION
NOTE AND FILE	FOR ACTION

3 Pending your decision  
I have instructed  
Movement Control NOT  
to send by train from  
LNU to KATINA.

*[Signature]*  
Bn's

DATE	FROM
1/11	GS

NUC---027

4UC 96---006

SS 4UC 75 4UC 93

DE 4UC 96 06/01

RECEIVED

1962 NOV - 1 0 00

48018

FM MOVEMENT CONTROL LULUABOURG

TO ONUC LEOPOLDVILLE

INFO CHIEF MOVEMENT CONTROL OFFICER LEOPOLDVILLE

ONUC KAMINA

MOVEMENT CONTROL KAMINA

BT

UNCLAS MCL 719 01 NOV 0730Z STOP REF ONUC MC 1551 DATED 31 OCT CMA

YOUR MCL 713 AND 715. DATED 30 OCT STOP TRAIN STOPPED CMA BCK

LULUABOURG CONSIDER RAIL SHIPPING TO KAMINA FOR SAFE CMA SUGGEST JP4

SHIPPED IN CLOSED WAGONS STOP ASK HEREBY FOR AUTHORIZATION FOR

RAIL DESPATCH OF CEMICALS AND JP 4 TO KAMINA STOP TREAT AS URGENT

STOP END

BT

CFN MCL 719 01 0730Z 1551 31 MCL 713 715 30 JP4 JP4

0170745Z OCT 4UC 96

NNNN

13 - 4

175

1962 OCT 31 PM 7:28  
O.N.U.C.

RECEIVED

1962 OCT 31 PM 7:11

4UC96 36

FF 4 UC75

DE 4 UC96 36/31

FM ONUC LULU

TO ONUC LEO

BT

UNCLAS CIV 1094 GARDINER, FORCE COMMANDER, AHMED, CHIEF MIL. INFO.  
FROM PACKHAM.

THURSDAY AND  
BACK ARRIVED LULU YESTERDAY TUESDAY JRL PROCEEDED TO ALBETVILLE TODAY  
WEDNESDAY AFTER MEETING STAFF MEMBERS OF UN MISSION HERE AND HAVING  
DISCUSSIONS WITH LUBAYA, MAJOR MENA (ACTING COMMANDER IER GROUPEMENT)  
AND FAELES (KASAI DIRECTOR OF ASSOCIATION OF ENTREPRISES).  
ADMINISTRATIVE OFFICER PODESTA RETURNED FROM LEO. LEWIS AND  
BRADLEY (OF NIGERIAN POLICE) LEFT FOR LEO TODAY. LULUABOURG  
PRESIDENT LUAKAWANGA, GRAND CHIEF OF LULUAS KALAMBA AND LUBAYA (NOW  
MINISTER OF FINANCE IN LUAKAWANGA GOVERNMENT) YESTERDAY ATTENDED  
CEREMONY OF INSTALLATION OF NGALULUAS SOUTH KASAI GOVERNMENT AT  
BAKWANGA. PRESIDENT OF LOMAMI GOVERNMENT, MANONO, AND NATIONAL  
CFN CIV 1094 1/R

FE  
1/11

2

RECEIVED TO:

m1-6

PAGE TWO DE 4UC96 36/31

DEPUTY FROM DIMBELENCE, MUBANGA, YESTERDAY VISITED DOMBELENCE.

MANONO HAS INFORMED ME HE PROPOSED TO APPOINT A "NEUTRAL " PERSON  
TO TAKE CHARGE OF ADMINISTRATION OF AREA (MY CIV 1086 REFERS).

TSHIKAPA. UNIKAS PRESIDENT KAMANGA RETURNED YESTERDAY. LUBAYA HAS  
STATED THAT HE UNDERSTOOD CENTRAL GOVERNMENT WOULD INSTRUCT UNIKAS  
TO QUIT TSHIKAPA , WHICH WOULD BE RECOGNIZED AS BELONGING TO

LULUABOURG PROVINCE. THE SITUATION SEEMS LIKELY TO BECOME UNCONTROLLABLE  
UNLESS THE CENTRAL GOVERNMENT SOON MAKES CLEARLY KNOWN WHETHER TSHIKAPA  
BELONGS TO UNIKAS OR TO LULUABOURG. (MY CIV 1065 AND 1090 REFERS)

BT

CFN 1086 1065 1090

31/1600Z OCT 4UC96

CC  
COS

SECRET  
PRIORITY

*gm*

CANADIAN CIPHER

S 311510Z

FM HQ 3 NIG BDE LULU

TO ONUC LEO

INFO 4 QONR LEO

AC

Paraphrase NOT required.  
For unclassified reply or  
reference

*Force Comdr*

BT

S E C R E T OPS 586. FOR FORCE COMD COS CHIEF OF MIL  
OPS AND MIL INFO SITREP NO 434. PERIOD COVERED 301600B  
TO 311600B.

DIMBELENCE 1 DELTA FELICIEM NGUALAMULUM 1 OF BINYANGAS  
RIGHT HAND MEN TAKEN BY PATROL TODAY AND HANDED OVER TO  
ANC. AREA QUIET.

TSHIKAPA. QUIET

BT

13C/31/RH/31/1825Z OCT 62

*FC*  
*1/11*

SECRET

**SECRET**  
**PRIORITY**

*Bn*

S 301615Z

FM HQ 3 NIG BDE LULU

CANADIAN CIPHER

TO ONUQ LEO

INFO 4 QONR LEO

**AC**

Paraphrase NOT required.  
No unclassified reply or  
reference

BT

S E C R E T OPS 579 FOR FORCE COMD COS CHIEF OF MIL  
OPS AND MIL INFO. SITREP NO 433 PERIOD COVERED  
291600B TO 301600B.

DIMBELENGE I. DELTA PARTY OF LOMAN I GOVERNMENT  
OFFICIALS VISITED DIMBELENGE BY CHOPPER. ADMINISTRATOR  
DIMBELENGE REPORTED THAT WHEN RETURNING IN CIV LORRY  
HE WAS STOPPED 20 MILES WEST OF LAC MUKAMBA AND TOLD  
300 JEUNNESSE FORMING UP SOUTH OF THE ROAD. PATROL OF  
3 QONR INVESTIGATING.

TSHIKAPA I DELTA PRESIDENT KAMANGA RETURNED TODAY.  
SITUATION QUIET.

PORT FRANCOIS 2 ECHO LIBERIAN PATROL STARTS WEDNESDAY  
FOR MWEKA AND KAKENGE. ~~KAKENGE AND MWEKA~~

KOLE. LUSAMBO I. CHARLIE AND DELTA BM VISITED BOTH  
TODAY. ALL QUIET BUT EFFORTS BEING MADE IN KOLE FOR  
LOCALS TO TAKE FETISH MEDICINE. FOOD SITUATION GOOD  
IN KOLE. BUT NOT IN LUSAMBA

BT

25/30/RH/30/2030Z OCT 62

*PC*  
*31/10*

**SECRET**

ROUTING SLIP

TO

~~COS midy~~

APPROVAL		NOTE AND RETURN
SEE ME, PLEASE		YOUR COMMENTS
YOUR SIGNATURE	<input checked="" type="checkbox"/>	YOUR INFORMATION
NOTE AND FILE		FOR ACTION

Pl notes return

8  
30+

MA to FC

Noted (B) 31 Oct 62

DATE	FROM
29/10	Bm MA

Bm

Figure 1 shows three chemical structures labeled 1, 2, and 3. Structure 1 is 1,2,3,4,5-pentachloro-6-methylbenzene, which is a benzene ring with five chlorine atoms at positions 1, 2, 3, 4, and 5, and a methyl group at position 6. Structure 2 is 1,2,3,4,5-pentachloro-6-methylbenzene, which is a benzene ring with five chlorine atoms at positions 1, 2, 3, 4, and 5, and a methyl group at position 6. Structure 3 is 1,2,3,4,5-pentachloro-6-methylbenzene, which is a benzene ring with five chlorine atoms at positions 1, 2, 3, 4, and 5, and a methyl group at position 6.

4

1

10

1

1970-1971, 1972-1973, 1974-1975

14-00000



GOOD BUT CONSIDERABLE CULTIVATION HAS BEEN UNDERTAKEN. MAIN COMPLAINT  
IS SHORTAGE OF DRUGS. APPARENTLY NO ANC UNIFORMS HAVE YET BEEN ISSUED  
TO TROOPS OUTSIDE BAKWANGA EXCEPT FOR ONE PLATOON AT MWENE DITU. THESE  
UNIFORMS WHICH ARE URGENTLY REQUIRED WILL BE DEMANDED AS SOON AS LISTS  
OF EFFECTIVES HAVE BEEN ESTABLISHED (A NUMBER OF SOLDIERS FLED). CAPTAIN  
KAMBA MENTIONED THAT ORDERS HAD BEEN SENT TO BAKWANGA TO SEND ONE ANC  
COMPANY TO LUPUTA TO PATROL (INCLUDING VISITING LUBILASH BRIDGE).  
KAMPONDE (WHERE ADMINISTRATOR FROM DIBAYA AND A POLICEMAN WERE KILLED  
VIDE NY CIV 974 AND 977) WAS QUIET.

NOW THAT KAMPONDE IS REMOVED FROM CONTROL OF DIBAYA AND LULUABOURG  
AND FORMS PART OF UNIKAS PROVINCE IT APPEARS NOT TO HAVE ANY ADMINIS-  
TRATIVE CONTROL. MAIN COMPLAINT AGAIN WAS LACK OF DRUGS

BT

CYN CIV 975 977

29/15452 OCT 48C 94

NNNN

UNITED NATIONS — NATIONS UNIES

INDICATE  
PRIORITY

S V C Service	FFFFF Routine	SSSSS Priority	PRIORITY NATIONS
------------------	------------------	-------------------	---------------------

Priorité Nations traffic  
is strictly limited.

N R

SECRET

Address(es)

HQ 3 NIGERIAN BDE - LULU

(TEXT & SIGNATURE)

insert prefix & / or number as required

USE DOUBLE SPACING.

FG/1410 29 OCT. 62. FOR LEMIS FROM FORCE COMMANDER.

YOUR OPS 568 of 28 .

FIRSTLY. AM INVESTIGATING CIRCUMSTANCES UNDER WHICH THREE TROOPS  
WERE SENT FROM LEO.

SECONDLY. YOUR PARA BRAVO -

ALFA. TROOPS WILL BE UNDER YOUR COMMAND WHILE IN  
TRANSIT THROUGH LULU.

BRAVO. YOU ARE RESPONSIBLE FOR RECEPTION, TRANSPORT AND  
ACCOMMODATION.

CHARLIE. TROOPS WILL OBEY ALL THE LOCAL ORDERS.

DELTA. NIGERIAN RATIONS WILL BE ISSUED, AS IMPRACTICABLE  
TO ISSUE CONGOLESE RATIONS IN LULU.

ECHO. THEY ARE SUBJECT TO THE ORDERS AS REGARDS BOUNDS,  
TIMES IN CAMP ETC.

cc/ Chief of Staff  
Chief Admin. Officer  
Chief Mil.Ops.  
Chief Mil.Info.  
CLO

ANC 10 - Please inform ANC HQ in writing of decisions contained  
in para Secondly above.

T. O. R.

T. O. D.

BY : PML

Drafted by :

Authorized :

Date :

COS

Force Comdr.

29 Oct. 62

**SECRET**  
**PRIORITY**

*Ben*

*Copy returned  
Nil Info*

**CANADIAN CIPHER**

*Force Comdr.*

S 281055Z  
FM 3 NIG BDE, LULU  
TO ONUC LEO  
BT

**AC**

Paraphrase NOT required.  
No unclassified reply or  
reference

S E C R E T OPS 568 FOR FORCE COMD FROM LEWIS. YOUR SECRET  
FC/1414 OF 231355Z.

ALPHA VERY MUCH REGRET DELAY IN REPLYING BUT IT HAS BEEN  
VERY DIFFICULT TO OBTAIN PRECISE INFORMATION.

BRAVO POSITION IS THAT 48 ANC WEARING ANC KHAKI UNIFORM  
WITH UN BERETS AND ARM FLASHES ARRIVED IN LULU MIDDAY 22  
OCT IN TRANSIT FOR KAMINA AND LEFT APPROX 3 OR 4 HOURS  
LATER BY AIR. DURING THIS TIME SOME OF THEM MADE THEIR WAY  
INTO LULU AND WERE SEEN AT VARIOUS POINTS.

CHARLIE MY STAFF RANG ANC HQ ON 22 OCT TO FIND OUT WHAT WAS  
HAPPENING AND WERE INFORMED THESE ANC WERE STAYING AT CAMPE  
MILITAIRE. UNFORTUNATELY THEIR DEPARTURE BY AIR WAS NOT  
NOTED. AS EYE HAD NO IDEA OF RELATIONSHIP BETWEEN SUCH  
TROOPS AND OTHER UN UNITS EYE DID NOT PURSUE ENQUIRIES  
UNTIL EYE CHECKED POSITION WITH COS FOLLOWING MORNING.

...../2

*FC  
29/10*

**SECRET**

**SECRET**

PAGE TWO S E C R E T OPS 568

SINCE THEN IT HAS BEEN VIRTUALLY IMPOSSIBLE TO FIND AN  
ANC OFFICER WITH KNOWLEDGE OF THESE TROOPS UNTIL EYE HAD  
SESSION WITH MAJOR MENA YESTERDAY WHO GAVE ME INFO IN  
BRAVO ABOVE.

DELTA AS THEY WERE IN TRANSIT NO PROBLEMS AROSE. HAD THEY  
STAYED IN LULU FOLLOWING PROBLEMS WOULD HAVE ARISEN. UNDER  
WHOSE COMMAND ARE THEY WHILE IN LULU. WHO IS RESPONSIBLE FOR  
ACCOMMODATION. ARE THEY ENTITLED RATIONS AND IF SO WHAT  
SCALE. ARE THEY SUBJECT TO ALL UN ORDERS AS REGARDS BOUNDS  
AND TIME IN CAMP ETC. LATTER IMPORTANT DUE TO LIKELIHOOD  
OF THEIR BEING PICKED UP BY TOWN PATROLS.

ECHO IN VIEW POSSIBILITY OF FURTHER TRANSIT IN LULU WOULD  
BE GRATEFUL FOR DIRECTIVE ON POSITION

BT

1/28/GG/281723Z OCT 62

**SECRET**

**SECRET**

**PRIORITY**

**CANADIAN CIPHER**

*Force Comdr.*

S 281830Z  
FM 3 NIG BDE LULU  
TO ONUC LEO  
INFO 4 QONR LEO  
BT

**AC**

Paraphrase NOT required.  
No unclassified reply or  
reference

S E C R E T OPS 269 FOR FORCE COMD, COS, CHIEF OF MIL OPS,  
AND MIL INFO. SITREP NO 431. PERIOD COVERED 271600B TO  
281600B. REF OUR SITREP NO 430 AND YOUR SITREP NO 784 UNDER  
DIMBELENGE PLEASE AMEND TO READ QUOTE A UN PATROL VISITED  
KAMBA KALELE (EAST OF DIMBELENGE) UNQUOTE. KAMBA KALELE IS  
IN FACT ON REPUBLIC DU CONGO MAP SCALE 1/3000000 AND IS  
ABOUT 17 KMS EAST DIMBELENGE.

THSIKAPA 1. DELTA. NTR

LULU 1. DELTA. PRESIDENT LUABA BANGA FRANCOIS RETURNED AM  
TODAY. SMALL GUARD OF HONOUR PROVIDED BY GEND AND POLICE  
WELCOMED HIM AT AIRPORT

BT

7/28/GG/282022Z OCT 62

**SECRET**

*FC*  
*29/10*

RECEIVED

1962 OCT 27 PM 7:44

47993

EEEE E AR  
NNUC171

4UC96/029

FF 4UC75

DE 4UC96 29/27

FM ONUC LULU

TO ONUC LEO

BT

UNCLAS CIV 1090 GARDINER, FORCE COMMANDER, AHMED, CHIEF MIL INFO.  
FROM PACNAM. LEWIS AND EYE TODAY SATURDAY VISITED TSHIKAPA TAKING  
WITH US MAJOR (RECENTLY PROMOTED FROM COMMANDANT MENA) AND CAPTAIN  
KAMBA OF ANC ON MISSION TO STUDY SITUATION AT TSHIKAPA AND DIMBELENCE  
WITH VIEW TO POSTING ANC TROOPS THERE. OUR VISIT FOLLOWED REPORTS OF  
A MINOR INCIDENT BETWEEN SIERRA LEONEAN TROOPS AND GENDARMERIE ON 25  
OCTOBER MENTIONED TO OUR OPS/554 OF 25 OCTOBER AND A DEMAND FROM  
ADMINISTRATOR AT TSHILAPA, MUABI (A LULUA) TRANSMITTED THROUGH  
LULUABOURG GOVERNMENT, THAT WE SHOULD HAND OVER RESPONSIBILITY FOR  
MAINTENANCE OF ORDER TO GENDARMERIE. IN MEETING WITH UNIKAS MINISTER  
OF INTERIOR KENGELE AND MUABI, AT WHICH ADJUSTANT COMMANDING  
GENDARMERIE WAS PRESENT, MENA STATED THAT GENDARMERIE  
CFN 109 25 OPS/554 25

FC  
28/10

PAGE TWO DE 4UC96 29/27

BEING PART OF ANC, WERE CONTROLLED BY CENTRAL GOVERNMENT BUT WERE AT DISPOSAL OF PROVINCIAL GOVERNMENT (UNIKAS) FOR MAINTENANCE OF ORDER (AND NOT AT DISPOSAL OF ADMINISTRATOR, WHO SHOULD APPLY TO UNIKAS GOVERNMENT IF HE NEEDED GENDARMES FOR ANY PARTICULAR PURPOSE). MUABI STATED THAT HE COULD NOT RECOGNISE AUTHORITY OF UNIKAS GOVERNMENT OVER TSHIKAPA TERRITORY AND THAT HE CONSIDERED HIMSELF AS STILL DEPENDANT ON LULUABOURG GOVERNMENT TO WHICH HE CONTINUED TO REPORT, AS HE HAD RECEIVED NO INSTRUCTIONS THAT THE TERRITORY FORMED PART OF UNIKAS. KENGELE SAID MUABI TOTALLY IGNORED UNIKAS GOVERNMENT AND THAT EMISSARY OF LULUABOURG GOVERNMENT. MULAMBA, WHO HAD BEEN SENT TO TSHIKAPA TO ORGANISE THE ADMINISTRATION HAD MADE NO CONTACT WITH UNIKAS GOVERNMENT. KENGELE ADDED THAT THERE WAS STILL NO COMMUNICATION (EXCEPT UN) OF ANY KIND BETWEEN TSHIKAPA AND LULU OR LEO. AN ACCOUNT OF THE INCIDENT OF OCTOBER 25 BETWEEN SIERRA LEONEANS AND GENDARMERIE AT TSHIKAPA BY KENGELE BEING POUCHED. MENA SAYS HE IS ASKING FOR ONE COMPANY OF ANC FOR TSHIKAPA. IT IS MOST DESIREABLE WE SHOULD WITHDRAW OUR TROOPS FROM TSHIKAPA (WHICH THEY HAVE NOW BEEN FOR 5 WEEKS) EARLIEST POSSIBLE. LEWIS IS REPRESENTING THIS URGENTLY ON THE MILITARY NET. ALSO IT MIGHT BE HELPFUL IF APPROPRIATE CENTRAL GOVERNMENT AUTHORITY WOULD INSTRUCT ADMINISTRATOR MUABI TO WHICH PROVINCIAL GOVERNMENT HE SHOULD WORK. WE CONTINUE TO HAVE CORDIAL RELATIONS WITH MENA.

BT

CFN 25 5

27/1625Z OCT 4UC96

FC

28/10

CC  
/ eos

NNNN

**SECRET**  
**PRIORITY**

**CANADIAN CIPHER**

SI 261800Z

FM HQ 3 NIG BDE LULU

TO HQ ONUC LEO

INFO 4 QONR LEO

BT

S E C R E T OPS/560 FOR FORCE CMD COS CHIEF OF MIL OPS

AND MIL INFO. SITREP NO 429 PERIOD COVERED 251600B TO

261600Z

LODJA. KOLE. DEKESE. PACKHAM AND COMMANDER VISITED TODAY.

ALL IN GOOD ORDER. INSTABILITY THAT WAS APPARENT 5 WEEKS  
AGO LARGELY OVERCOME.

DIMBELENGE I DELTA ADMINISTRATOR CAME TO LULU WITH PATROL  
TODAY HOPING TO MEET PRESIDENT OF LOMAMI. <sup>province</sup> PROBABLY RETURNS  
WITH PATROL SAME DAY.

TSHIKAPA NTR

BT

22/26/AC/262001 OCT 62

Log	_____
Date/	_____
Time	_____
Initials	_____

**SECRET**

FC  
27/10



147

1962 OCT 29 PM 5:54  
O.N.U.C.

RECEIVED

1962 OCT 29 PM 5:54

UC---147

AUC 96---47

FF AUC 75

DE AUC 96 47/29

FM ONUC (LULU)

TO ONUC LEO

BT

UNCLAS CIV1092 GARDINER FORCE COMMANDER AHMED CHIEF MIL INFO FROM  
PACKHAM. LEWIS AND EYE TODAY MONDAY VISITED LUPUTA, MWENE DITU AND  
KAMPONDE, TAKING WITH US ANC CAPTAIN KAMBA (ON MISSION FROM LEO TO STUDY  
MILITARY SITUATION AND REQUIREMENTS). KANIOKA TROUBLES APPEAR TO BE  
OVER AND KANIOKAS HAVE ALL RETURNED FROM THE BUSH. GENERAL OPINION  
SEEMS TO BE THAT LARGE MAJORITY OF KANIOKAS ARE WILLING TO BE PART  
OF SOUTH KASAI PROVINCE UNDER ITS NEW GOVERNMENT. A NUMBER OF KANIOKA  
LEADERS HAD GONE TO BAKWANGA FOR INSTALLATION OF NGALULA GOVERNMENT  
BY PRIME MINISTER EXPECTED TO TAKE PLACE TOMORROW TUESDAY. THESE INCLUDE  
KANIOKA NATIONAL DEPUTY JOACHIM KAYIJI AND SON OF GRAND CHIEF OF KANIOKAS.  
KAMUNJA WHO IS KANIOKA COMMISSAIRE IN LUPUTA. THERE SEEMS TO BE NO  
CFN CIV 1092

PAGE TWO DE AUC 96 47/29

~~TOP OF OPPOSITION TO NEW GOVERNMENT. DEBENT 2000. TO THE TOP OF THE~~

GOOD BUT CONSIDERABLE CULTIVATION HAS BEEN UNDERTAKEN. MAIN COMPLAINT IS SHORTAGE OF DRUGS. APPARENTLY NO ANC UNIFORMS HAVE YET BEEN ISSUED TO TROOPS OUTSIDE BAKWANGA EXCEPT FOR ONE PLATOON AT MWENE DITU. THESE UNIFORMS WHICH ARE URGENTLY REQUIRED WILL BE DEMANDED AS SOON AS LISTS OF EFFECTIVES HAVE BEEN ESTABLISHED (A NUMBER OF SOLDIERS FLED). CAPTAIN KAMBA MENTIONED THAT ORDERS HAD BEEN SENT TO BAKWANGA TO SEND ONE ANC COMPANY TO LUPUTA TO PATROL (INCLUDING VISITING LUBILASH BRIDGE). KAMPONDE (WHERE ADMINISTRATOR FROM DIBAYA AND A POLICEMAN WERE KILLED VIDE MY CIV 974 AND 977) WAS QUIET.

NOW THAT KAMPONDE IS REMOVED FROM CONTROL OF DIBAYA AND LULUABOURG AND FORMS PART OF UNIKAS PROVINCE IT APPEARS NOT TO HAVE ANY ADMINISTRATIVE CONTROL. MAIN COMPLAINT AGAIN WAS LACK OF DRUGS

BT

CFN CIV 975 977

29/1545Z OCT 4UC 96

1.2,

✓  
1-6

NNNN

FC  
30/10

## UNITED NATIONS — NATIONS UNIES

INDICATE  
PRIORITY

SVC Service	FFFFF Routine	SSSSS Priority	X	PRIORITE NATIONS
----------------	------------------	-------------------	---	---------------------

Priorité Nations traffic  
is strictly limited.*bn*

NR

SECRET

Address(es)

FROM UNOC LEO  
TO 3 NIG BDE (LULU)  
HQ SEC A ALB

(TEXT &amp; SIGNATURE)

insert prefix &amp; / or number as required

USE DOUBLE SPACING.

Secret Mil Info 824 General MOBUTO leaving LEO for  
~~BARWANGA~~ v For ~~2000~~ on 30 Oct 62 to attend opening ceremony of parliament.  
 He will also visit ALBERTVILLE later during the day.

Distribution

FORCE COMMANDER ✓  
CHIEF OF STAFF

C. 81471

*Capt KS Khajuria*

T.O.R.

BY:

Drafted by Capt KS KHAJURIA

T.O.D.

Authorized : CHIEF MIL INFO

Date : 29 OCT 62

**SECRET**  
**PRIORITY**  
**CANADIAN CIPHER**

*lgw*

S 241800Z  
FM HQ 3 NIGERIAN BDE  
TO HQ ONUC LEO  
INFO 4 QONR LEO

*Force Comdr*

**AC**

Paraphrase NOT required.  
No unclassified reply or  
reference

BT

S E C R E T OPS/546 FOR FORCE COMD, COS, CHIEF OF MIL OPS,  
AND MIL INFO. SITREP NO 427 PERIOD COVERED 231600B TO  
241600B

TSHIKAPA I DELTA QUIET BUT STILL TENSE. SOME CONCERN ABOUT  
RADIO LULU BROADCAST THAT WELL ARMED POLICE BEING SENT TO  
AREA

DIMBELENGE I DELTA QUIET. PATROLS TO KANYANGA, KAMBA,  
MUSANGANA. AT MUSANGANA CROWDS, PROBABLY LAC MUKAMBA REFUGEES,  
EMERGED FROM BUSH. NOT VERY FRIENDLY

LULUABOURG I DELTA PARADE BY LARGE NUMBER OF CHILDREN TO  
CELEBRATE UNO DAY

BT

18/24/GG/242100Z OCT 62

**SECRET**

*FE*  
*25/10*

**SECRET**

*bm*  
**PRIORITY**

S 271740Z  
FM 3 NIG BDE LULU  
TO ONUC LEO  
INFO 4 QONR LEO  
BT

**CANADIAN CIPHER**

**AC**

Paraphrase NOT required.  
No unclassified reply or  
reference

S E C R E T OPS566 FOR FORCE COMDR COS CHIEF OF MIL OPS AND  
MIL INFO SITREP NO 430. PERIOD COVERED 261600B TO 271600B  
TSHIKAPA I DELTA. PACKHAM AND COMMANDER VISITED TODAY WITH  
MAJOR MENA, LULU AND COMMANDER AND ANO REPRESENTATIVE FROM  
LEO. SITUATION FAR FROM SATISFACTORY AND FIGHTING BETWEEN  
LOCALS IS ONLY PREVENTED BY PRESENCE OF UNO TROOPS. FULL  
REPORT BY PACKHAM AND LEWIS WILL BE SENT BY PACKHAM WITH LETTER  
TO FOLLOW BY LEWIS CONTAINING RECOMMENDATIONS.

DIMBELENGE I DELTA. PATROL VISITED KAMBA KALELE WEST OF  
DIMBELENGE AND RECOVERED 1 BROWNING MACHINE GUN 1 2 INCH MORTAR  
LESS BASE PLATE 3 MORTAR BOMBS 1 CLINOMETER 1 WOMAN WITH  
BROKEN LEG WAS FOUND AT ROADSIDE AND WAS TAKEN TO DIMBELENGE.  
VILLAGERS ARE GENERALLY PROV LAW AND ORDER. PROBABLY MORE  
ARMS IN AREA.

LULU I DELTA. NATIONAL DEPUTY MUBANGA DOM CAME TODAY AND  
STATED PRESIDENT OF LOMALI WAS ARRIVING SUNDAY TO DISCUSS  
DIMBELENGE SITUATION WITH MAJOR MENA

BT

22/27/JS/27/2100Z OCT 62

**SECRET**

*FC*  
*28/10*

**SECRET**

**PRIORITY**

**CANADIAN CIPHER**

*Can*

**S 251740Z**  
**FM 3 NIGERIAN BDE LULU**  
**TO 4 QONR LEO**  
**ONUC LEO**

**LULU**  
**AC**  
**FORCE COMDR**

no base NOT required.  
no unclassified reply or  
reference

**BT**

**S E C R E T OPS 554 FOR FORCE COMD COS CHIEF OF MIL OPS**  
**AND MIL INFO SITREP NO 428 PERIOD COVERED 241600B TO**  
**251600B**

**TSHIKAPA. I. DELTA. GENDARMES TRIED TO BRING UNAUTHORISED**  
**PERSONS ACROSS KASAI RIVER THIS WAS STOPPED BY SIERRA LEONE**  
**CONTINGENT. 50 GENDARME THEN FORMED UP TO FORCE CROSSING.**  
**AFTER NEGOTIATION GENDARMES DISPERSED. 300 REFUGEES**  
**WHOSE TRANSFER HAD BEEN REQUESTED BY UNITE KASAI GOVERNMENT**  
**WERE THEN TAKEN IN UNO TRANSPORT FROM LULU SIDE TO UNITE**  
**KASAI SIDE.**

**DIMBELENGE. I. DELTA. PATROLS CONTINUE. 4 UNARMED**  
**JEUNNESSE LEADERS ARRESTED 1 TYPEWRITER RECOVERED.**

**BAKWANGA. KABINDA. SENTERY. I. DELTA. VISITED BY COMD**  
**AND PACKHAM. NTR**

**BT**

**16/25/EG/252015Z OCT 62**

**SECRET**

*Fe*  
*27/10*

UNITED NATIONS — NATIONS UNIES

INDICATE  
PRECEDENCE

L T F	S V C Service	F F F F F Routine	S S S S S Priority	P R I O R I T E N A T I O N S
-------	------------------	----------------------	-----------------------	----------------------------------

Priorité Nations traffic  
is strictly limited.

N R

SECRET

Address es)

HQ NIGERIAN B IGADY LILUABOURO

(TEXT & SIGNATURE)

insert prefix &/ or number as required

USE DOUBLE SPACING.

FC/1422 OF 27 OCT 62 FOR ERIC LEIS FROM FORCE COMMANDER

REFERENCE FC/1414

AM STILL AWAITING YOUR REPORT CONCERNING AN IV&L IN LULU OF ANC IN UN  
UNIFORM.

006

cc: M11 Info

ANC I.O Major Garneau

Lt-Col

T. O. R.

T. O. D.

BY :

Drafted by :

Authorized : C. MATTHEW

Date :

MA to FC  
27.10.62 1140hrs.

UNITED NATIONS — NATIONS UNIES

INDICATE  
PRECEDENCE

L T F	S V C Service	FFFFF Routine	SSSSS Priority	PRIORITE NATIONS
-------	------------------	------------------	-------------------	---------------------

Priorité Nations traffic  
is strictly limited.

N R

SECRET

Address es)

HQ NIGERIAN BRIGADE LULUABOURG

(TEXT & SIGNATURE)

insert prefix &/ or number as required

USE DOUBLE SPACING.

FC/1422 OF 27 OCT 62 FOR BRIG LEWIS FROM FORCE COMMANDER

REFERENCE FC/1414

AM STILL AWAITING YOUR REPORT CONCERNING ARRIVAL IN LULU OF ANC IN UN  
UNIFORM.

COS

cc: Mil Info

ANC LO Major Garneau

Lt-Col

T. O. R.

BY :

T. O. D.

Drafted by :

Authorized : C. MATTIMOE

Date :

MA to FC  
27.10.62 1140hrs.



C---058

MSG 96---012

SS 4UC 75

DE 4UC 96 12/24

FM ONUC HOSP LULU

TO CHIEF MEDICAL OFFICER HQ ONUC LEO

INFO 3 QONR /ZEN

BT

UNCLAS A8059. REFERENCE OUR A 8058 OF OCT 24. PATIENT DIED AT 0630 HOURS  
ON OCT 24. ENDS

BT

CFN A8059 A-8058 24 0630 24

24/0835Z OCT 4UC 96

RECEIVED

1962 OCT 24

41345

8

1-3-9-high(su)

NNNNNN

UC 029

NUC 96---008

SS 4UC 75

DE 4UC 96 08/24

FM 3 QONR LULU

TO ONUC HOSP LEO

INFO CHIEF OF MIL PERS LEO

NLO LEO

BT

UNCLAS A/332. REF MY A/328 CHM NOT TO ALL. <sup>REMAINS</sup> REMAINS OF 18151993 PTE  
JACKSON DONG WILL LEAVE BY SCHEDULED FLT EX LULU 1500B 24 OCT FOR LEO.  
REMAINS BEING ESCORTED BY 174865 SET ALLAJI WULE. FOR NLO  
PLEASE MEET FOR 4 QONR. PLEASE SUPPLY TPT AND FATIGUE PARTY TO  
CONVY REMAINS FROM AIRPORT TO ONUC HOSP

BT

CTN A/332 A/328 18151993 1500B 24 174865 4

24/0900ZHOCTHAUC 96

NNNN

✓  
FC enjed  
24/10

71

HC---010

HC 96---004

IS AUC 79

DE AUC 96 04/24

FM 3 GONG LULU

TO CHIEF OF MILITARY PERSONNEL LEO

INFO AMO/ZEN

IA 3 DDE/ZEN

ALO LEO

HO 1 DDE /ZEN

BT

UNCLAS A/328 18131993 PTE JACKSON BONG OF NIGERIA DIED ONUC HOSPITAL

LULU ON 23 OCT 62 PD TIME OF DEATH ABOUT 0500H. DEATH BY NATURAL  
CAUSE

BT

CFN A/328 18131993 23 62 0500H

24/0700Z OCT AUC 96

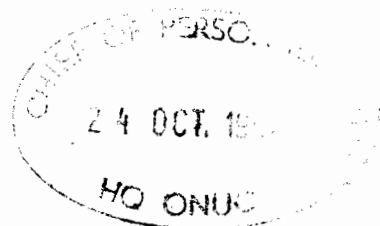

FC  
info  
24/10

SECRET

*Br*

PRIORITY

S 231755Z  
FM 3 NIG BDE LULU  
TO ONUC LEO  
INFO 4 QONR LEO  
BT

CANADIAN CIPHER

AC

Paraphrase NOT required.  
No unclassified reply or  
reference

S E C R E T OPS 543 FOR FORCE COMDR COS CHIEF OF MIL OPS AND  
MIL INFO SITREP NO 426 PERIOD COVERED 221600B TO 231600B  
TSHIKAPA I DELTA SENGELE STATES 300 BANPENDE REFUGEES ON  
LULUA SIDE. FOR THEIR SECURITY WISHES TRANSFER THEM ACROSS  
BRIDGE. PERMISSION WILL BE GIVEN. POLICE HAVE ARRIVED ON  
LULUA SIDE AND TENSION INCREASED. DIMBELENGE I DELTA ALL  
QUIET INTENSIVE PATROLLING CONTINUES. JEUNESSE ARE DISPERSED  
UNTIL ANC TAKE OVER PATROLS WILL CONTINUE TO PREVENT ANY  
CONCENTRATION

BT

20/JS/23/2145Z OCT 62

SECRET

*Br*

*fc*

24/10

UNITED NATIONS -- NATIONS UNIES

INDICATE  
PRIORITY

S V C Service	FFFFF Routine	SSSSS Priority	PRIORITY NATIONS	XX
------------------	------------------	-------------------	---------------------	----

Priorité Nations traffic  
is strictly limited.

N R

SECRET

Address(es)

HQ NIGERIAN BDE - LULU

(TEXT & SIGNATURE)

insert prefix & / or number as required

USE DOUBLE SPACING.

FC/1414 23 OCT. 62. REUR OPS/541. FOR BRIG.LEWIS FROM FORCE COMMANDER

PARA ONE

PERTURBED TO LEARN OF THE ARRIVAL IN LULU OF ANC IN UN UNIFORM.

APPRECIATE THE PROBLEMS THIS RAISES. NEITHER GOC KAT NOR MYSELF HAD ANY  
FOREKNOWLEDGE OF THIS MOVE. HAVE CABLED INQUIRIES TO KAMINA.

PARA TWO

IN YOUR REPORT PLEASE INCLUDE, INTER ALIA

ALPHA AT WHAT TIME DID THE ANC IN UN UNIFORM ARRIVE?

BRAVO WHAT WAS THE STRENGTH OF THE PARTY?

CHARLIE WHAT WAS THE PURPOSE OF THE VISIT?

DELTA WERE THEY IN POSSESSION OF ARMS?

ECHO WHO WAS IN CHARGE OF THE PARTY?

FOXTROT WHAT MODE OF TRANSPORT WAS USED?

GOLF ON WHOSE AUTHORITY DID THE MOVE TAKE PLACE?

HOTEL WHAT IS THE INTENDED DURATION OF THEIR STAY IN LULU?

INDIA STATE THE PROBLEMS CREATED BY ARRIVAL OF PARTY.

cc/ COS  
C.Mil.Ops  
C.Mil.Info.

T. O. R.

T. O. D.

BY :

PMcL

Drafted by : Lt.Col.C.M.Mattimoe  
Authorized : M.A. to Force Comdr.  
Force Commander  
Date : 23 Oct. 1962

2500 x 200 mm. Plateau 11267

INDICATE  
PRIORITY

S V C Service	FFFFF Routine	SSSSS Priority	PRIORITY NATIONS
------------------	------------------	-------------------	---------------------

Priorité Nations traffic  
is strictly limited.

XX

N R

SECRET

Address(es)

HQ NIGERIAN BDE - LULU

(TEXT & SIGNATURE)	insert prefix & / or number as required	USE DOUBLE SPACING.
<p>FC/1414 23 OCT. 62. REUR OPS/541. FOR BRIG.LEWIS FROM FORCE COMMANDER</p> <p>PARA ONE</p> <p>PERTURBED TO LEARN OF THE ARRIVAL IN LULU OF ANC IN UN UNIFORM.</p> <p>APPRECIATE THE PROBLEMS THIS RAISES. NEITHER GOC KAT NOR MYSELF HAD ANY FOREKNOWLEDGE OF THIS MOVE. HAVE CABLED INQUIRIES TO KAMINA.</p> <p>PARA TWO</p> <p>IN YOUR REPORT PLEASE INCLUDE, INTER ALIA</p> <p>ALPHA AT WHAT TIME DID THE ANC IN UN UNIFORM ARRIVE?</p> <p>BRAVO WHAT WAS THE STRENGTH OF THE PARTY?</p> <p>CHARLIE WHAT WAS THE PURPOSE OF THE VISIT?</p> <p>DELTA WERE THEY IN POSSESSION OF ARMS?</p> <p>ECHO WHO WAS IN CHARGE OF THE PARTY?</p> <p>FOXTROT WHAT MODE OF TRANSPORT WAS USED?</p> <p>GOLF ON WHOSE AUTHORITY DID THE MOVE TAKE PLACE?</p> <p>HOTEL WHAT IS THE INTENDED DURATION OF THEIR STAY IN LULU?</p> <p>INDIA STATE THE PROBLEMS CREATED BY ARRIVAL OF PARTY.</p> <p>co/ COS C.Mil.Ops C.Mil.Info.</p>		

2500 r 203 - Imp. Plateau 11267

T. O. R.

T. O. D.

BY :

PMoL

Drafted by :  
Authorized Lt.Col.C.M.Mattimoe  
Date M.A. to Force Comdr.  
Force Commander  
23 Oct. 1962

1962 OCT 23 AM 6:04

225031

47133

*Bm*

O.N.U.C.

FROM HQ SECTOR 'B'

DTO 221610

TO

ONUC LEO ✓

GR 20

UNCLAS (.) 02350 (.) FOR FORCE COMDR AIR COMDR COS MIL INFO  
SITREP UPTO 211600B TO 221600B PARA TWO (.) LOCATION OWN  
~~XXXX~~ TROOPS NO CHANGE (.) AIR FIELD SAFE

ABR

THI NIL

TOR 1440

In

number

1: C

1

M

2-3-5-19

1-4-6



CTM

11120

*Lulu*

*Bm*

tm6 cta mininter defense nationale commandant anc onuc mubanga  
dominique depute naional manono dominique presigoupro lomami  
en mission leo

p p p 1113/1114/1115 luluagourg 4° 15 0935  
vous informons roubles siglantes eclates dimbelenge ayant  
fait deja cinquante mors cencinquante blesses  
sop demandons intervention immediate onuc et anc stop insistons  
urgence intellectuels dimbelenge  
kashala tshimbanga

bn lire tshimanga

*nl*

CTM

*A*

*FC*  
*22/10*



3034

UNITED NATIONS — NATIONS UNIES

INDICATE  
PRECEDENCE

L T F	S V C Service	FFFFF Routine	SSSSS Priority	PRIORITE NATIONS	<input checked="" type="checkbox"/>
-------	------------------	------------------	-------------------	---------------------	-------------------------------------

Priorité Nations traffic  
is strictly limited.

N R

Address es) TO: AIR BASE COMMANDER LULUABOURG  
AIR BASE COMMANDER KAMINA  
AIR BASE COMMANDER ELISABETHVILLE  
FROM: CHIEF AIR OPS LEO

INFO: ICAO MR COSTA  
(BY HAND)

(TEXT & SIGNATURE)

insert prefix &/ or number as required

USE DOUBLE SPACING.

A0 707 16 OCT STOP AIRCRAFT FLIGHT SAFETY OPERATION STOP ONE INTEROCEAN  
DC4 LX HEP DEP LEO 161300Z ETA LULU 161545Z ETD LULU 161600Z ETA EVILLE  
161900Z STOP REQUEST ALL CONTROL TOWERS AND NAVIGATION FACALITIES REMAIN  
OPEN UNTIL DC4 ONE HOUR ENROUTE FROM YOUR STATION STOP DC4 OVERFLY KAMINA  
AT 161800Z REQUEST KAMINA REMAIN OPEN AND EVILLE PREPARE NIGHT LANDING  
FACALITIES

(J.C. MCCARTHY) W/C  
CHIEF AIR TRANS OPS  
16 OCT 62

cc: FORCE COMMANDER ←  
AIR COMMANDER  
COS  
MIL OPS  
MOV CONT  
AIR OPS

2,500 x 200 — Imp. Plateau 11267

T. O. R.

BY :

T. O. D.

Drafted by :

Authorized :

Date :

UNITED NATIONS — NATIONS UNIES

INDICATE  
PRIORITY

S V C Service	FFFFF Routine	SSSSS Priority	X	PRIORITY NATIONS
------------------	------------------	-------------------	---	---------------------

Priorité Nations traffic  
is strictly limited.

N R

SECRET

Address(es)

HQ NIGERIAN BDE LILUADJOURG

(TEXT & SIGNATURE)

insert prefix & / or number as required

USE DOUBLE SPACING.

SECRET. PG/1412 OF 22 OCT 62 FOR BRIG LEWIS FROM FORCE COMMANDER

CAPT JUAN KAMBA AND IS BEING SENT TO LILU. HIS FUNCTION WILL BE TO ENSURE THAT INSTRUCTIONS OF THE CENTRAL GOVERNMENT ARE CARRIED OUT IN REGARD TO THE POSITIONING OF ANG UNITS IN TSHIKAPA AND BUMBELINGE. HE DEPARTS LEO WEDNESDAY 24 OCTOBER EDT 0500Z BEA LILU 0745Z.

YOU WILL NOMINATE AN OFFICER TO ACCOMPANY CAPT KAMBA AND TO CHECK DISCREETLY IF THE INSTRUCTIONS TO ANG UNITS ARE BEING CARRIED OUT. A REPORT ON THIS MATTER WILL THEN BE SUBMITTED TO ME IMMEDIATELY UPON RECEIPT OF THE REQUIRED INFORMATION.

cc: Deputy Force Commander  
COS  
H11 Ops  
H11 Info

Lt-Colonel

T. O. R.

BY :

Drafted by :

C. HATTINOU

Authorized :

T. O. D.

Date : NA to Force Command  
22 Oct 62 1700hrs

UNITED NATIONS — NATIONS UNIES

INDICATE  
PRIORITY

S V C Service	FFFFF Routine	SSSSS Priority	<b>X</b>	PRIORITY NATIONS
------------------	------------------	-------------------	----------	---------------------

Priorité Nations traffic  
is strictly limited.

N R

SECRET

Address(es)

HQ NIGERIAN BDE LULUADOURG

(TEXT & SIGNATURE)

insert prefix & / or number as required

USE DOUBLE SPACING.

SECRET. FC/1412 OF 22 OCT 62 FOR BRIG LEWIS FROM FORCE COMMANDER

AAA. CAPT JEAN KAMBA ANC IS BEING SENT TO LULU. HIS FUNCTION WILL BE TO ENSURE THAT INSTRUCTIONS OF THE CENTRAL GOVERNMENT ARE CARRIED OUT IN REGARD TO THE POSITIONING OF ANC UNITS IN TSHIKAPA AND DUMBLENGOR. HE DEPARTS LEO WEDNESDAY 24 OCTOBER ETD 0500E BRA LULU 0745Z.

YOU WILL NOMINATE AN OFFICER TO ACCOMPANY CAPT KAMBA AND TO CHECK DISCREETLY IF THE INSTRUCTIONS TO ANC UNITS ARE BEING CARRIED OUT. A REPORT ON THIS MATTER WILL THEN BE SUBMITTED TO ME IMMEDIATELY UPON RECEIPT OF THE REQUIRED INFORMATION.

cc: Deputy Force Commander  
COS  
Mil Ops  
Mil Info

*H. G. Mattimon*

Lt-Colonel

T. O. R.

BY :

Drafted by : C. MATTIMON

Authorized :

T. O. D.

Date : MA to Force Comm  
22 Oct 62 1700hrs

SECRET

PRIORITY

CANADIAN CIPHER

AC

Paraphrase NOT required.  
No unclassified reply or  
reference

S 201600Z

FM HQ 3 NIGERIAN BDE LULU

TO HQ ONUC LEO

INFO 4 QONR LEO

BT

S E C R E T OPS/531 FOR FORCE COMD COS CHIEF OF MIL OPS AND  
MIL INFO. SITREP NO 423 PERIOD COVERED 191600B TO 201600B  
DIMBELENGE MORALE IN AREA NOW MUCH HIGHER FOLLOWING NEWS OF  
BIYANGAS ARREST. A NUMBER OF ARMS AND 1 UNSPECIFIED WIRELESS  
SET HAVE BEEN HANDED IN. JEUNESSE ARE BEGINNING TO SCATTER  
BT

16/20/GG/201850Z OCT 62

SECRET

# PRIORITY

## RECEIVED

1962 OCT 21 PM 5:29

UC 060

4UC 96---018

SS 4UC75

DE 4UC 96 18/21

FM HQ 3 NIGERIAN EDE LULU

TO FORCE COMD COS LEO

CHIEF OF MIL OPS LEO ,

MIL INFO HQ ONUC LEO ,

INFO 3 QONR LULU/ZEN

4 QONR LEO/ZEN

CDN SIGS LULU/ZEN

LIB BN P/F LAD LULU/ZEN

WHO LULU/ZEN

CIVIL AFFAIRS OFFR LULU/ZEN

ONUC HOSP LULU/ZEN

AIR OPS LULU/ZEN

PAK TPT COY LULU/ZEN

ONUC SUP DEP LULU/ZEN

MOV CONTROL LULU/ZEN

SLR COY LULU/ZEN

AHQ LAGOS/ZEN

ET

UNCLAS OPS/535 FOR FORCE COMD COS CMM CHIEF OF MIL OPS AND MIL INFO

SITREP NO 424 PERIOD COVERED 201600B TO 211500B NTR

ET

CFN OPS/535 424 201600B 211500B

21/1340Z OCT 4UC 96

ONUC HQ In

Serial Number

For Action: C

as Info: C

M

146

3 4 5-19

**SECRET**

**ROUTINE**

**CANADIAN CIPHER**

**Z 190815Z**

**FM ONUC LULU**

**TO ONUC LEO**

**BT**

**AC**

Paraphrase NOT required.  
No unclassified reply or  
reference

**S E C R E T GLAS1071 GARDINER FORCE COMMANDER AHMED  
CHIEF MIL INFO FROM PACKHAM**

**GARDINER AND BOSKOVIC ATTENDED CEREMONY OF REOPENING OF  
LUBILASH BRIDGE YESTERDAY WEDNESDAY AND RETURNED TO LEO  
SAME DAY. 2 TRAINS (WITH 4 LOCOMOTIVES) CARRYING COPPER  
AND COAL CROSSED BRIDGE INTO KASAI. EYE UNDERSTAND THAT  
DYNAMITE CHARGES WERE REMOVED FROM KATANGESE SIDE OF  
BRIDGE AT INSISTENCE OF BCK A FEW DAYS AGO.**

**NEW SUBJECT. EYE HAVE JUST LEARNT THAT ALTHOUGH 7 ANG  
OFFICERS BOARDED PLANE AT BAKWANGA YESTERDAY TO GO TO ELI,  
COL TSHINIAMA REMOVED 3 AT LAST MOMENT FOR REASONS UNKNOWN.**

**NEW SUBJECT. NIGERIAN ~~KIKKOKKKE~~ MINISTER OF STATE (ARMY)  
HON OBANDE AND GOC NIGERIAN ARMY MAJOR GENERAL V.ELBY-EVERARD  
VISITED LULU YESTERDAY AND LEFT FOR LEO TODAY THURSDAY.**

**NEW SUBJECT. SOME 20 GENDARMERIE YESTERDAY SURROUNDED AND  
OCCUPIED COURT HOUSE AND FORCIBLY REMOVED 2 PERSONS ACCUSED  
OF ASSASSINATION. THESE 2 PERSONS WERE RETURNED THIS  
MORNING TO THE PARQUET WITHOUT ANY EXPLANATION. THIS  
OUTRAGE HAS BEEN REPORTED IN MY CIV1070 TO AHMED AND  
KOKINOPOULOS WITH REQUEST FOR IMMEDIATE INTERVENTSON OF  
CENTRAL GOVT MINISTER OF JUSTICE AND PROCUREUR D'ETAT.**

**SECRET**

# SECRET

PAGE TWO S E C R E T OLAS 1071

NEW SUBJECT. VICE PRESIDENT OF LULU GOVT KADIMA NORBERT HAS INFORMED ME THAT SPECIAL COMMISSIONER BONDEKWE, APPOINTED TO DIVIDE PATRIMONY OF KASAI PROV AMONG NEW PROVINCES, WILL SHORTLY BE ARRESTED FOR MISAPPROPRIATION OF FUNDS.

NEW SUBJECT. MAIN LULU FIRM CONCERNED WITH PURCHASE AND SALE OF LOCAL FOODSTUFFS, SIMIS, HAS ~~XXX~~ WARNED THAT SERIOUS FOOD SHORTAGE EXISTS THROUGHOUT KASAI, AND HAS REQUESTED INCREASED QUOTA FOR CONSUMER GOODS TO PROVIDE INCENTIVE TO FARMERS IN PRODUCING AREAS TO GROW FOOD FOR SALE. VERY LITTLE IF ANY FOOD NOW BEING PROVIDED BY AUTHORITIES TO HOSPITAL PATIENTS.

NEW SUBJECT. DIMBELENCE. PLEASE CONNECT 3 NIGERIAN BRIGADE OPS 514 OF 16 OCT INTERCEPTED LETTER FROM BINYANGA TO MUBIAY QUOTE PRESIDENT OF PROVINCIAL ASSEMBLY OF LAG MUNKAMBA PROVINCE UNQUOTE REPORTS DESTRUCTIONS OF MUTOMBO DIBWE AND KILLING OF 47 INHABITANTS AND REQUESTS FURTHER SUPPLIES OF GUNPOWDER AND AMMUNITION TO ~~ENABLE~~ HIM TO DEAL WITH REMAINING VILLAGES UNWILLING TO ACCEPT HIS AUTHORITY. AM POUCHING PHOTOCOPIES OF THIS LETTER AND SIGNED LETTER DEFINITELY KNOWN TO BE BY BINYANGA. WE NOW HAVE ONE COY NIGERIANS IN DIMBELENCE AREA. THIS IS STILL NO SIGN OF ANY ANC TROOPS BEEN SENT TO DIMBELENCE OR TSHIKAPA

BT

15/19/JB/19151600Z OCT 62

# SECRET

**SECRET**  
**PRIORITY**

**CANADIAN CIPHER**

S 191505Z  
FM 3 NIGERIAN BDE  
TO ONUC LEO  
INFO 4 QONR LEO  
BT

**AC**

Paraphrase NOT required.  
No unclassified reply or  
reference.

S E C R E T OPS527 FOR FORCE COMD COS CHIEF OF MIL OPS AND  
MIL INFO SITREP NO 422 PERIOD COVERED 181600B TO 191600B

DIMBELENCE. PACKHAM AND COMD VISITED THIS AM. 1. DELTA.  
FIRST IN ACCORDANCE WITH ARRANGEMENTS MADE WITH PROCUREUR  
DETAT BINYANGA AND HIS COMMANDER IN CHIEF WERE HANDED OVER  
TO COMDT MENA THIS AFTERNOON.

SECOND ADMINISTRATOR DIMBELENCE BELIEVES THAT SOME CHIEFS  
WHO HAD BEEN PROMISED MINISTRIES BY BINYANGA MIGHT CONTINUE  
TO BE TROUBLESOME. DIMBELENCE POLICE ARE ARRESTING THESE  
THIRD. BINYANGAS BROTHER WAS ARRESTED THIS AM.

FOURTH. AREA APPEARS TO BE MUCH CALMER AND ALMOST JOYFUL.  
FIFTH. PACKHAM IS ARRANGING FOR AN ANNOUNCEMENT ON RADIO  
THAT JEUNESSE ARE TO DEPOSIT ARMS WITH CHIEFS ALONG MAIN

.... /2

**SECRET**



**SECRET**

PAGE TWO SECRET OPS527

ROAD. THESE WILL BE COLLECTED UP BY PATROL. JEUNESSE HAVE BEEN GIVEN UNTIL 25 OCTOBER TO COMPLETE THIS. MENA HAS BEEN INFORMED THAT PATROL WILL BE WITHDRAWN AFTER 25 OCTOBER AND THE FURTHER MAINTENANCE OF LAW AND ORDER WILL DEVOLVE ON ANC. MENA HAS STATED THAT HE HAS ASKED 2 DAYS AGO FOR 1 COY TO BE DETACHED FROM BAKWANGA

BT

20/19/GG/192014Z OCT 62

**SECRET**

Pending

S 182150Z

CANADIAN CIPHER

FM HQ 3 NIGERIAN BDE LULU

TO HQ ONUC LEO

INFO 4 QONR LEO

AC

Paraphrase NOT required.  
No unclassified reply or  
reference

S E C R E T OPS/523

FOR FORCE COMD COS CHIEF OF MIL OPS AND MIL INFO.

SITREP. FURTHER TO THIS HQ SITREP NO 421 DIMBELENCE 1

DELTA BINYANGA APPEARED UNEXPECTEDLY AT DIMBELENCE.

UNATIONS PATROL COMD CONSIDERED THAT IN VIEW OF

PREVIOUS ADMISSION BY BINYANGA OF CAUSING THE DESTRUCTION

OF MUTOMBO DIBWE AND BECAUSE OF THE NEED TO MAINTAIN

LAW AND ORDER BINYANGA SHOULD BE IMMEDIATELY DETAINED.

THIS HAS BEEN DONE AND BINYANGA WILL BE DELIVERED TO

MENA EARLY IN MORNING OF 19 OCT. DURING A SUBSEQUENT SCUFFLE

A NUMBER JEUNESS DISCHARGED WEAPONS INCL BOWS ARROWS AND

FIRE ARM. UNATIONS TROOPS WERE FORCED TO OPEN FIRE.

1 JEUNESSE WAS KILLED. FURTHER DETAILS ARE EXPECTED

LATER BUT IT APPEARS AREA IS NOW QUIET

BT

6/19/GHL/190927Z OCT 62

SECRET

SECRET

Pending

PRIORITY

S 181800Z

CANADIAN CIPHER

FM HQ B NIGERIAN BDE LULU

TO HQ ONUC LEO

INFO 4 QONR LEO

BT

AC

UNCLASSIFIED ONLY  
REFERENCE

SECRET OPS / 522

FOR FORCE COMD COS CHIEF OF MIL OPS AND MIL INFO

SITREP NO 421 PERIOD COVERED 171600B TO 181600B

TSHIKAPA DELTA LULUA SERVANTS EMPLOYED AT MISSION

STATION HAVE BEEN THREATENED WITH DEATH BY BAPENDES IF THEY

CONTINUE TO WORK FOR MISSIONARIES. KENGELLA MINISTER

OF INTERIOR UNIKAS HAS BEEN ASKED TO PRODUCE A FRESH

LIST OF PERSONS WHO WOULD BE ALLOWED TO CROSS BRIDGES

UNDER SUPERVISION AS IT APPEARS THAT MANY MORE THAN

THE ORIGINAL 96 ARE CIRCULATING IN ISLAND AREA.

PATROL IS GOING TO SEARCH FOR POSSIBLE ENTRY POINTS

S OF TSHIKAPA. DIMBELENGE I DELTA FIRST A

COURIER OF BINYANGA WAS ARRESTED BY CIVIL POLICE IN

LULU THIS AM. HE WAS CARRYING A LETTER TO MEMBERS

OF BINYANGAS PROVINCIAL CABINET AT PRESENT IN LULU.

THESE ARE TSHIBINKUFWA STYLED MINISTER OF INTERIOR

OF THE PROVINCE OF LAC MUKAMBA AND LUKUSA STYLED

MINISTER OF TELECOMMUNICATIONS OF THE SAME PROVINCE.

...../2

SECRET

**SECRET**

PAGE TWO. S E C R E T. OPS / 522

IN THIS LETTER BINYANGA STATES THAT HE IS RESPONSIBLE FOR THE BURNING OF MUTOMBA DIBWE AND THE MASSACRE THERE. HE MAKES IT CLEAR THAT THIS IS ONLY THE BEGINNING OF A PLAN DECIDED UPON ON 20 SEP 62. HOWEVER HE IS FORCED TO WAIT BEFORE DOING THE SAME THING TO OTHER VILLAGES ON THE LUSAMBO ROAD AND ON THE ROAD TO BENA DIBELE AS HE IS RUNNING SHORT OF GUNPOWDER. HE STATES HE IS NOT AFRAID OF WHAT ANC OR UNATIONS TROOPS WILL DO AS HE IS READY FOR THEM. NOTE. THIS LETTER IS SIMILAR IN TONE TO PREVIOUS ONES AND I IS OBLIGED TO DOUBT THIS MANS SANITY.

SECOND. ADMINISTRATOR AND DEPUTY AT DIMBELENGE WERE ORDERED BY BINYANGA TO REPORT TO HIM AT LAC MUKAMBA. IN THE EVENT OF THEIR NON COMPLIANCE THEY WOULD BE BROUGHT TO LAC MUKAMBA BY THE FORCE OF JEUNESSE AT PRESENT SURROUNDING TOWN. FURTHER DETAILS WILL BE SENT LATER

BT

5/ 19/GHL/190940Z OCT 62

**SECRET**

SECRET

Pending File

PRIORITY

S 162030Z

FM HQ 3 NIG BDE LULU

TO ONUC LEO

INFO 4QONR LEO

BT

CANADIAN CIPHER

AC

Paraphrase NOT required.  
No unclassified reply or  
reference

S E C R E T OPS/514 FOR FORCE COMMANDER COS CHIEF MIL OPS  
AND MIL INFO INFO GARDINER.

FURTHER TO THIS HQ SITREP N0419 DIMBELENGE 1 DELTA COMD AND  
PACKHAM ACCOMPANIED BY MENA VISITED TODAY. ADMINISTRATOR  
DIMBELENGE SAID JESUNESSE OWING ALLEGIANCE TO BINYANGA  
KILLED IN AREA AT LAC MIKAMBA 2 TRADERS A FEW DAYS AGO. THEY  
STOLE 2 TRUCKS BELONGING TO THESE TRADERS. USING THESE TRUCKS  
THEY FERRIED ABOUT 600 JEUNESSE TO AREA OF MUTOMBE DIBWE  
APPROX 20 MILES NORTH OF DIMBELENGE. HERE THEY SET UP A ROAD  
BLOCK ON 12 OCT TO RESTRICT TRAFFIC TO AND FROM LUSAMBO.  
WHEN LOCAL CHIEF OBJECTED TO THIS JEUNESSE KILLED 16 PERSONS  
AND BURNS ENTIRE TOWN TO GROUND. THIS WAS VERIFIED BY FLYING  
OVER MUTOMBO DIBWE WHICH IS A LARGE VILLAGE. THIS VILLAGE WAS  
COMPLETELY GUTTED. THE UN PARTY LANDED IN AN ADJACENT VILLAGE  
WHERE VILLAGERS STATED THAT LARGE MEMBERS HAD BEEN KILLED  
IN MUTOMBO DIBWE AND THEIR BODIES TAKEN AWAY IN TRUCKS TO BE  
BURNT. VILLAGERS ALSO STATED THAT GANGS WERE IN AREA ABOUT  
2 TO 3 KM AWAY. ADMINISTRATOR OF DIMBELENGE BELIEVES THAT

SECRET

SECRET

2/2/01  
PAGE TWO. S E C R E T OPS/514

BINYANGA WHO STILL CALLS HIMSELF PRESIDENT OF 2 LAKES DOES NOT WANT TO JOIN LOMAMI PROVINCES. HE HOPES THAT IF HE CAUSES SUFFICIENT TROUBLE THE CENTRAL GOVERNMENT WILL GIVE WAY AND RECOGNISE AS A NEW PROVINCE THE OLD PROVINCE OF DIMBELENGE

ECHO. IT IS BELIEVED THAT IF BINYANGA CAN BE DETAINED THE TROUBLE IN THIS AREA COULD BE PUT DOWN. 2 ALFA THE PATROL WILL BE REINFORCED AND WILL PATROL MAIN ROAD IN AREA OF MUTOMBO DIBWE TO PREVENT BY ITS PRESENCE ANY MORE UNNECESSARY SLAUGHTER WHICH APPEARS TO DATE TO HAVE BEEN CONSIDERABLE

BT

32/16/JS/17/0330Z OCT 62

SECRET

**SECRET**  
**PRIORITY**

*Pending File*

**CANADIAN CIPHER**

S 161600Z  
FM HQ 3 NIGERIAN BDE  
TO HQ ONUC LEO  
INFO 4 QONR LEO

**AC**

Paraphrase NOT required.  
No unclassified reply or  
reference

BT

↓  
S E C R E T OPS/511 FOR FORCE COMD COS CHIEF OF MIL  
OPS AND MIL INFO

SITREP NO 419 PERIOD COVERED 151600B TO 161600B

LULU DELTA AT APPROX 0830 THIS AM LT MASSEVO THE LIAISON  
OFFICER APPOINTED BY IER GOUVERNEMENT TO WORK WITH THIS  
HQ CAME TO THE HQ. HE STATED THAT HE HAD BEEN SENT  
BY MENA TO REQUEST ASSISTANCE IN DEALING WITH AN OUT-  
BREAK OF TROUBLE AT DIMBELENCE. HE REQUIRED 2 HELICOPTERS  
AND 4 TRUCKS TO LIFT AN ANC PATROL TO THAT PLACE. HE  
WAS NOT CLEAR WHAT THE TROUBLE WAS BUT SAID 6 PEOPLE  
HAD BEEN KILLED ON MONDAY. 4 VEHICLES WERE TO REPORT  
TO ANC HQ AT 1200 HRS AND A PATROL OF 3 QONR WAS  
ALERTED TO MOVE OUT AT THE SAME TIME PRIMARILY TO  
ENSURE THE SECURITY OF THE TRUCKS AND DRIVERS. THIS  
WAS EXPLAINED TO MASSEVO. SOME 30 MINS LATER HE TELEPHONED  
TO SAY THAT AS UN WAS SENDING A PATROL ANC WOULD NOT  
BOTHER. HE WAS THEN INFORMED THAT IF THAT WAS THE

...../2

**SECRET**

**SECRET**

PAGE TWO OPS/511 SECRET

ATTITUDE UN WOULD NOT SEND A PATROL. AT 1015 HRS A TELEGRAM WAS RECEIVED AT THIS HQ STATING THAT WITH DEEP REGRET THE INFORMANT HAD TO ANNOUNCE THE COMPLETE DESTRUCTION OF MUTOMBA - DIBWE, THIHIEFU, TSHILOLO AND TUMBA-BADIBANGA BY THE ILLEGAL ARMY OF BINYANGA.

MENA WAS SENT FOR BUT REFUSED TO COME AND SENT CAPT KASAPO HIS ~~OFF~~<sup>INT</sup>ICER. KASAPO STATED THAT MENA HAD NEVER INTENDED TO SEND ANC TO DIMBELENCE NOR HAD HE ASKED FOR TRANSPORT. HE CONFIDENTIALLY STATED THAT ANC WERE NOT WILLING TO GO THERE AS THERE MIGHT BE SHOOTING. HE WAS SENT AWAY AND TOLD TO FETCH MENA. MENA ARRIVED ABOUT 1050 HRS AND WAS EXTREMELY ANGRY AND ABUSIVE. HE ACCUSED PACKHAM OF INTERFERING IN A PURELY MILITARY MATTER AND CITED HIS VISIT TO BAKWANGA AS ANOTHER INSTANCE OF PACKHAM INTERSERING IN MILITARY MATTERS. IT WAS POINTED OUT THAT ALL THESE MILITARY MATTER HAVE A POLITICAL BACKGROUND AND PACKHAM WOULD IN ANY CASE BE CONSULTED BEFORE UN TROOPS WERE COMMITTED ALTHOUGH THE FINAL DECISION RESTED WITH THE MILITARY COMMANDER. WHEN ASKED WHY HE COULD NOT SEND ANC TROOPS MENA STATED THAT HE DID NOT HAVE ENOUGH. WHEN IT WAS POINTED OUT THAT HE HAD NEARLY 2 BNS ON PARADE THE PREVIOUS DAY HE BECAME CONFUSED AND STATED FIRSTLY THAT THOSE BNS HAD GONE TO BAKWANGA AND SECONDLY THEY COULD NOT GO TO DIMBELENCE BECAUSE THEY WERE TOO YOUNG.

**SECRET**

...../3



**SECRET**

PAGE THREE OPS/511 SECRET

IT IS APPARENT THAT MENA HAS ABSOLUTELY NO INTENTION OF COOPERATING. AS A RESULT A PATROL OF COMPANY STRENGTH FROM 3 QONR WILL VISIT AREA AFFECTED AND WILL REPORT ON SITUATION. PATROL HAS BEEN ORDERED TO RETURN TO LULU BY 1200 HRS 17 OCT. COMD 3 NIGERIAN BDE PACKHAM AND MENA HAVE GONE BY HELICOPTER TO DIMBELENCE TO ASSESS THE SITUATION RETURNING BY BAKWANGE. A FURTHER REPORT WILL BE SUBMITTED ON THEIR RETURN.

ECHO. HARDLY ANY COMMENT IS NECESSARY ON MENAS PERFORMANCE EXCEPT TO SAY THAT 1. HIS HQ STAFF ARE CLEARLY NOT BEING KEPT INFORMED OF HIS INTENTIONS 2. THE SOONER SOME OTHER OFFICER WHO IS MORE COOPERATIVE IS POSTED INTO HIS PLACE THE BETTER.

TSHIKAPA I DELTA DESPITE RUMOURS THAT LULUAS WERE GOING TO TRY AND CROSS KASAI RIVER DURING INSTALLATION CEREMONIES FOR KAMANGA TOWN REMAINED QUIET AND EVENTS PASSED OFF QUIETLY ON SOUTH SIDE OF TSHIKAPA RIVER

BT

30/18/GHL/170700Z OCT 62

**SECRET**

**SECRET**

*Bm*

S 171705Z  
FM 3 NIG BDE LULU  
TO ONUC LEO

**PRIORITY**

**CANADIAN CIPHER**

INFO 4 QONR LEO

BT

**AC**

Placard NOT required.  
If a classified reply or  
signature is required

S E C R E T OPS 517 FOR FORCE COMD COS CHIEF OF MIL OPS  
AND MIL INFO SITREP NO 420 PERIOD COVERED 161600B TO  
171600B

TSHIKAPA. COMD VISITED TODAY. I. DELTA.

FIRST. SL COY HAVE CONTINUED TO RESTRICT MOVEMENT OVER  
BOTM BRIDGES. THIS CONTROL IS ACCEPTED BY KAMANGA AS  
NECESSARY TO MAINTAIN LAW AND ORDER. HOWEVER SOME OF  
KAMANGAS YOUNGER SUPPORTERS ARE URGING HIM TO DEMAND  
COMPLETE OF MOVEMENT.

SECOND. THERE ARE NO OBVIOUS SIGNS OF REACTION BY LULUAS  
TO NEW BOUNDARY (SEE MY SITREP NO 418). IT IS BELIEVED  
THAT THEY ARE NOT AWARE OF WHAT HAS HAPPENED. HOWEVER AT  
MEETING IN ~~XXXXX~~ LEO KAMANGA HAD TO GIVE UP SOME LANDS  
ORIGINALLY ALLOCATED TO UNIKAS. THIS HAS UPSET BATSHIOKO.  
KAMANGA HAS PACIFIED THEM BY STATING THAT IN A YEAR OR TWO  
UNIKAS WILL BE STRONG ENOUGH TO GET THIS LAND BACK.

THIRD. KENGELE HAS DEMANDED ASSISTANCE TO BRING SOME 350  
BABINDJI AT PRESENT AT KELE (5 KM EAST OF KASAI BRIDGE) TO  
SETTLE IN THE LULUA AREA OF TSHIKAPA ISLAND. THIS HAS BEEN  
REFUSED ON THE GROUNDS THAT IF LULUA HEAR OF THIS THEY WILL  
ALMOST CERTAINLY VIOLENTLY OBJECT. EVEN NOW ~~THERE~~ IS A  
STRONG POSSIBILITY THAT LULUAS WILL ATTACK THIS SMALL

**SECRET**

**SECRET**

PAGE TWO S E C R E T OPS 517

BABINDJI ENCLAVE IN LULUA TERRITORY

FOURTH. IT IS LEARNT THAT KAMANGA INTENDS TO ASK GARDINER TO ORDER RELAXATION OF UN RESTRICTION ON MOVEMENT ACROSS TSHIKAPA AND KASAI BRIDGES. WHILST THIS IS OBVIOUSLY DESIREABLE IN DUE COURSE IF RELAXATION OCCURED IT WOULD BE IMPOSSIBLE TO ENSURE THE MAINTENANCE OF LAW AND ORDER. THIS BEING THE CASE IT IS UNDESIRABLE FOR ANY AGREEMENT TO BE MADE AT THE PRESENT TIME CONCERNING SUCH RELAXATION.

BAKWANGA. I. ALPHA. MAJ LINDER ACCOMPANIED DC4 TO BAKWANGA TO COLLECT ANC OFFICERS FOR PEACE COMMISSION IN ELI. ALL 7 OFFICERS BOARDED PLANE BUT BEFORE TAKE OFF COL TSHINIAMA REMOVED 3. REASON FOR THIS WAS NOT GIVEN AND PILOT HAD TO TAKE OFF TO KEEP TO HIS SCHEDULE. THIS IS POSSIBLY A CASE OF THE COLONEL ENDEAVOURING TO EXERCISE AUTHORITY (SEE MY SITREP NO 416).

LULU. I. ALPHA. MENA IS NOW CONVINCED OF NECESSITY TO SEND TROOPS TO DIMBELENCE. HE IS HOLDING A CONFERENCE WITH GENDARMERIE TODAY TO DECIDE WHEN THEY WILL BE READY TO MOVE. THIS CONFERENCE HAS NOW DECIDED THAT IT WOULD BE IMPOSSIBLE TO MOVE SUFFICIENT ANC TO DIMBELENCE. MENA HAS SIGNALLED TO ANC HQ FOR MORE TROOPS BUT SUGGEST THAT HE IS UNLIKELY TO RECEIVE ANY AS ALL TROOPS EARMARKED PREVIOUSLY HAVE BEEN SENT TO BAKWANGA.

ECHO. THE STRONGEST IMPRESSION GAINED IS THAT ANC HAVE MEMORIES OF THE PATROL WHICH AMBUSHED AND MASSACRED AND ARE NOT PREPARED TO GO THERE WITH LESS THAN ONE BN

**SECRET**

BT 19/17/JB/180055Z OCT 62

RECEIVED  
1952 OCT 17 PM 4:00

1952 OCT 17 PM 4:00  
O.N.U.C.

UC121

WJC 96---027

SS AUG 75

DE AUG 96 27/17

FM RED CROSS (LILU)

46285

TO CHIEF RED CROSS DELEGATE LEOPOLDVILLE

BT

UNCLAS. RECEIVED FOLLOWING INFORMATION FROM PACHAM, CHIEF CIVIL  
AFFAIRS LLE: JEUNESSE OWING ALLEGIANCE TO BINYANGA (DISMISSED  
ADMINISTRATOR FROM DIMBELENCE) KILLED TWO TRADERS IN LAG MUCAMBA  
AREA. USING THREE TRUCKS THEY FERRIED ABOUT 600 JEUNESSE TO AREA  
OF MUTOMBE DIBWE, APPROX 20 MILES NORTH FROM DIMBELENCE. HERE THEY SET  
UP A ROADBLOCK ON 12 OCT TO RESTRICT TRAFFIC TO AND FROM LUSAMBO.  
WHEN LOCAL CHIEF OBJECTED TO THIS, JEUNESSE KILLED 16 PERSONS AND  
BURNED ENTIRE VILLAGE TO GROUND. THIS WAS VERIFIED ON AN UN RECONNAI-  
SSANCE FLIGHT. A UN PATROL HAS PROCEEDED TO THE TROUBLE SPOT.  
MUTOMBE DIBWE WAS A VERY LARGE VILLAGE HAS THE LEAGUE FORSEEN ANY  
RELIEF IN FORM FROM FOOD CLOTH OR MEDICINES? SUCH INCIDENT?  
I KEEP YOU INFORMED AS INFORMATION IS COMING IN  
. AWAITING YOUR INSTRUCTIONS

BT

CPN 600 20 12 14

17/13317 OCT AUG 96

LICROSS

Licross x

INDICATE  
PRECEDENCE

STF

SVC  
Service~~SECRET~~~~SECRET~~~~SECRET~~PRIORITY  
NATIONSPriorité Nations traffic  
is strictly limited.

N R FROM: HQ 3 NIG HDE LULU

PRIORITY

122110 B OCT 62

Address es)

TO : HQ ONUC LEO

SECRET

BRIG LEWIS ESP(2)

(TEXT &amp; SIGNATURE)

Insert prefix &amp;/or number as required

USE DOUBLE SPACING.

BACK CMM FORCE COMMANDER CMM CHIEF MIL INFO FROM PACKHAM.  
 I UNDERSTAND MINISTER KAMITATU AND PRESIDENT KAMANGA OF UNITE  
 KASAIENNE WILL ARRIVE/TOMORROW SATURDAY MORNING FOR INSTALLATION  
 OF UNITE KASAIENNE GOVERNMENT. ALSO UNDERSTAND RUMOURS CURRENT IN  
 TSHIKAPA THAT LULUAS WILL BE PUSHED BACK 50 KILOMETRES THEIR SIDE  
 OF KASAI RIVER. COMMANDANT MUNZIBA OF 9 BATTALION GENDARMERIE WANTS  
 TO OPEN KASAI BRIDGE TO LET IN LULUAS. UNITE KASAIENNE MINISTER  
 OF INTERIOR KENGELE DOES NOT WANT KASAI BRIDGE OPENED BUT DOES WANT  
 TSHIKAPA BRIDGE OPENED TO LET IN BAMPENDES AND BATSHIOKWES TO  
 WELCOME KAMITATU AND KAMANGA. IN VIEW OF RIPENESS OF SITUATION  
 FOR RENEWED FIGHTING WE ARE INSTRUCTING COMMANDER OF UNATIONS  
 TROOPS TSHIKAPA NOT TO OPEN ANY BRIDGES AT PRESENT. I AM GOING  
 TSHIKAPA TOMORROW SATURDAY WITH LEWIS AND WILL EXPLAIN THIS  
 DECISION TO KAMITATU AND KAMANGA. NEW SUBJECT. SUCCAR REPEATS  
 FROM BAKWANGA THAT DINANGA REPORTED CAPTURED IN KATENDE AND  
 BROUGHT TO BAKWANGA FRIDAY AFTERNOON

Rec'd from  
 mil ops  
 17/10

*[Signature]*

T. O. R.

T. O. D.

BY :

~~SECRET~~

Drafted by :

Authorized :

Date :

**SECRET**INDICATE  
PRECEDENCE

L T F

SVC  
ServiceFFFFF  
RoutineSSSSS  
PriorityX  
PRIORITY  
NATIONSPriority Nations traffic  
is strictly limited.

N R FROM: HQ 3 NIG BDE LULU

PRIORITY

122100 B OCT 62

Address es)

TO : HQ ONUC LEO

SECRET

BRIG LEWIS ESP(2)

OPB/490

(TEXT &amp; SIGNATURE)

insert prefix &amp;/ or number as required

USE DOUBLE SPACING.

BACK CMM FORCE COMMANDER CMM CHIEF MIL INFO FROM PACKHAM.  
 I UNDERSTAND MINISTER KAMITATU AND PRESIDENT KAMANGA OF UNITE  
 KASAIENNE WILL ARRIVE/TOMORROW SATURDAY MORNING FOR INSTALLATION  
 OF UNITE KASAIENNE GOVERNMENT. ALSO UNDERSTAND RUMOURS CURRENT IN  
 TSHIKAPA THAT LULUAS WILL BE PUSHED BACK 50 KILOMETRES THEIR SIDE  
 OF KASAI RIVER. COMMANDANT MUNZIBA OF 9 BATTALION GENDARMERIE WANTS  
 TO OPEN KASAI BRIDGE TO LET IN LULUAS. UNITE KASAIENNE MINISTER  
 OF INTERIOR KENGELE DOES NOT WANT KASAI BRIDGE OPENED BUT DOES WANT  
 TSHIKAPA BRIDGE OPENED TO LET IN BAMPENDES AND BATSHIOKWES TO  
 WELCOME KAMITATU AND KAMANGA. IN VIEW OF RIPENESS OF SITUATION  
 FOR RENEWED FIGHTING WE ARE INSTRUCTING COMMANDER OF UNATIONS  
 TROOPS TSHIKAPA NOT TO OPEN ANY BRIDGES AT PRESENT. I AM GOING  
 TSHIKAPA TOMORROW SATURDAY WITH LEWIS AND WILL EXPLAIN THIS  
 DECISION TO KAMITATU AND KAMANGA. NEW SUBJECT. SUCCAR REPEATS  
 FROM BAKWANGA THAT DINANGA REPORTED CAPTURED IN KATENDE AND  
 BROUGHT TO BAKWANGA FRIDAY AFTERNOON

Record from  
 mil ops  
 17

*[Signature]*  
 May

T. O. R.

T. O. D.

BY

**SECRET**

Drafted by :

Authorized :

Date :

UNITED NATIONS — NATIONS UNIES

INDICATE  
PRECEDENCE

L T F	S V C Service	FFFFF Routine	SSSSS Priority	PRIORITE NATIONS
-------	------------------	------------------	-------------------	---------------------

Priorité Nations traffic  
is strictly limited.

N R

Address es) **TO: AIR BASE COM LULUABOURG** **INFO: ONJC LULUA**  
**HQ 3 NIG HDE**

**FROM: CHIEF AIR OPS LEO**

(TEXT & SIGNATURE)

insert prefix &/ or number as required

USE DOUBLE SPACING.

AO 705 16 OCT STOP REQUIRE HELICOPTER TO POSITION BUKWANCA 17 OCT FOR  
FLIGHT TO LUBILASH BRIDGE FOR OPENING CEREMONIES STOP MR GARDINER PLUS  
TWO ARRIVING BUKWANCA C46 ETA 170530Z FOR HELICOPTER FLIGHT TO BRIDGE  
STOP C46 CARRYING LOAD FOR LULU WILL CARRY ON TO LULU AFTER DROPPING MR  
GARDINER AND THEN RETURN BUKWANCA FOR FLIGHT BACK TO LEO SAME DATE

(J.C. MCCARTHY) W/O  
CHIEF AIRTRANS OPS  
16 OCT 62

cc: MR GARDINER  
FORCE COMMANDER ←  
AIR COMMANDER  
COS  
MOV CONT  
AIR OPS  
CIV OPS

T. O. R.

BY :

T. O. D.

Drafted by :

Authorized :

Date :

UNITED NATIONS — NATIONS UNIES

INDICATE  
PRECEDENCE

L T F	S V C Service	FFFFF Routine	SSSSS Priority	PRIORITE NATIONS	<input checked="" type="checkbox"/>
-------	------------------	------------------	-------------------	---------------------	-------------------------------------

Priorité Nations traffic  
is strictly limited.

N R

Address es) TO: AIR BASE COMMANDER LULUABOURG  
HQ 3 NIG BDE

INFO: ONUC LULUA

FROM: CHIEF AIR OPS LEO

(TEXT & SIGNATURE)

insert prefix & / or number as required

USE DOUBLE SPACING.

AO 706 16 OCT STOP HAVE IMMEDIATE MISSION FOR YOUR C47 TO PICK UP SIX  
ANC OFFICERS BUKWANGA TODAY 16 OCT AND RETURN TO LULU STOP INTEROCEAN  
DC4 WILL DEP LEO 161300Z FOR LULU PICK UP SIX ANC OFFICERS AND DEP  
IMMEDIATELY FOR EVILLE STOP REQUEST LULU REMAIN OPEN UNTIL DC4 ONE HOUR  
OUT ON DEP FOR EVILLE

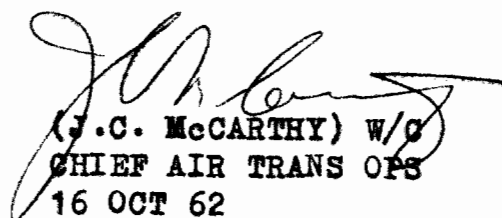
  
(J.C. McCARTHY) W/O  
CHIEF AIR TRANS OPS  
16 OCT 62

cc: FORCE COMMANDER ←  
AIR COMMANDER  
COS  
MIL OPS  
MOV CONT

T. O. R.

BY :

T. O. D.

Drafted by :

Authorized :

Date :



SECRET

*lgw*

PRIORITY

CANADIAN CIPHER

S 151905Z  
FM 3 NIG BDE LULU  
TO ONUC LEO  
INFO # QONR LEO

AC

Paraphrase NOT required.  
No unclassified reply or  
reference.

BT

S E C R E T OPS 504 FOR FORCE COMD COS CHIEF OF MIL OPS  
AND MIL INFO SITREP NO 418 PERIOD COVERED 141600B TO  
151600B

- TSHIKIPA. 1. DELTA. 1. KAMANGA STATES FOLLOWING BOUNDARY  
LIMITS FIXED AND AGREED BY HIM AND CENTRAL GOVT IN LEO  
RECENTLY. A TRIANGLE WITH KASAI RIVER AS BASE. APEX IS A  
POINT 21 MILES EAST. SIDES JOIN BASE 9 MILES NORTH AND 12  
MILES SOUTH. ALL DISTANCES APPROXIMATE
2. HE ALSO STATES KHIARY AGREED TO SEND 3 EXPERTS TO  
TRAIN LOCAL POLICE
3. ANC LT NHAMANGA HAS BEEN APPOINTED ORDERLY OFFICER  
TO KAMANGA
4. KAMANGA RETURNS TO LEO TUESDAY BUT EXPECTS TO RETURN  
TO TSHIKAPA 25 OCT WHEN HE WILL BEGIN DISCUSSIONS WITH  
LULU IN THE HOPE OF SETTLING BORDER DISPUTE FINALLY.  
WHILST IN LEO KAMANGA HOPES TO BE TOLD WHEN ANC UP TO A  
STRENGTH OF 2 BNS WILL ARRIVE AS A RESULT OF ANC ARRIVAL  
HE SEES NO POINT IN KASAI BRIDGE BEING CLOSED
5. HE REGARDS THE LULUA PEOPLE AS A FLOATING POPULATION  
AND APPEARS TO HAVE MADE DEALS WITH SOME OF THEM TO JOIN  
UNIKAS
6. KAMANGA STATES THAT HIS PLANS ARE AS FOLLOWS

.....2

SECRET

# SECRET

PAGE TWO SECRET OPS 504

1. TO AGREE WITH LULU PROV BOUNDARIES AS SHOWN ABOVE
  2. SET HIS PROV GOVT ON EAST SIDE OF KASAI RIVER IE IN OLD ADMINISTRATIVE PARK
  3. ENCOURAGE FORMINIERE TO REOPEN USING WORKERS FROM UNIKAS (NOTE. THIS FORMINIERE APPEARS KEEN TO DO)
  7. MWABI FORMER LULUA ADMINISTRATOR OF TSHIKAPA WHO HAS BEEN TO LULU TO REPORT HAS NOT YET RETURNED TO TSHIKAPA. IN VIEW OF ABOVE SITUATION IT IS POSSIBLE THAT HE WILL NOT NOW RETURN. IT IS APPARENT THAT HE PLANS CAUSING TROUBLE IN LULU BY REPORTS TO PRESIDENT LUAKABUANGA OF UNATIONS BRUTALITY. HIS RETURN TO TSHIKAPA COULD THEREFORE ONLY BE A DISADVANTAGE
  8. KAMITATU HAS STILL NOT ARRIVED. HE IS ASSUMED TO BE STILL IN BAKWANGA
  9. KAMANGA HAS STATED THAT HE IS MOST ANXIOUS THAT FORMINIERE REOPEN AND ALSO THAT MISSIONS REMAIN OPERATING. IF THIS DESIRE IS GENUINE THEN HE MAY WELL TRY TO ENCOURAGE AN ATMOSPHERE IN WHICH THESE BODIES CAN WORK SECURELY.
  2. ALPHA. SIERRA LEONE COMPANY AND 1 NIGERIAN RECCE TP HAVE TAKEN OVER DUTIES FROM 3 QONR COY WHICH MOVED BACK TO LULU THIS AM AND IS EXPECTED TO ARRIVE ABOUT 2030 HRS.
  - LULU. 1. ALPHA. A MILITARY PARADE WAS HELD IN THE TOWN THIS AM. BOTH ANC AND PARTICULARLY GENDARMERIE APPEARED TO BE BETTER TURNED OUT THAN ON VARIOUS SIMILAR OCCASIONS
- BT

03/16/EG/160745Z OCT 62

SECRET

---

RECEIVED  
SUBJECT (S) (P) (M) (A)

UC....116

4 UC 96---039

SS 4 UC 75

DE 4 UC 96----39/15

FM ANQ

TO ZEN/ HQ 3 BDE

NLO LEO

4 QONR MAIN

ZEN/ RAF DEP APAPA

BT

UNCLAS Q 1187 MANIFEST HASTINGS ETD LAGOS 170700Z ALFA.

LEO. 1 OFFR 7 NOR 4 QONR CMM 2 POLICE O/R. NIL STORES. BRAVO.

LULU.HO N MINISTER OF STATE (ARMY) JC ORANDE CMM PRIVATE SECRETARY

MR OLOKO CMM GENERAL WILBY-EVERAD BRIG URONSI CMM AND ADC CMM MAJ

DEAN CMM UP TO 9 NOR 3 QONR CMM 3 NOR RECCE VON CMM CAPT DENI.

STORES 4 CASES ASSYS 2124 LBS 3 BDE LAD CHARLIS. MAILS. DELTA. ANLO

NIL STORES TO UNLOAD

BT

CFN Q 1187 170700A 1 7 4 2 9 3 3 4 2124 3

CC VA LAGOS 170700A

15/1750Z OCT 4 UC 96

ce  
COS

CANADIAN CIPAC

F 151030Z  
FM ONUC LULU  
TO ONUC LEO  
BT

SECRET CIVIO65 GARDINER FORCE COMMANDER AHMED CHIEF  
MIL INFO FROM PACKHAM

SUCCAR RETURNED FROM BKAWNAGA YESTERDAY SUNDAY.  
NEW SUBJECT TSHIKAPA. KAMANGA ARRIVED TSHIKAPA YESTERDAY  
SUNDAY. HE STATED BOUNDARY OF UNIKAS WITH LULU PROVINCE  
DECIDED IN LEO GIVES UNIKAS A TRIANGLE RUNNING NORTH EAST  
FROM MAI-MUNENE TO APPROX KATANGA THENCE WEST TO KASAI  
RIVER. KAMANGA STATED ALSO HE WILL RETURN TO LEO TOMORROW  
TUESDAY AND WILL BE BACK BEFORE OCT 25 WHEN HE HOPES TO  
BEGIN CONCILIATION DISCUSSIONS IN LULU. (IT APPEARS THAT  
NO LULUA LEADER HAS AGREED TO ABOVE BOUNDARY). HE STRONGLY  
PRESSED OFFICER COMMANDING UNATIONS TROOPS TSHIKAPA TO  
OPEN TSHIKAPA BRIDGE FOR INSTALLATION OF GOVERNMENT  
CELEBRATIONS TODAY MONDAY WHILE KEEPING KASAI BRIDGE CLOSED  
UNTIL AFTER RECONCILIATION WITH LULUAS ON EAST BANK OF  
KASAI RIVER (SOME 6000 OF WHOM WERE EVICTED FROM TSHIKAPA  
ISLAND AREA ON 18/19 SEP) OR UNTIL ARRIVAL ANC BATTALION.  
LEWIS AND EYE HAVE REPEATED THAT DECISION COMMUNICATED TO  
YOU IN MY SECRET CIVIO64 STILL STANDS. IT SEEMS THAT  
KAMANGA REGARDS LULUAS EAST OF KASAI RIVER AS A FLARING  
POPULATION AND THAT HE HAS MADE DEALS WITH MAI-MUNENE  
AND NAKWA NIAMBI TO COME IN WITH UNIKAS.

...../2

SECRET

PAGE TWO SECRET CIV1065

MINISTER KAMITATU HAD NOT ARRIVED BY SUNDAY NIGHT AND THERE HAS BEEN NO FURTHER NEWS OF GOVERNMENT COMMISSION MENTIONED MENTIONED IN YOUR LU3337. WE ARE TRYING TO GET DATE FROM COMMANDANT MENA OF DEPARTURE FOR TSHIKAPA OF 200 ANC MENTIONED IN MY SECRET CIV1060. EYE COMMENT THAT IF TSHIKAPA BRIDGE IS OPENED NOW LULUAS WILL ALMOST CERTAINLY TRY TO FORCE ACCESS OVER KASAI BRIDGE AND TAKE WHATEVER IS LEFT IN ISLAND AREA SINCE THEY NOW KNOW THAT UNIKAS HAS QUOTE ITS CASE UNQUOTE SO FAR AS TSHIKAPA IS CONCERNED. IN CIRCUMSTANCES EFFECTIVE CONTROL OF LULU RADIO TO PREVENT FURTHER INFLAMMATORY BROADCASTS CALLING ON LULUAS TO OFFER FORCIBLE RESISTANCE HAS BECOME EVEN MORE NECESSARY. NEW SUBJECT. MILITARY PARADE HELD THIS MONDAY MORNING AT LULU TO CELEBRATE KASAVUBU DAY

BT

19/15/AC/152350Z OCT 62

RECEIVED

081 OCT 15 1712 24

UC 041

450-5

4UC96----023

FF 4UC75

DE 4UC96----23/15

FM HQ 3 NIG BDI

TO CHIEF MIL INFO LEOPOLDVILLE

BT

UNCLAS OPS 502 FROM LINDER. PRESIDENT KASAVUBUS BIRTHDAY HAS BEEN  
CELEBRATED THIS MORNING IN LULU WITH A LARGE PARADE. TROOPS FROM  
ANC AND SCHOOL CHILDREN TOOK PART IN THE PARADE. ALL QUIET

BT

CFM 502

05/1130Z OCT 4UC96

NNNNNM

CO  
COS

RECEIVED

03 OCT 15 PM 5 22

*Em*

UC.....73

995

45000

4UC 96---033

SS 4 UC 75

DE 4 UC 96 33/15

FM ANQ

TO ZEN/ 3 BDE LULU

INFO ZEN/ 3 QONR MAIN

4 UC 75 / 4 QONR MAIN LEO

4 UC 75 / NLO LEO

BT

UNCLAS 6 / 1523. CONGO VISIT 17 TO 19 OCT. FOR COMD FROM GOC  
REF NLO SIG NLO/2089 DTB 091014Z OCT 82 CMM 3 BDE SIG A/1367 OF  
081615 AND MY SIG ADC/49 DTB 121200 OCT. FIRST. NOWW CONFIRMED  
MINISTER OF STATE WILL BE COMING AND ACCOMPANIED BY GOC CMM  
BRIG IRONSI CMM PRIVATE SECRETARY TO MINISTER AND ADC TO GOC.  
SECOND. MINISTER AND PARTY DEPARTS LAGOS ON RAF HASTINGS ON WED 17  
AND WILL ALL RETURN TO LAGOS ON FRI 19 OCT. THIRD. SUGGEST HASTINGS  
TIMMING AS FOLLOWS. ALPHA. PM 17 OCT ARRIVE LULU. BRAVO.  
MORNING 18 OCT DEPART LULU FRO LEO. CHARLIE. APPROX 1100 HRS 19  
OCT DEPART LEO FOR LAGOS. FOURTH. 3 BDE TO ARRANGE ACCOMMADATION  
AND TRANSPORT IN LULU. FIFTH. NLO LEO TO ARRANGE ACCOMMODATION  
AND TRANSPORT IN LEO NIGHT 18/19 WITH NIGERIA AMBASSADOR IN LEO.

CFN 6/1523 17 19 NLO/2089 091014 62 3 A/1367 081615 ADC/49 121200

17 19 17 18 1100 19 3 18/19

PAGE TWO DE 4 UC 96 033/15

SIXTH. 3 BDE WILL INFO ANQ DETAILED PROGRAMME OF VISIT BY SIGNAL  
ASP. SEVSEVENTH. MINISTRY OF FOREIGN AFFAIRS ALREADY INFORMED BY  
CIVIL SIDE OF MINISTRY

BT

CFN 3

15/16002 OCT 4 UC 96

NNNN

111



15 Oct

*Bm*  
15 Oct.

**SECRET**

**PRIORITY**

CANADIAN CIPHER

S 142059Z  
FM 3 NIG BDE  
TO ONUC LEO  
4 QONR LEO

BT

AC

Classification required;  
for unclassified reply or  
reference.

S E C R E T OPS 498 FOR FORCE COMD COS CHIEF OF MIL OPS  
AND MIL INFO. SITREP NO 417. PERIOD COVERED 131600B TO  
141600B

TSHIKAPA. 1. DELTA. LARGE BUT ORDERLY CROWD GREETED  
KAMANGA ON ARRIVAL FROM LEO. KAMITATU WHO WAS EXPECTED  
HAD NOT YET ARRIVED TSHIKAPA BY TIME OF SITREP  
LULU. 2. ALPHA. SUCCAR AND WIRELESS DET RETURNED  
FROM BAKWANGA THIS PM

BT

1/15/JB/150845Z OCT 62

**SECRET**