

MANDATE - REDEPLOYMENT OF MILOBS

10 MAR - 24 JUNE 1995

1 Confidential
M.B. 1 March 2012

UNARCHIVES

SERIES S-1062

BOX 65

FILE 4

ACC. 1998/0283



TO : All Sects

File : MOG/50001/1

FROM : SOO

INFO : SMPO
SLOGO

DATE : 24 June 95

SUBJECT : PROPOSED MILOBS DEPLOYMENT IN
REVISED MANDATE

1. Reference our letter dated 22 June 95 regarding Sect Cdrs conf on 30 Jun 95.
2. With effect from 09 June 95 the mandate of UNAMIR has been revised. Copy of the Revised Mandate has already been forwarded to you.
3. With the revision of Sects and necessary MILOBS redeployment it is proposed to sub divide the sects into MILOBS sects. The details are included in the Appx A attached.
4. Keeping in mind the MILOBS sects, the organisation of MILOBS Groups will undergo minor revision. The revised MILOBS Group organisation is given at Appx B attached.
5. It will be seen by and large the boundary has not changed and area of responsibility remains same except Kibungo and Kigali.
6. This is for your info please.
7. With best regards.

(Ahsanullah)
Lt Col
S O O
MILOBS Group HQ

MILOB SECTORS

(Refers to MILOB Gp HQ)

Ops letter dated 24 June 95)

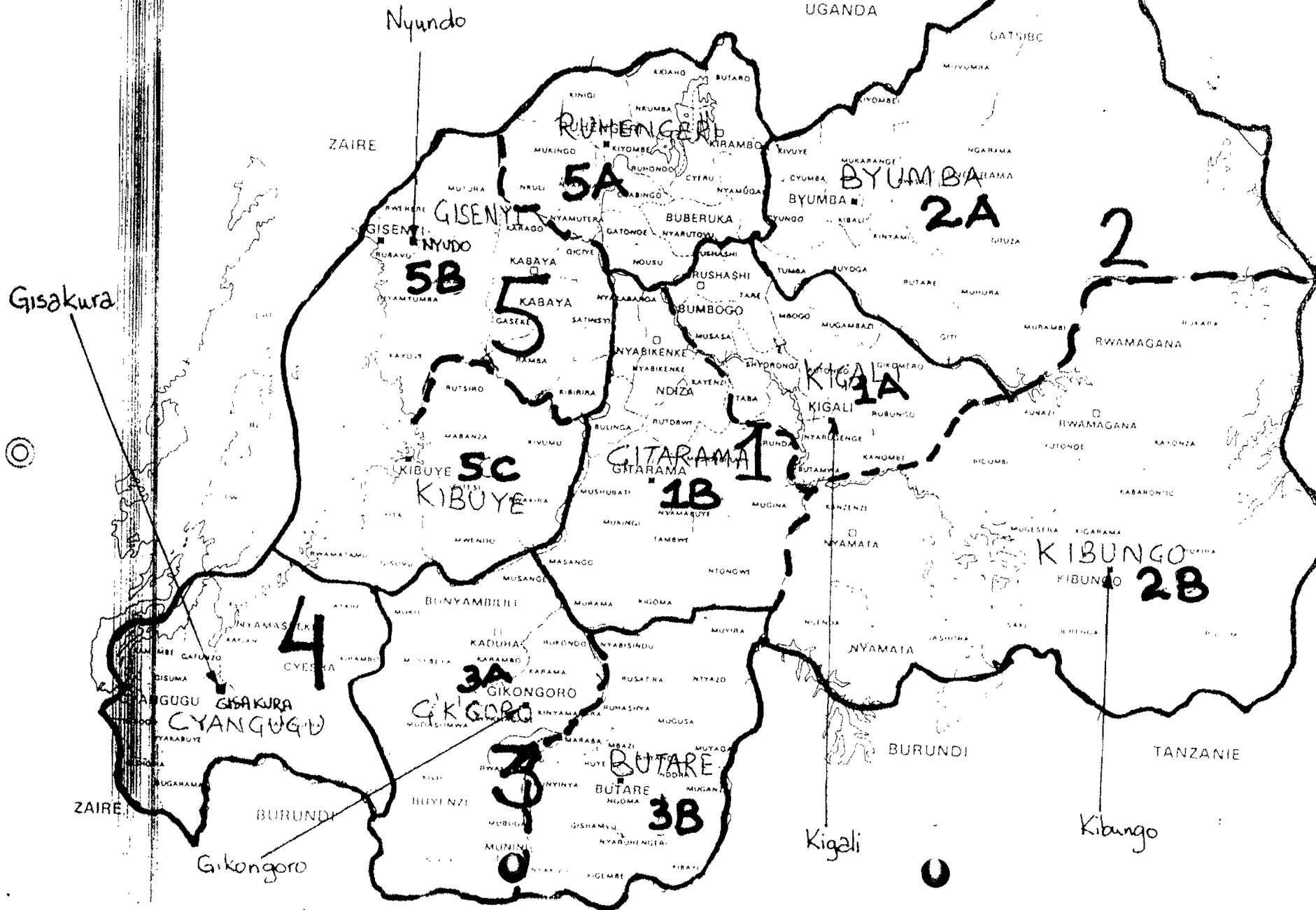

App x B
 (Refers to MILOB Gp HQ of
 Letter dated 24 June 95)

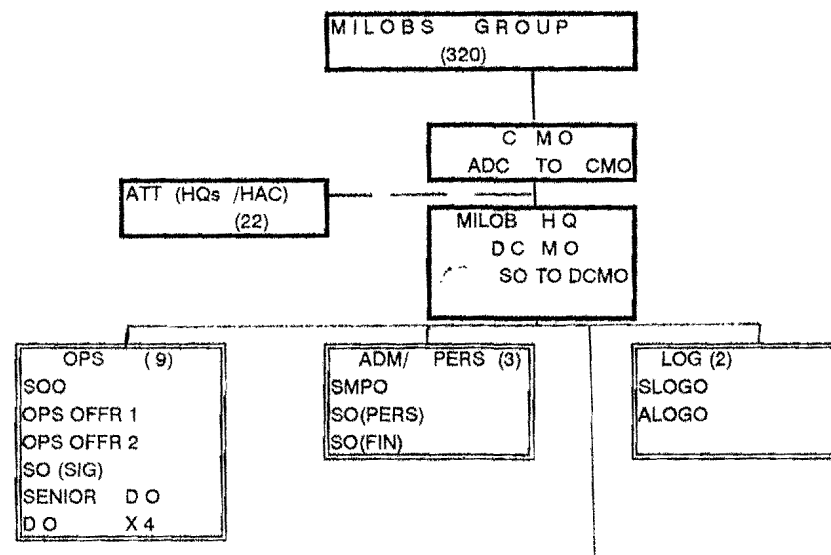

SECT 1A- KIGALI	SECT 1B- GITARAM	SECT 2A- BYUMBA	SECT 2B - KIBUNGO	SECT 3A- G'K'GOR	SECT 3B- BUTARE	SECT 4 - C'GUGU	SECT 5A- R'H'GERI	SECT 5B- GISENYI	SECT 5C- KIBUYE
SECT CDR	SECT CDR	SECT CDR	SECT CDR	SECT CDR	SECT CDR	SECT CDR	SECT CDR	SECT CDR	SECT CDR
OPS OFFR	OPS OFFR	OPS OFFR	OPS OFFR	OPS OFFR	OPS OFFR	OPS OFFR	OPS OFFR	OPS OFFR	OPS OFFR
LOG/PERS OFFR	LOG/PERS OFFR	LOG/PERS OFFR	LOG/PERS OFFR	LOG/PERS OFFR	LOG/PERS OFFR	LOG/PERS OFFR	LOG/PERS OFFR	LOG/PERS OFFR	LOG/PERS OFFR
HUM OFF	HUM OFFR	HUM OFFR	HUM OFFR	HUM OFFR	HUM OFFR	HUM OFFR	HUM OFFR	HUM OFFR	HUM OFFR
DO X 3	DO X 3	DO X 3	DO X 3	DO X 3	DO X 3	DO X 3	DO X 3	DO X 3	DO X 3
TEAMS(3) X 7 (28)	TEAMS(3) X 7 (28)	TEAMS(3) X 6 (25)	TEAMS(3) X 7 (28)	TEAMS(3) X 8 (31)	TEAMS(3) X 8 (31)	TEAMS(3) X 9 (34)	TEAMS(3) X 5 (22)	TEAMS(3) X 7 (28)	TEAMS(3) X 6 (25)
(C-17)	(C-17)	(C-17)	(C-11)	(C-13)	(C-20)	(C-11)	(C-16)	(C-12)	(C-9)

LEGEND	
DO	DUTY OFFICER
C	COMMUNES



TO: ALL SECTORS/BRANCHES

FILE REF: MILOB/POST/6443.93E

FROM: MILOBS GP HQ

DATE: 23 June 1995

SUBJECT: REDEPLOYMENT OF MILOBS

Reference.

A. MILOBS/POST/6443.13 dated 15 JUN 95.

1. Approval has been given to implement the new organisation of MILOBS GP as per the attached with effect from 1 JUL 95. Consequently, the redeployment exercise scheduled for the end of this month has been cancelled in order to avoid disruption of sector organisation and the movement of several MILOBS at a particular time.

2. However it has been approved that a total of twenty-four (24) MILOBS should be posted out of sectors as stated below in conformity with the new organisation.

- a. Sector 1A (Kigali) - 6 MILOBS.
- b. Sector 2A (Byumba) - 6 MILOBS.
- c. Sector 2B (Kibungo) - 7 MILOBS.
- d. Sector 3B (Butare) - 5 MILOBS.

3. The twenty-four (24) MILOBS will be redeployed to the following priority areas.

- a. Sector 1B (Gitarama) - 3 MILOBS.
- b. Sector 4 (Cyangugu) - 4 MILOBS.
- c. Sector 5A (Ruhengeri) - 11 MILOBS.
- d. Sector 5C (Kibuye) - 6 MILOBS.

4. Sect Comds of Sectors 1A (Kigali), 2A (Byumba), 2B (Kibungo) and 3B (Butare) are to nominate the number of MILOBS stated against them at Paragraph 2 for redeployment. The following factors should guide you in your selection.

- a. MILOBS due for repatriation in July and August 1995 may not be nominated unless the MILOB opts for it.
- b. Maintain rational balance in your Sector.

5. Returns on nominated MILOBS as per the chart below should be submitted to MILOBS GP HQ latest by Mon 26 Jun 95. If the nominations are not received by the deadline, this HQ will decide on the MILOBS to be posted out and no excuses will be accepted.

Srl	No	Rank	Name	Nationality	Sectors Served/ date

6. Any inconvenience caused by the short notice is deeply regretted.



K OPONG-KYEKYEKU
 LT-COL
 for CMO

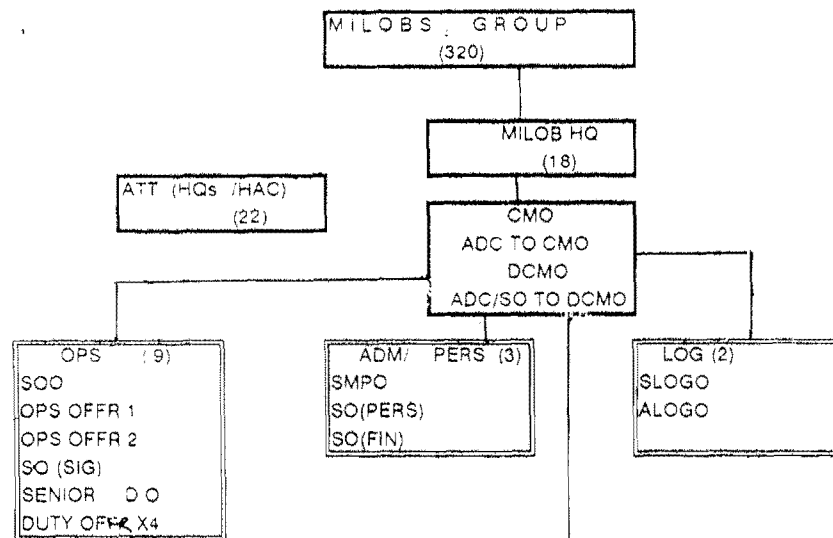

SECT 1A- KIGALI	SECT 1B- GITARAMA	SECT 2A- BYUMBA	SECT 2B - KIBUNGO	SECT 3A- G'K'GORO	SECT 3B- BUTARE	SECT 4 - C GUGU	SECT 5A - RH'GERI	SECT 5B- GISENYI	SECT 5C- KIBUYE
SECT CDR	SECT CDR	SECT CDR	SECT CDR	SECT CDR	SECT CDR	SECT CDR	SECT CDR	SECT CDR	SECT CDR
OPS OFFR	OPS OFFR	OPS OFFR	OPS OFFR	OPS OFFR	OPS OFFR	OPS OFFR	OPS OFFR	OPS OFFR	OPS OFFR
LOG/PERS OFFR	LOG/PERS OFFR	LOG/PERS OFFR	LOG/PERS OFFR	LOG/PERS OFFR	LOG/PERS OFFR	LOG/PERS OFFR	LOG/PERS OFFR	LOG/PERS OFFR	LOG/PERS OFFR
HUM OFFR	HUM OFFR	HUM OFFR	HUM OFFR	HUM OFFR	HUM OFFR	HUM OFFR	HUM OFFR	HUM OFFR	HUM OFFR
DO X3	DO X3	DO X3	DO X3	DO X3	DO X3	DO X3	DO X3	DO X3	DO X3
TEAMS(3) X7 (28)	TEAMS(3) X7 (28)	TEAMS(3) X8 (25)	TEAMS(3) X7 (28)	TEAMS(3) X8 (31)	TEAMS(3) X8 (31)	TEAMS(3) X9 (34)	TEAMS(3) X5 (22)	TEAMS(3) X7 (28)	TEAMS(3) X6 (25)
(C-17) *	(C-17) *	(C-17) *	(C-11) *	(C-13) *	(C-20) *	(C-11) *	(C-16) *	(C-12) *	(C-9) *

REGISTRY	Action to:	MILOBS	2001
	1		
	2		
	3		
4			
22 JUN 1995			
DATE: 21.06.1995			
REF: - MAJOR ANTON BARZ			
Initial			

TO: CIVPOL COMMISSIONER

FROM: CPMT GISENYI

INFO: TUNBATT, (MILOBS), HUMAN RIGHTS

SUBJECT: CIVPOL SITREP NO 122 FROM 1800 HRS. 20/06/95-
TO 1800 HRS. 21/06/95

I. GENERAL SITUATION:

THE GENERAL SITUATION IS CALM.
THE ZAIRIAN/RWANDESE BORDER IS OPEN FOR ALL TRAFFIC EXCEPT UNAMIR PERSONNEL. NUMBER OF RETURNEES FROM ZAIRE AT GISENYI/GOMA BORDER POST ON 21 JUNE 1995 WAS 95.
(SOURCE: MILOB)

II. FACTIONAL ACTIVITIES:

1. POLITICAL AND ADMINISTRATIVE:

A.	GNU	- GOVERNMENT OF NATIONAL UNITY -	N.T.R.
B.	RPA	- RWANDA PATRIOTIC ARMY -	N.T.R.
C.	FRGF	- FORMER RWANDA GOVERNMENT FORCES -	N.T.R.
D.	MILITIA	-	N.T.R.
E.	GENDARMERIE	-	N.T.R.
F.	OTHERS (LOCAL AUTHORITIES)	-	N.T.R.

2. SOCIAL: N.T.R.

3. COMMERCIAL: NORMAL

4. ECONOMIC: PRICES OF GOODS ARE AVERAGE.

5. HUMANITARIAN: N.T.R.

III. OWN ACTIVITIES:

DURING THE MORNING BRIEFING OF TODAY (21 JUNE 1995) THE CPMT WAS INFORMED BY THE M.S.F. NYUNDO, THAT YESTERDAY EVENING (20 JUNE 1995) A MEMBER OF MERLIN GISENYI HAS OBSERVED HOW THE ARRESTED M.S.F. TOYOTA WAS USED BY SOME MILITARIES IN GISENYI. M.S.F. REQUESTED THE CPMT TO CHECK THIS INFORMATION.

AFTER THE BRIEFING THE CPMT WENT TO THE GENDARMERIE BRIGADE AND REQUESTED THE COMMANDER TO INFORM HIM. THE GENDARMERIE COMMANDER CONFIRMED, THAT THE M.S.F. VEHICLE WAS USED YESTERDAY EVENING BY THE GENDARMERIE. WITH THESE CAR THEY BROUGHT SOME ARRESTED PERSONS TO THE CENTRAL PRISON. AFTER LT. KARARA WAS THERE NO OTHER POSSIBILITY TO CARRY OUT THIS TASK. THE CPMT COULD CHECK ON THE MILEAGE INDICATOR, THAT AFTER THE ARRESTATION THE CAR WAS MOVED ONE KILOMETER. AFTER THAT THE CPMT STATED, THAT THIS BEHAVIOR COULD NOT BE ACCEPTABLE. HE OFFERED LT.

KARARA THE ASSISTANCE OF CIVPOL IN SUCH A CASE. LT. KARARA ACCEPTED THESE STATEMENT AND PROMISED NEXT TIME TO CONTACT CIVPOL.

AFTER THE METING AT THE GENDARMERIE THE CPMT INFORMED M.S.F. NYUNDO. THE M.S.F. INFORMED THE CPMT, THAT THE DOCUMENTS ARE STILL IN KIGALI.

IV. CRIME WAVE: N.T.R.

V. INVESTIGATION:

TODAY A JOINT CIVPOL/GENDARMERIE TEAM INVESTIGATED IN THE COMMUNE OF NYAMYUMBA A CASE OF GRIEVOUS BODILY HARM. STRICKEN WITH THIS CASE WAS THE ASSISTANT BURGOMASTER OF THE COMMUNE. INVOLVED WERE THE BURGOMASTER HIMSELF AND TWO RPA-SOLDIERS. THE INCIDENT HAPPENED ON THE 01TH JUNE 1995 AT ABOUT 1900 HOURS IN FRONT OF THE HOUSE OF THE ASSISTANT BURGOMASTER IN THE CELLULE PHUNDA, SECTOR KINIGI, COMMUNE NYAMYUMBA. A COMPLETE REPORT WILL FOLLOW.

VI. MANPOWER:

A)	TOTAL STRENGTH	-	5
	CIVPOL	-	4
	MILOBS ON SECONDMENT	-	0
B)	LEAVE/CTO	-	1 (ASP ASHUN FAROUK)
C)	SICK	-	0

VII. LOGISTICS:

A.	VEHICLES:	TOYOTA 4R 'UNAMIR 1145'
B.	RADIOS:	2 HANDSET MOTOROLA
		1 MOTOROLA BASE-STATION
		(PAPA 5)
C.	OTHER EQUIPMENTS:	1 COMPUTER
D.	REQUESTS:	

OUR TOYOTA 4R 'UNAMIR 1145' IS NEARLY READY FOR THE NEXT MAINTENANCE 'A'. AT THE SAME TIME IT WOULD BE POSSIBLE TO REPAIR THE BROKEN BACK WINDOW. A CONCERNING REPORT WAS ALREADY SEND TO YOU. WE PLANED TO BRING THE VEHICLE TO THE WORK-SHOP ON MONDAY, THE 26TH JUNE 1995. WE REQUEST YOU TO CHECK IT IN THE WORK-SHOP AND TO CONFIRM IT TO US.

VIII. MISCELLANEOUS: N.T.R.

IX. GENERAL ASSESSMENT: N.T.R.

UNITED NATIONS

ASSISTANCE MISSION FOR RWANDA



NATIONS UNIES

MISSION POUR L'ASSISTANCE AU RWANDA

UNAMIR - MINUAR

To: Ambassador Shaharyar Khan SRSG	From: Zouaoui Benamadi Head, UNAMIR Radio Unit
Originator: Manasse Mugabo UNAMIR Journalist	Date: June 23, 1995

DAILY REPORT ON RADIO RWANDA PROGRAMMES

Kigali, June 23, 1995 - Speaking on Thursday at the 72th OAU ministerial conference in Addis Abeba, the Rwandese Foreign Minister, Mr. Anastase Gasana explained that the ethnic problem in Rwanda was not a century-old problem as written in the report submitted to the conference but was a problem inherited from colonisation with the colonial politics of divide-and rule.

- The Rwandese Vice-President and Minister for Defence, Major-General Paul Kagame on Thursday officiated at the closing ceremony of the seminar for the training of Rwandese journalists on matters of human rights. Speaking on the occasion, Paul Kagame deplored the negative role played by the Rwandan media in the past, and especially the RTLM radio station, during the genocide of 1994, and urged the Rwandese journalists to participate in the rebuilding of the country and to respect all the time the professional standards of conduct.

In their recommendations, the journalists asked for freedom of speech but asked that the breach of the professional standards of conduct be punished.

- The Rwandese Minister for Planning, Mr. Jean Berchmans Birara on Thursday signed two agreements with the Resident Representative of UNDP in Rwanda whereby UNDP will disburse Rwf 667 million to train the justice officers, to buy office equipments and to bring foreign magistrates to Rwanda, as well as Rwf 2.3 billion to be used in the public finance management projects.

- The Rwandese Ministry of Rehabilitation and Social Integration and UNICEF on Thursday inaugurated at Remera in Kigali a trauma recovery center. UNICEF signed an agreement with the Ministry whereby UNICEF will pay the personnel working for the center and the rental for the center buildings.

- In Ruhengeri prefecture, and especially in the communes of Nyamugari, Butaro and Cyeru, heavy rains have these last days destroyed bridges, homes, roads and crops, causing serious concerns over an imminent famine in the region among the local population who are calling for food assistance. 4 people were killed in

Nyamugari commune by landslide. The danger of epidemics is also posed by lack of latrines, which were destroyed by rains, causing the spread of excrements all over the hills.

The problem of security was also reported in Butaro commune where 2 people were killed in a handgrenade attack and a businessman was macheted.

cc: FC
ED
DFC
Spokesman
MPAO
PA
CPO
SASRSG
SPAO
HAO
LA
PO
CIVPOL
CAO
CISS
G2
Force PM
CO UNAMIR MP Coy
CSO/ASC
COS
Tribunal Internat. B.P 34
FLSG

CO TunBatt
CO EthioBatt
CO Zambatt
CO MaliCoy
CO IndBatt
CO GhanBatt
CO MalawiCoy
CO NiCoy
CO SenBatt
Force Engineer Coy
MILOBS
UNREO
WHO
UNICEF
UNDP
FAO
WFP
UNHCR
UNHCHR
FMO
AUSMED
ICRC



To: Ambassador Shaharyar Khan SRSG	From: Zouaoui Benamadi Head, UNAMIR Radio Unit
Originator: Manasse Mugabo UNAMIR Journalist	Date: June 22, 1995 <i>Azu</i>

DAILY REPORT ON RADIO RWANDA PROGRAMMES

Kigali, June 22, 1995 - President Pasteur Bizimungu of Rwanda on Tuesday visited the banana processing factory known as OVIBAR, in Kigali, that produces among other things banana wine. The President found that the factory had been destroyed and plundered and Rwf 130 million were needed for its rehabilitation work.

- The RPA Lieutenant-Colonel Patrick MUGABO on Tuesday appeared in the Military Court in Kigali on charges of stealing two vehicles after the end of the war in 1994. The court's verdict will be known next Friday, at 14.30 PM.

- A Measles epidemic was on Tuesday reported in Rutsiro commune, in Kibuye prefecture where the health officials launched a campaign of immunisation against the disease.

- The workshop for the training of Rwandese journalists on matters of human rights issues that started on Monday, continued on Tuesday in Hotel des Diplomates in Kigali. In his exposé, the representative of the Rwandese human rights group, CLADHO, said that the Rwandese media rarely addressed human rights issues and that that was the reason why CLADHO intended to establish a radio station in Rwanda with the objective to sensitise the population over human rights issues.

- Gihira hydraulic power plant in Gisenyi was on Tuesday invaded by heavy waters as a result of the rains. The local population was asked to help evacuate the water and sand that hampered the running of the machines.

CC: FC
ED
DFC
Spokesman
MPAO
PA
CPO
SASRSG
SPAO

CO TunBatt
CO EthioBatt
CO Zambatt
CO MaliCoy
CO IndBatt
CO GhanBatt
CO MalawiCoy
CO NiCoy
CO SenBatt

HAO
LA
PO
CIVPOL
CAO
CISS
G2
Force PM
CO UNAMIR MP Coy
CSO/ASC
COS
Tribunal Internat. B.P 34

Force Engineer Coy
MILOBS
UNREO
WHO
UNICEF
UNDP
FAO
WFP
UNHCR
UNHCHR
FMO
AUSMED



To: Ambassador Shaharyar Khan SRSG	From: Zouaoui Benamadi Head, UNAMIR Radio Unit
Originator: Manasse Mugabo UNAMIR Journalist	Date: June 21, 1995

DAILY REPORT ON RADIO RWANDA PROGRAMMES

Kigali, June 21, 1995 - A cabinet meeting was held on Tuesday in Kigali under the chairmanship of President Pasteur Bizimungu of Rwanda. In a communique issued after the meeting and read on Radio Rwanda by the Government's Spokesman and Minister for Information, Mr. Jean Baptiste Nkuriyingoma, the cabinet renewed its commitment to the repatriation of Rwandese refugees. It decided that as the wish was expressed by some Rwandese refugees to hold negotiations with the Rwandese Government prior to their return home, those negotiations were possible on condition that those refugees be not involved in acts of genocide. The cabinet also took the decision to abolish the permits of residence for the residents of Kigali town, and banned the issuing out of the permits of residence on the whole Rwandese territory. The cabinet decided that the residence permits be replaced with a new identity card for all Rwandese nationals that would be issued out in less than one month period, in conformity with the Rwandese constitution.

The cabinet also supported the idea that Rwandese refugee delegates visit Rwanda to assess the conditions for their return home and go back to the refugee camps to report to the other refugees on the situation in the country.

- The former Tanzanian President, Mr. Julius Nyerere on Tuesday ended his 5-day visit in Rwanda. Mr. Nyerere on Tuesday held a press conference in Hotel des Mille Collines in Kigali. Asked about the question of refugees in the region, Mr. Nyerere said that the leaders of the home countries of refugees must examine all possibilities likely to urge the refugees to return home. He also indicated that refugees should not be forced to go home if they did not wish to do so.

Mr. Nyerere also urged the Rwandese youth to guard against tribalism and fight against any form of discriminations in order to prepare a better political future for the country.

- A Rwandese Roman Catholic priest, Mr. Wenceslas Munyeshyaka who is accused of being involved in genocide found refuge in a parish in France, where he continues to practise his profession. He is

accused of having conducted church services with a gun on himself and of having given to Interahamwe militia lists of people to be killed at Saint Family Church in Kigali where people had found refuge during the genocide of 1994. The Rwandese priest fled to France with the help of French priests who claim that he is innocent and he had held contacts with Interahamwe militia men in order to dissuade them from killing the refugees who were at Saint Family Church during the genocide of 1994.

- Speaking at the seminar for the training of Rwandese journalists on matters of human rights, on Tuesday, at Hotel des Diplomates, in Kigali, the Rwandese Minister for Justice, Mr. Alphonse-Marie Nkubito agreed that the Rwandese laws on the media were faulty and hampered the freedom of speech, and needed therefore to be amended.

In his exposé at the seminar, the head of Radio UNAMIR, Mr. Zouaoui Benamadi said that in the present era it was no longer possible to impose restrictions on the spread of information because of satellite technology. He also indicated that sometimes newsmen tended to focus on details and failed to report major events, citing as an example the coverage of the Persian Gulf War, when the world media focused on the commander of Desert Storm Operation, Norman Swatzkorp and failed to report on the Iraqi civilian victims.

cc: FC
ED
DFC
Spokesman
MPAO
PA
CPO
SALSG
SPAO
HAO
LA
PO
CIVPOL
CAO
CISS
G2
Force PM
CO UNAMIR MP Coy
CSO/ASC
COS
Tribunal Internat. B.P 34
FLSG

CO TunBatt
CO EthioBatt
CO Zambatt
CO MaliCoy
CO IndBatt
CO GhanBatt
CO MalawiCoy
CO NiCoy
CO SenBatt
Force Engineer Coy
MILOBS
UNREO
WHO
UNICEF
UNDP
FAO
WFP
UNHCR
UNHCHR
FMO
AUSMED
ICRC

(5) Markets:

- (a) Main local market is at: (loc)
- (b) Can locals obtain what they need ? :
- (c) Prices (steady, rising ?) :

(6) Local Enterprise (blacksmith, manufacturing of products, etc):

AGRICULTURE :

(1) Which is predominant in the area ? FARMING / HERDING

(2) Farming:

- (a) main crops (type):
- (b) status (i.e. are crops doing well, when ready to harvest, etc):
- (c) problems:

(3) Herding:

- (a) problems (i.e. disease, conflict with farming, stealing):

13

SECURITY:

(1) General Situation:

(2) Relations between pop. and RPA:

(3) Local concerns:

(4) Mines:

(5) Prisons:

(6) Incidents:

(7) Reports of coercive activity, propoganda, local rumours:

14

1

UNITED NATIONS
ASSISTANCE HUMANITAIRE EN ZAMBIENATIONS UNIES
MISSION POUR L'ASSISTANCE AU ZAMBIE

CHATEAU - KINSHASA

du: Chargé des questions humanitaires
Observateurs militaires, Secteur 5
Gisenyi

Je vous serais très reconnaissant de bien vouloir remplir la feuille d'informations que vous trouverez ci-jointe. Notre intention est d'utiliser ces informations afin d'améliorer le niveau de l'aide humanitaire fournie dans la Préfecture. La collecte de ces informations a été discutée avec le Préfet, qui a soutenu ma demande en me permettant de distribuer la feuille aux bourgmestres au cours du séminaire.

Je n'ignore pas que ces journées seront très chargées et que vous n'aurez peut-être pas le temps de remplir la feuille pendant votre séjour à Gisenyi. Pour cette raison, j'expédierai des observateurs militaires en patrouille dans vos communes dans une semaine ou deux pour ramasser les feuilles.

Je vous remercie d'avance de votre bienveillante coopération, sans laquelle ce projet ne pourrait réussir.

Majeur W.G. Saunders

Chargé des questions humanitaires

RPA :

Local Commander	
HQ Location or Contact Point	
Other Information or Comment	

POPULATION :

- (1) Original Population -
- (2) Current Population -
- (3) Change from last report -
- (3) Returnees:

(a) number of former inhabitants that have now returned:

(b) number of "new comers" to area:

(c) Situation and Requirements:

Requirements:	Comment:
Food	
Shelter	
Other	

(d) Land / Housing Disputes:

(Describe any specific incident, including method of resolution)

INFRASTRUCTURE :

(1) Water: - problems ?

(2) Electricity: - available: Y / N
- problems or comment:

(3) Medical:

Facility	Location	Operated By:
Hospital(s)	GR	
Dispensarie(s)	GR	
Other	GR	

(a) Health Problems: (epidemics/vaccination etc)

(4) Roads/Bridges (General Condition, Major Repairs?)

(4) Schools:

Type:	# Operational	# of Teachers	# of Students
Primary			
Secondary			

(a) Problems / Requirements / Comment:

15

du: Chargé des questions humanitaires
Observateurs militaires, Secteur 5
Gisenyi

Monsieur,

Permettez-moi de solliciter votre soutien pour mon projet humanitaire.

Afin de mieux comprendre la situation dans les communes, nous devons nous informer, d'une manière détaillée, sur leurs besoins les plus pressants. Dans ce but, nous avons préparé le questionnaire que vous trouverez ci-joint.

Au cours du séminaire qui aura lieu ce weekend, je voudrais distribuer ce questionnaire à tous les bourgmestres. Une fois remplies, ces feuilles devraient être remises aux observateurs militaires qui viendront en patrouille dans chaque commune dans une semaine ou deux.

Votre coopération et votre aide dans cette entreprise seront très appréciées.

Je vous prie de croire, Monsieur le Préfet, à mes sentiments les plus respectueux.

Majeur W.G. Saunders

Chargé des questions humanitaires

FROM: MILOB SECT 5

TO: HAC(MILOBS), UNAMIR HQ

DATE: 23 JUN 95

SUBJECT : HAC WEEKLY REPORT--WEEK ENDING 24 JUN 95

GENERAL SITUATION

1. The general situation in the sect remains calm. The College reception centre was closed on 22 Jun 95. Some 4,600 people were moved from the camp and resettled in Kibungo, Kibuye and Kigali Bugasuro communes. To date there remain some 100 people. It is expected that they will be clear of the College within the next two days or so. Coopi moved into the College yesterday to start the tear down of the temporary shelters.

2. Discussions with the UNCHR staff in this sector indicate that they will attempt to restart the repatriation of refugees in the Goma area in July. At present they are looking at where to establish the required transit camp. They have got indications from the government that the transit camp should not be located in the Gisenyi area. It is their intent to try and get up to 600 people a day from the Goma area. The transit camp would be designed to a 2000 person capacity with the intent being to move them out of the transit facility within two to three days after they arrive.

3. The septic disposal truck finally arrived in Gisenyi 20 June 95. The prison system was drained. An attempt to get the septic tank to perform three tasks in Ruhengeri the next day failed due to administrative difficulties. As mentioned in the previous Sector 5 SITREPS due to the absence of a permanent Brown and Root representative it is very difficult to process the work orders. Perhaps you can suggest a procedure to overcome this difficulty. As mentioned the three tasks in the Ruhengeri area in priority are: hospital, prefecture and the ICRC house.

OWN HAC ACTIVITIES

4. The MILOBS will be assisting with the logistic support of the Human Rights seminar on "Procedures on Arrest and Detention". This will take the form of provision of transport to the bourgmistres in outlying areas. The seminar will run from 23-25 Jun 95. I have prepared a commune information sheet and translated it into the native language. After consultation with the Prefect of Gisenyi I obtained his support with the project and have distributed the

information sheets to the bourgmeisters. Those that are not returned to me by the end of the seminar will be picked up next week via MILOB patrol. I have attached the information sheet for your records.

5. On 20 Jun I attended a ceremony in the CARE compound to mark African Refugee Day.

GENERAL LIVING CONDITIONS

6. The cost of living has risen dramatically since Jan 95. For example, during the President's last visit he was asked by the townspeople if he could arrange that electricity be free for the next two years. All aspects of living for UNIMIR personnel has been affected as well.

PEOPLE WITH SPECIAL NEEDS

7. Orphanages. NTR

8. Hospitals. NTR

9. IDPS. NTR

10. Old caseloads. In my view the predominant problems associated with the resettlement of old caseloads in this area is that it is taking an inordinate amount of time for them to have land allocated to them. In one location GR 272976 approx 300 people have been put there from the college, some 45 days later they are still there awaiting the allocation of land. Given the possibility of the start of repatriation in July it could result in another large College like transit camp, that will be difficult to persuade people to leave if they have little hope of getting any land.

11. NGO'S

a). ARP NTR

b). ICRC NTR

c). COOPI Have moved into the old College transit camp to tear down the temporary structures.

d). MERLIN/MSF NTR

3

UN Agencies

12. WFP NTR

13. UNHCR. Anticipated that they will commence a shelter program in late July early August. Some 7,500 shelters allocated for the Gisenyi/Ruhengeri area. It is also reported that the UNHCR seed program may be halted due to budget constraints.

Local Authorities.

14. Relations with the local authorities remain cordial. It is my impression that should we be able to obtain some basic administrative kits ie typewriters, paper and general office supplies our efforts to win their confidence would increase dramatically.

ADMINISTRATIVE POINTS

15. The lack of serviceable vehicles has make it extremely difficult to get out into the sector to visit the NGO's, communes etc to gather information and coord activities. Should the repatriation program start in July with the numbers anticipated it will be essential to mount a highly visible patrol program and as the humanitarian officer, get out to the field to observe. Unless the vehicle situation improves considerably this will not be possible.

WG Saunders
WG Saunders
Maj
for Sector Comd

Ibisanzwe nkomuli:

KOMINI :

Perefegitura:

Aho ibiro bya Komini bili:

ABATEGETSI BAHO :

Burugumesitiri	
Assistant Burugumesitiri	
Abandi Umubare wa zaselire Vhagarariye gendarmerie	

(1) Inkomoko zemewe Ku Bategetsu:

Inkomoko	Irondora miterere/icyitegerezo/icyifuzo
Imodoka	
Ibiro	
Ibikoresho byo nu biro	
Imali / Inishahara yarishwe, nibindi	

5

Ubutaka bugenewe gutuzuwaho impunzi (muli za hegitari)	
---	--

ABASTRIKARE :

Umukuru wabo	
Aho ibiro bikuru bili cyangwa yashakirwa	
Indi nkuru (information yindi) cyangwa irangiza (icyitegerezo)	

ABATURAGE :

(1) Inkomoko y'Abaturage -

(2) Abaturage -

(3) Abatahutse:

(a) umubare wimpuzi zavuba zatahutse muliki gihe:

(b) umubare "wabaje vuba" mu gihugu (mukarere):

(c) Uburyo n'ibyifuzo:

Ibyifuzo:	icyitegererezo:
Ibyokurya	
Icumbi (inzu)	

Ikindi	
--------	--

(d) Ubutaka / Impaka zigibwa kumazu:

(Sobanura nk'impanvu zakunze kugaragara, uvuge n'uko zashakirwa umuti)

IBIKEMEWE:

(1) Amazi: - ingorane ?

(2) Amashanyarazi: - ashoborakuboneka ? (disponible) yego/oya
- ingorane cyangwa igitegererezo (observation)

(3) Ubuvuzi:

Icyo bworohera	Ahantu	Bikorwa na:
Ibitaro	GR	
Ivuriro (Ama)	GR	
Ibindi	GR	

(a) Ingorane z'ubuzima: (ibyorezo/urukingo, n'ibindi)

(4) Imihanda/Ibiraro (Isana, nibindi)

(5) Amashuli:

Urwego(categorie):	ayafunguwe	umubare w'abalimu	umubare w'Abanyeshuli
Abanza			
Ayisumbuye			

(a) Ingorane / Ibyifuzo / Igitegerezo (observation):

(6) Amasoko:

(a) Isoko rusange rili: (ahantu)

(b) Abaturage bashobera kubona ibyo bashatse?:

(c) Ibiciro (biri Yongera, ntibihinduka?):

(7) Inganda (Ubucuzi, inzini, n'ibindi)

UBUHINZI :(1) Igikunze kwitabirwa mu gihugu (mu karere) n'iki ?
Ubuhinzi/Ubworozi

(2) Ubuhinzi:

(a) ibihingwa:

(b) sobanura ibikulikiera: (ibihingwa byeraneza, igihe cy'isarura n'ibindi)

(c) ingorane:

(3) Ubworozi:

- (a) Ingorane zikumye kugaragara: indwara z'amatungo, ibibazo aborozi bahura nabyo, ubushimusi

UMUTEKANO :

(1) Uko umeze muli rusange:

(2) Imyifatire hagati y'abaturage n'ingabo z'igihugu:

(3) Ababishinzwe:

(4) Zamine:

(5) Amagereza:

(6) Impanuka:

(7) Raporo z'agahato ku bitigeze bibaho, propagande, ibihuha:

Current as at:

COMMUNE :

Prefecture:

Location of Bureau de Commune:

LOCAL AUTHORITIES :

Bourgmestre	
A/Bourgmestre	
Others	
Number of Cellules	
Gendarmerie Representative	

(1) Resources Available To Local Authorities:

Resource:	Description/Comment/Requirement
Vehicles	
Offices	
Office Equipment	
Finance / Salaries Paid etc.	
Land Available for resettlement (in hectares)	

RPA :

Local Commander	
HQ Location or Contact Point	
Other Information or Comment	

POPULATION :

- (1) Original Population -
- (2) Current Population -
- (3) Change from last report -
- (3) Returnees:
- (a) number of former inhabitants that have now returned:
- (b) number of "new comers" to area:

(c) Situation and Requirements:

Requirements:	Comment:
Food	
Shelter	
Other	

(d) Land / Housing Disputes:

(Describe any specific incident, including method of resolution)

HAC UNAMIR HQ
GP MILOBS GP HQ.

HUMANITARIAN REPORT FOR WEEKEND 23 JUNE 1995
16 JUNE 1995 TO 24 JUNE 1995
SECTOR 4A

GENERAL SITUATION

1. The general situation is conducive in the Sector, there is no fear for any harassment from any part of the Ethnic group. Locals are seen moving even late at night. This indicate to us that the relationship between the Ethnic grouping is improving drastically. Arrest and detention was reported at MUSANGE with 15 people in one room. A team reported that the Bourgermestre is claimed to be in charge of the cell.

AIM

2. The aim of this report is to appraise the UNAMIR MILOBS GP HQ Hac cell, of the humanitarian activities in the Sector for the week ending 23 June 1995. To respond to HAC letters file: 5000.1 (HAC)/A/1 Dated 15 June 1995 and make recommendation.

OWN ACTIVITIES

3. The humanitarian information is coordinated with other NGOs and Agencies in the Sector. The humanitarian officer also conduct surveys in the nearest area accessible by foot to find out the needs of the general people in the Nyamagina commune which is next to Sector MILOBS HQ. The team attended a reburial of the genocide victims at Musange (5347) on 23 June 1995.

GENERAL LIVING CONDITIONS

4. As at this week the general living condition has changed drastically and most of the communes which had not received food for sometime has been distributed with food. This shows that NGOs are still committed to work and help the people of Rwanda.

PEOPLE WITH SPECIAL NEEDS

5. In general people with special needs are increasing due to the registration of widows and orphans in all communes. The information is taking too long to be completed therefore it may not be possible to provide the 100% figure on how many widows, orphans and elders in the sector.

a. REFUGEES. The Kigeme Burundi Refugee Camp (4725) is still operational and has 2125 orphans. This is a reduction in number from the previous figure of 2533.

b. An IDP camp at Murambi (3538) also has a reduced number to 1273 previously it has 1500.

TO : HQ MILOB SEC 1
SEC COMD/ HUM OFFR

File: 5000.1(HAC)/A/1

FROM : DCHAC

Date: 12 June 1995

SUBJECT : REMINDER OF LETTER ON EPEDEMIC IN SECTOR 1

References:

A. Your Sitreps of 4/6 June 1995.

B. 5000.1(HAC)/A/1 dated 6 June 1995.

1. Reference Bravo requested you to furnish this HQ with additional information like figures, breakdowns and comments on your report.

2. To date no information has been received.

3. IOC needs this information for urgent attention.



RM MANZL
Lt Col
DCHAC

RELATIONS WITH NGOS

6. This week was a busy one with the humanitarian information required at short notice, all the NGOs contacted to provide information were very welcoming. The relationship is very good.

RELATIONS WITH OTHER UN AGENCIES

7. The same situation applies the sector is enjoying the best relations with other UN Agencies.

RELATIONS WITH LOCAL AUTHORITIES

8. For the achievement of the commune details which were required by HAC HQ as a matter of urgency the local authority were more than cooperatives. This as well shows the ever growing relationship with the local authority.

RECOMMENDATIONS

9. The sector recommends that the commune details information be made quarterly since the information involved is many that it could be difficult to make it on monthly basis.

CONCLUSION

10. The health problems reported in our weekly report of 02 - 09 June and 09 - 16 June 1995 were not followed up because of shortages of vehicles. The sector has sent a team to monitor the situation and will report in the next report.

***** ACTIVITY REPORT *****

TRANSMISSION OK

CONNECTION TEL	11241
CONNECTION ID	
START TIME	19/06 15:29
USAGE TIME	07'41
PAGES	5
RESULT	OK



UNITED NATIONS
Assistance Mission For Rwanda

UNAMIR - MINUAR

NATIONS UNIES
Mission pour l'Assistance au Rwanda

To : Milob Gp HQ **Attn :** SOO
From : Sector 1 Milob HQ (BYUMBA) **Date :** 10 Mar 95
Ref : Ops/Misc/ 10 / 03 / 02

SUBJECT : VISIT OF FC TO MILOB GP HQ

1. Ref Milob Gp HQ letter dated 07 Mar 95.

2. **RPA.**

a. **Locs.** Ref to Sector 1 letter No Ops/Gen/16/01/01 dated 16 Jan 95. Copy att. The only change is to Para 02 Ser 09. Entry has now been given to visit Mulindi . The present strength there is of a Coy.

b. **Names.** In addition to those mentioned in the above quoted ref, names of appointments are as under :-

	<u>NAME</u>	<u>APPOINTMENT</u>
(1)	Capt Gakubo	Ngarama Coy Cdr.
(2)	Maj Rugingana	Nyagatare Bn Cdr.
(3)	Lt Ignatius Bayingana	Int Offr Bde HQ Murambi.
(4)	2 Lt Seshengero	Admin Offr Bde HQ Murambi.

3. **Prefectures and Communes.** Ref to Sector 1 letter No Ops/Misc/06/03/01 dated 06 Mar 95. Copy not attached. In addition to the details given , please also note that the political affinity of these appointments are to either of the five political parties which are ideologically similar to the Rwandese Patriotic Front . Names of the parties are mentioned below:-

a. FRP

b. MDR

- c. PSD
- d. PL
- e. PDC

4. **Prisons and Transit Houses.**

	<u>PLACE</u>	<u>TYPE</u>	<u>INMATES</u>
a.	Byumba		148 Inmates.
b.	All Communes	" Cache Communal "	Temporary lodgement of 8 to 10 prisoners for not more than 72 hrs.
c.	Giti and Nyagatare	RPA Prisons	Entry denied , No of prisoners not known.

5. **OP RETOUR** The only people to return were IDPs from the two communes of Kivuye and Murambi , max have returned. The no of returnees in the rest of the Prefecture is negligible.

6. **DPCs.** None in the Sector AOR.

7. **Major Incidents.** The only major incident in the Sector within the period mentioned was as under :-

- a. **Loc** Byumba Camp.
- b. **Date** 05 Mar 95.
- c. **Time** 2245hrs.
- d. **Incident** Three grenades were thrown by unknown persons near the sentry post at the Nibatt camp . Two Nibatt soldiers sustained superficial shrapnel injuries of the kind produced by fragmentation grenades. One of the more seriously wounded soldiers was evacuated to Kigali , his condition is reportedly stable.
- e. **Own Action.** Reporting of incident within 02 mins of occurrence with follow up report within 80 mins. Joint investigation with RPA , Nibatt EOD Team and Offrs. Investigation still on .

8. **Security Appreciation.** In the wake of the Grenade attack incident cited above , some underlying tensions have come to the surface . There is an uneasy calm prevailing within the Sector with underlying currents of ethnic mistrust surfacing from time to time. The majority is that of Hutus with most of the B/Masters being Hutus . The Hutus mistrust the RPA and the hardliners within the govt administration , whereas the Tutsi minority feel insecure and are apprehensive of the future. The Prefect is a Tutsi moderate but the Sub prefect and the RPA Bn Cdr are perceived to be Tutsi hardliners . Incidents of high handedness and certain other complaints against them are heard from time to time . A case came to light where some Hutu returnees were retransported to Kibongo by the authorities on grounds of the returnees themselves choosing to reside there. However on questioning the returnees before their transportation nothing came to light. The majority of prisoners in the sector are Hutus , but this also proves nothing as the ethnic population balance is also the same. Many houses and land of Hutus are now occupied by the Tutsis, the local Hutus feel that these will never be restored to their rightful owners . As perceived by the Hutu locals in the guise of revamping the security in and around the Byumba Camp , the RPA seems to have now embarked on a campaign of preventing interaction between the Nibatt and the locals . The daily sick report has dropped dramatically from an average daily figure of 80 to 01 for 06,07 and 08 Mar , it is however picking up as it was 32 and 35 on 09 and 10 Mar respectively . Three local Barmen have also been threatened and instructed to reduce interaction with the UNAMIR .

9. With the Passage of time the rift between the moderate and hardliner Tutsis in the govt administration is likely to come to the fore. With the nearing of the date of 06 April , the Anniversary of the war more and more symbolic , demonstrative acts of violence may be perpetrated. The situation is likely to continue being tense for sometime from now onwards .

G K ADJEI
Lt Col
Sector Comd

Encl :- As above.



UNITED NATIONS
Assistance Mission for Rwanda

UNAMIR - MINUAR

NATIONS UNIES
Mission pour l'Assistance au Rwanda

To : UNAMIR HQ

Atta : G 2 Ops

From : Sector 1 Milob HQ (BYUMBA)

Date : 06 Mar 95

Ref : Ops/Misc/ 06 / 03 / 01

SUBJECT : INFORMATION ON PROMINENT FIGURES

1. Ref HQ UNAMIR / OPS letter dated 06 Mar 95.
2. The details are as per appx attached.
3. Best Regards.

(A K Ghosh)
Maj
Ops Offr
for Sect Cdr

Copy 15:- Milob Cp HQ.

Annex

Ref to Sector 1 Mitob HQ letter No
Ops/Misc/ 06/ 03/ 01 dt 06 Mar 95

SECTOR 1 (BYUMBA)
INFORMATION ON PROMINENT FIGURES

SER	APPOINTMENT	COMMUNE	NAME	POLITICAL B'GRND	ATTITUDE WITH LOCALS	REMARKS
01	Prefect	Byumba	DEO Kayamba	RPF	Good	
02	Sub Prefect	Byumba	KAREGESA Kamari	RPF	Good	
03	Sub Prefect	Ngarama	BASUKI Alfonse	RPF	Good	
04	Medical Incharge	Byumba	Capt Dr MARK Sebagangi	RPF RPA	Good	
05	Bourgmestre	Kibali	NGENDAHAYO Sylvestre	Not Known	Good	
06	- do -	Cyungo	MUNYEMANA Jean	"	"	
07	- do -	Kivuye	RUTAGENGWA Thomas	"	"	
08	- do -	Cyumba	RUDAKUBANA F Xavier	"	"	
09	- do -	Kiyombe	BUTERA Jeremie	"	"	
10	- do -	Rutare	BURAKIRI Evariste	"	"	
11	- do -	Giti	RUDAKEMWA Felix	"	"	
12	- do -	Muhura	HITIMANA Timothe	"	"	
13	- do -	Muvumba	KARASIRA Charles	"	"	
14	- do -	Ngarama	MUNYANTWAZA Alexis	"	"	
15	- do -	Kinyami	KARANGWA Claudien	"	"	

16	- do -	Bwisige	NSHOKEYINKA Alexandre	Not known	Good	
17	- do -	Gituza	GAKWENZI Ignace	"	"	
18	- do -	Murambi	KANAMUGIRE Joseph	"	"	
19	- do -	Buyoga	GASANA Celestin	"	"	
20	- do -	Tumba	GATAMBIYE Etienne	"	"	
21	- do -	Mukurange	GAHUNDE Etienne	"	"	

No	COMMUNE	SECTEUR	BOURGE MESTRE	RPA		MILITIA ACTIVITY	POPULATION		SCHOOLS	
				STR	DISPOSN		PREVIOUS	PRESENT	PRIM	SECY
18	RUTONGO (B 046942)	Masaro (B 066989)	Antoine Semuranya	Sec	Check point at Rukomo (112202)	NTR	45.000 before the war	33.845	(B 042946) (B 036926)	
		Rubingo (B 020964)		Sec	Check point at Nyachonga (09794)				(B 062985) (B 062984) (B 066976)	
		Muhororo (B 0496)							(B 031963)	
		Ngiryi (B 086960)							(B 084960)	
		Jabana (B 0794)							(B 078945) (B 079944)	
		Cyuga (B 029941)							(B 076919)	
		Kabuye (B 053929)							(B 025900)	
		Jali (B 0091)							(B 0589)	
		Gihogwe (B 0489)								

NUM OF PUPILS	HOSPITAL / CLINIC		CULTIVATION		COMMERCIAL ACTIVITIES	D P CAMPS		ORPHANAGES	
	LOC	FACILITIES	CROPS	AREA		LOC	POPULATION	LOC	INMATES
	Health centre		Banana, sugar cain coffee, bamboo		Prisciculture (B 0492)		Not available in the commune	(B 036926)	
	Masaro (B 066996)	Hospital			RusineMarket (B106999) Mugamba (B 048999) Pisciculture (B 084006)			Church (062984) Church (B 065976)	
					Rubingo Market (B 009949) Buva Market (A 992959) Pisciculture (A 9995)			Church (B 003925) Church (B 008952)	
								Ngiryi Church (086960)	
	Kabuye	Health centre (B 069914)			Kabuye Market (B 053929)			Church (B 075918)	
	Jali	Health centre			Also refer to remarks coln.				
								Gihogwe Engise (B 025900) Englise (B 049901)	

DISTRIBUTION OF AID			ESSENTIAL SERVICES			ROADS		BRIDGES	
NGO	AID TYPE	BENIFICIARY	ELECTRICITY	WATER	TRANSPORT	DIST	CONDITION	LOC	CONDITION
ANS	Medicines, Maize, Bean seeds.	Commune people	Need repair to the power lines and cables	Drawn from springs and river	Not available	28 Km	Roads are available and interlinking with Sectors within Commune but all are muddy roads and risky during raining season for lt. veh.		No bridges are available within the commune
GTZ	Equipped commune			Pump station (B 070982)					

MASS GRAVES			REMARKS
LOC	DIMENSIONS	APPROX NUM OF BODIES	
No mass graves yet to be found out			<p>1. Industries : Mine factory (Cassiterite Minerale Tin Oxide), Sugar factory (B 078916) , Rwantexo (B 0586) and Refinerie (B 0588).</p> <p>2. Electric power station (B 073914)</p> <p>3. Suspected mine field (0191) at Gali.</p> <p>4. Problems</p> <ul style="list-style-type: none"> a. Lack of food for approx 50% of the population. b. Lack of potable water c. Schools lack furniture ,reading materials and qualified teachers .

No	COMMUNE	SECTEUR	BOURGE MESTRE	RPA		MILITIA ACTIVITY	POPULATION		SCHOOLS	
				STR	DISPOSN		PREVIOUS	PRESENT	PRIM	SECY
19	MUGAMBAZI (B046028) Sub Prefecture Commune	Taba (B 0109) Burega (B1008) Butangampun du (B0707) Kiyanza (B0705) Kanyoni (B0404) Ntyaba (B0202) Kirwa (B0702) Ntarabana (B1002) Murambi (B0400) Rusasa (B1200)	Buzizi Jean Bosco	PI Sec Sec	(046027) Checkpt Rukomo (112202) Nyachonga (097941)	NTR	45.000 (before the war)	33.484	(B 028086) (B 068081) (B 072057) (B 074056) (B 063046) (B 03003) (B 066019) (B 075023) (B 138022) (B 096038) (B 044000) (B 119008)	

NUM OF PUPILS	HOSPITAL / CLINIC		CULTIVATION		COMMERCIAL ACTIVITIES	D P CAMPS		ORPHANAGES	
	LOC	FACILITIES	CROPS	AREA		LOC	POPULATION	LOC	INMATES
	(B 04019) Gashinge	Dispensary	Sugar cane, bananas, coffee	75% of commun e area	Market (B 053028) Minene (B 0501)	No DP camps		Mosque (B 036016) Nayakibante	
	Kiyanza B073057)	Health Centre			Market (B 063 064)				
	Kajevuba B140004	Health Centre			Ntyaba Market (B 02802)				
					Natarabana Minene (B 0901)			Mosque (B 046999) Church (b 045000)	
					Murambi market (B 039009)				
					Kajevuba Market (B 138005)				

DISTRIBUTION OF AID			ESSENTIAL SERVICES			ROADS		BRIDGES	
NGO	AID TYPE	BENIFICIARY	ELECTRICITY	WATER	TRANSPORT	DIST	CONDITION	LOC	CONDITION
Refugee Trust	Medicines	Commune	No electricity	Drawn from springs and rivers	No public transportation available in the commune		Muddy roads available, during rainy season risky for lt. veh.		No bridges available in the commune
ANS	Medicines	Commune							
GTZ	Repair of commune Agricultural service	Commune							

MASS GRAVES			REMARKS
LOC	DIMENSIONS	APPROX NUM OF BODIES	
No mass graves could be found			<p>Prison (B 045 026) Tribunal (B 047026)</p> <p><u>Problems of the Commune</u></p> <p>Paucity of food for the whole commune people of 70%</p> <p>Lack of medicines for hosp./dispen. patients</p> <p>Lack of reading materials and qualified teachers</p> <p>Lack of water, electricity and transportation</p> <p>Paucity of reception materials for commune IDPs.</p> <p>Lack of office equipment eg. type writers</p>

No	COMMUNE	SECTEUR	BOURGE MESTRE	RPA		MILITIA ACTIVITY	POPULATION		SCHOOLS	
				STR	DISPOSN		PREVIOUS	PRESENT	PRIM	SECY
16	TUMBA		ETIENNE Gatambiye	NIL	NIL	NIL	34, 000	25, 000	1	1
		BUGERERA							2	1
		BURAMIRA							1	
		MURAMBI							-	
		GISHA							1	
		GIHINGA							-	
		MUGENDA							1	
		RUKORE							-	
		KARAMA							1	
		RUVUMBA							-	
									<u>TOTAL</u> 7	<u>Total</u> 2

NUM OF PUPILS	HOSPITAL / CLINIC		CULTIVATION		COMMERCIAL ACTIVITIES	D P CAMPS		ORPHANAGES	
	LOC	FACILITIES	CROPS	AREA		LOC	POPULATION	LOC	INMATES
833	Rukore	2 x Med Assts 3 x Nurses	Coffee,	Entire Commune	Markets at Murambi and	NIL	NIL	NIL	
1,352			Banana,		Mugdena (Fridays and				
547			Beans,		Tuesdays)				
-			Sweet		Market at Rukore				
908			Potatoes,	Buramira Murambi Mugenda Tumba Karama.	(Sundays and Saturdays)				
322			Irish						
-			Potatoes,		Goldfield at Murambi				
561			Cassava,		and Mugenda.				
-			Corn,						
-			Carbage,						
Total			Vegetable						
4, 523									

DISTRIBUTION OF AID			ESSENTIAL SERVICES			ROADS		BRIDGES	
NGO	AID TYPE	BENIFICIARY	ELECTRICITY	WATER	TRANSPORT	DIST	CONDITION	LOC	CONDITION
ICRC	Drugs and Rehabilitation of Health centres.	Locals at RUKORE	NIL A gen set provides electricity to the Rukore Health centre and to the B/Masters house.	No potable water Water drawn from springs and river.	NIL		Dirt track with Fairweather capability. Dangerous to use when wet.	Murambi	Bad , needs repairs.
CARE	Maize and Bean seeds	Entire Commune							

MASS GRAVES			REMARKS
LOC	DIMENSIONS	APPROX NUM OF BODIES	
Buramira	UNKNOWN	UNKNOWN	

No	COMMUNE	SECTEUR	BOURGE MESTRE	RPA		MILITIA	POPULATION		SCHOOLS	
				STR	DISPOSN		PREVIOUS	PRESENT	PRIM	SECY
15	GITUZA		Albert Mavatiriruego GR(297239			NIL	46,385	40,700	11	1
		GITEBWE GR (2919)	Anastase Muvunyi				5,184	4,600	3	1
		GITOKI (3518)	Appolinaire Nyakazungu	Sec	Check Post		8,475	6,750	2	
		GITUZA (3014)	Emmanuel Mukurana				6,345	5,002	1	
		MUGERA (3122)	Hackim Bazatsinda				3,080	2,686	1	
		MUKARANGE (3521)	Antonie Nkiranuye				6,703	5,334	1	
		NYABIHEKE (3024)	Ladislav Mazimpakp				4,235	3,860	1	
		NYAGISOZI (2817)	Rwa Aloys Munyankumbu Moises				4,632	4,006	1	
NYAKAYAGA (4016)	Zikuriza			7,733	8,462					

NUM OF PUPILS	HOSPITAL / CLINIC		CULTIVATION		COMMERCIAL ACTIVITIES	D P CAMPS		ORPHANAGES	
	LOC	FACILITIES	CROPS	AREA		LOC	POPULATION	LOC	INMATES
6521	1 GR (324212)	1 Dispensary with 1 doctor and 1 veter. assistant x indoor and 200 outdoor patients	Beans Sorghum Potatoes coffee Clothes Greens All over the commune except in the NE which is pstoral land		Agricultural products are brought to Kigali			102 Orphans live with relatives or friends	

DISTRIBUTION OF AID			ESSENTIAL SERVICES			ROADS		BRIDGES	
NGO	AID TYPE	BENIFICIARY	ELECTRICITY	WATER	TRANSPORT	DIST	CONDITION	LOC	CONDITION
Red Cross Belgim	Medical support	Health centre	NIL	No potable water available in following Sectors Gitoki, Gituza, Nyagisozi, Nyakayaga	Since end of Feb. 95 public bus service btw. Ngarama and Kigali is in progress in irregular bases.		Bad		Some principle roads with bridges have priority to be repaired

MASS GRAVES			REMARKS
LOC	DIMENSIONS	APPROX NUM OF BODIES	
Unknown because the Burgerma ster holds info back until he gets authorisati on from higher level			<p>PROBLEMS</p> <p>Mine areas S of health centre GR (3220)</p> <p>Prison at Gituza is too small for inmates, it has not been visited by HR or ICRC</p> <p>Communal office has to be repaired</p> <p>Lack of 3 school centre (Nyarubuye - Nayamirma and Gittebwe)</p> <p>Lack of potable water at Nayakayaga</p> <p>Dire need for phones, generatorrs, windows etc.</p> <p>Urgent need for Secondary school at Gitebwe.</p>

No	COMMUNE	SECTEUR	BOURGE MESTRE	RPA		MILITIA ACTIVITY	POPULATION		SCHOOLS	
				STR	DISPOSN		PREVIOUS	PRESENT	PRIM	SECY
14	BWISIGE		Alexandre Nashokeyin ka	Coy	Bwisige	NIL	26,785	31,643	11	1
		KAREHE						3,912		
		NYAGIHANGA						4,530		
		BWISIGE						2,493		
		GIHUKU						4,241		
		NAYARURAMA						2,647		
		MUTI						2,227		
		BUHANGA						5,570		
		KABOGAYA						6,023		

NUM OF PUPILS	HOSPITAL / CLINIC		CULTIVATION		COMMERCIAL ACTIVITIES	D P CAMPS		ORPHANAGES	
	LOC	FACILITIES	CROPS	AREA		LOC	POPULATION	LOC	INMATES
	Bwisige	Clinic	Maize	Average	NIL	NIL	NIL	NIL	
	Nyagahanga	Clinic	Sweet potatos Sghum Irish potatos Green Beans Bananas	2 acres per person					

DISTRIBUTION OF AID			ESSENTIAL SERVICES			ROADS		BRIDGES	
NGO	AID TYPE	BENEFICIARY	ELECTRICITY	WATER	TRANSPORT	DIST	CONDITION	LOC	CONDITION
CARITAS	Food, items and farming implements	Inhabitants of Bwisige commune	NIL But electricity poes are available	Potable water not available	NIL	35	Good		
ICRC	Health, education								
WORLD VISION	Runs health centre								

MASS GRAVES			REMARKS
LOC	DIMENSIONS	APPROX NUM OF BODIES	
Nyahrama		72	Team could not visit site of mass graves to ascertain dimensions.
Karehe		20	

No	COMMUNE	SECTEUR	BOURGE MESTRE	RPA		MILITIA ACTIVITY	POPULATION		SCHOOLS	
				STR	DISPOSN		PREVIOUS	PRESENT	PRIM	SEC
13	KINYAME		CLAUDIEN KARANGWA			Local police of 10 men.		42,459	12	1
		Cyuru	Rugunya					5755	1	
		Bisika	Nyilingabo					6912	3	
		Kinyame	Kagoro					5431	1	
		Gicombi	Ndekeze					3493	1	
		Mugina	Ruzindana					5364	2	
		Nyamiyaga	Mbonyumwam					3780	1	
		Kagamba	Rwahama					5630	1	
		Ruvune	Niyitekageka					6094	2	1

NUM OF PUPILS	HOSPITAL / CLINIC		CULTIVATION		COMMERCIAL ACTIVITIES	D P CAMPS		ORPHANAGES	
	LOC	FACILITIES	CROPS	AREA		LOC	POPULATION	LOC	INMATES
9600	CYURU KINYAMI	Gen Health Hygeine and Maternity services	Wheat Surghum Maize Beans Potatoes	Approx 70 %	Gold mines at BISIKA , KINYAMI and MUGINA	NIL		No Orphanages Own relatives within communes	1664

DISTRIBUTION OF AID			ESSENTIAL SERVICES			ROADS		BRIDGES	
NGO	AID TYPE	BENEFICIARY	ELECTRICITY	WATER	TRANSPORT	DIST	CONDITION	LOC	CONDITION
World Vision and Caritas	Medical Assistance Food and Seedlings.	The Locals.	NIL One Solar energy unit exists at the commune HQ , needs bty , wiring and panels.	Springs/streams.	Biweekly shuttle bus service between Kigali and commune.		Good	Cyuru Bisika Gicombi and Ruvune	Bad. Need repairs.

MASS GRAVES			REMARKS
LOC	DIMENSIONS	APPROX NUM OF BODIES	
NIL	N/A	N/A	

No	COMMUNE	SECTEUR	BOURGE MESTRE	RPA		MILITIA	POPULATION		SCHOOLS	
				STR	DISPOSN		PREVIOUS	PRESENT	PRIM	SECY
12	NGARAMA GR(2628)		Alexis Munyantwaza	Unkno wn	RPA deployed	Unknown	80,000	19	1 with 180 pupils	
		NYAGATA RE (3556)	Steven Mudaheranwa				28,205	5		
		GAKOMA (2236)	Cyprien Sindubaza				7,123	3		
		KARAMA (2332)	Evaliste Semanã				3,586	1		
		GITINDA (2427)	Gaspard Gahiza				5,910	1		
		GATSIBO (2523)	Fulgenze Muberuka				5,142	1		
		MANISHYA (2520)	Piere Nitibizerwa				3,563	1		
		KIGASHA (3030)	Jean Damascene Nkurunziza				14,448	5		
		NGARAMA (2628)	Rwabuhungu Vincent				15,511	2	1	

NUM OF PUPILS	HOSPITAL / CLINIC		CULTIVATION		COMMERCIAL ACTIVITIES	D P CAMPS		ORPHANAGES	
	LOC	FACILITIES	CROPS	AREA		LOC	POPULATION	LOC	INMATES
4,375	1 Ngarama 1 Nyagatare	Missing equipment	Maize Sorghum Bananas Beans	85%	Locals sell their products on the local markets	Kagitumba Nyagatare		SOS Kinderdorf at Nyagarama 203 children	

DISTRIBUTION OF AID			ESSENTIAL SERVICES			ROADS		BRIDGES																	
NGO	AID TYPE	BENIFICIARY	ELECTRICITY	WATER	TRANSPORT	DIST	CONDITION	LOC	CONDITION																
ADRA	Food, clothing	Returnees	NIL	No potable water available	1 bus is going daily from Kigali to Nyagatare			1 Kagitu mba	Bad condition																
ACCORD	Clothing	Sick people										1 Nyame ngo	Bad condition												
PAM	Food															1 Mutara za	Good condition								
MSF	Medicine																				1 Rwangi neo				
C.R. de Belgique	Medicine																								
ACCORD	Vetements																								
ACCORD	Vetements clothing																								
					</																				

MASS GRAVES			REMARKS
LOC	DIMENSIONS	APPROX NUM OF BODIES	
NIL	NIL	NIL	

No	COMMUNE	SECTEUR	BOURGE MESTRE	RPA		MILITIA ACTIVITY	POPULATION		SCHOOLS	
				STR	DISPOSN		PREVIOUS	PRESENT	PRIM	SECY
11	MUVUMBA					NIL		60,000	6	
		MUKAMA	Bizimana Simn						2	
		GATUNDA	Nyakagabo						2	
		KARAMA	Murorunkwere						-	
		SHONGA	Sebuhuku Aloys						4	
		TABAGWE	Mujyarugamba	1 Sec					2	
		ROKOMO	Rutigerera Innoncent	1 Sec (+)					5	
		BEWYA	Karangwa Chales						-	
		KAZAZA	Mundende						1	

MASS GRAVES			REMARKS
LOC	DIMENSIONS	APPROX NUM OF BODIES	
NIL	NIL	NIL	The Burgermaster from Muvumba refuses to give information unless permission is given from Defence Minister or from the Prefect of Byumba.

No	COMMUNE	SECTEUR	BOURGE MESTRE	RPA		MILITIA	POPULATION		SCHOOLS		
				STR	DISPOSN		PREVIOUS	PRESENT	PRIM	SECY	
10	MUHURA		Cristophe KARISA	1Pl	Around commune offices compound Cmd 2nd Lt.	NIL 200 locals are employed as policmen for arresting criminals, but they are not paied	No-records	46,095	3	NIL	
		RUMURI	Desire Gatama								6,286
		GAHARA	Andre Cyendangabo								6,020
		BIBARE	Celestin Ngiriye Charles								5,497
		MAMFU	Gakwgrere Pcelistin								7,557
		BUGARURA	Mushumba Des								3,845
		REMERA	Twakivwa Gad								6,008
		HUMURE	Baljeneza								7,206
							3,676	1			

NUM OF PUPILS	HOSPITAL / CLINIC		CULTIVATION		COMMERCIAL ACTIVITIES	D P CAMPS		ORPHANAGES	
	LOC	FACILITIES	CROPS	AREA		LOC	POPULATION	LOC	INMATES
6,509	Muhura Bugarura	Clinic Dispensary	Pease Seeds cabbages Irish potatos Sweet potatos Sorghum Coffee Beans Bananas	All Sectors	Internal trading Only coffee is bought from outsiders	Unknown	200 families	Nil 900 are living with other famiies	

DISTRIBUTION OF AID			ESSENTIAL SERVICES			ROADS		BRIDGES	
NGO	AID TYPE	BENEFICIARY	ELECTRICITY	WATER	TRANSPORT	DIST	CONDITION	LOC	CONDITION
SOS	International Italy working and providing only medicine	Hospital and dispensary	Nil	Yes but in Rumuri- and Rumera Sector pump broke down	Public bus goes 1x a week to Kigai		Fair	NIL	AVAL
CARITAS	Maize Sorghum seeds				Booking a motor bike to Byumba costs 5.000 AM				Bridge needs repair Bugarura/Kimironko GR (3706)
OCIRCAFE	Insecticide coffee spray								

MASS GRAVES			REMARKS
LOC	DIMENSIONS	APPROX NUM OF BODIES	
Bugarura Mass grave should be 5 km SE of the town on a hill	4m X 6m X 5m	Approx 400	PROBLEMS Lack of transport for trade Lack of doctors at clinics Paucity of food in most of the Sectors Lack of electricity School chidren need recriational facilities Bean vines are drying before the productin of seeds

[illegible]

NUM OF PUPILS	HOSPITAL / CLINIC		CULTIVATION		COMMERCIAL ACTIVITIES	D P CAMPS		ORPHANAGES	
	LOC	FACILITIES	CROPS	AREA		LOC	POPULATION	LOC	INMATES
	Nyanza	Dispensary	Coffee , Beans , Banana , Poatoes, Maize , Shorghum	Entire Commune	Commercial markets at Giti Gasange	NIL	NIL	KARAGALI run by Refugee Trust	Not known exactly.
	Ruzizi	Dispensary							
	Giti	Dispensary	Irish Potatoes	Hill slopes only.	People generally go to Kigali to purchase petty items for sale in the commune.				

DISTRIBUTION OF AID			ESSENTIAL SERVICES			ROADS		BRIDGES	
NGO	AID TYPE	BENIFICIARY	ELECTRICITY	WATER	TRANSPORT	DIST	CONDYTION	LOC	CONDITION
CARE Internationl	Seeds and Hoes	Entire Commune farmers	NIL Gen set for Ruzizi dispensary only	No pumps. WATER CARE a NGO assisting in channelising water from springs for the local populace at Rwamiko Bijumbe Nyanza Bukure Ruzizi Kome	No Public Tpt Two private Taxis ply between Kigali and Giti once a week		Dirt track , fair weather capability , dangerous during rains.	Ruzizi Rwesero	Needs repairs Fair N:B There are other smaller bridges within the commune that need repairs.
MALTISER Germany	Medical Assistance at Ruzizi	03 Sectuers only Ruzizi Gatare Kome							
REFUGEE TRUST Ireland	Medical Assistance at Rwesero	02 Sectuers only Nyanza Karagali							

MASS GRAVES			REMARKS
LOC	DIMENSIONS	APPROX NUM OF BODIES	
Rwesero Seminary Compound	Length = 10m Width = 03m Depth = 04m	Nil As the population ran away there were no bodies to be put into the grave.	Unconfirmed reports of a RPA reform prison at Giti have been received from NIBATT, yet to be investigated.

No	COMMUNE	SECTEUR	BOURGE MESTRE	RPA		MILITIA ACTIVITY	POPULATION		SCHOOLS	
				STR	DISPOSN		PREVIOUS	PRESENT	PRIM	SECY
17	MURAMBI	MBOGO MURAMBI KIZIGURO RWANKUBA GAKONI GAKANKE KIBURARA RUBOWA RUGARAMA GIKOMA KIRAMURUZI NYABISINDU RWIMITERERI NTATEMWA	Josef Kanamugire	1Coy	Ptl. and Check - points	NIL	75,000	76,000	20	2 3 Vocatinal Centers

MASS GRAVES			REMARKS
LOC	DIMENSIONS	APPROX NUM OF BODIES	
NIL	NIL	NIL	The total figure of the population is from November 1994

No	COMMUNE	SECTEUR	BOURGE MESTRE	RPA		MILITIA ACTIVITY	POPULATION		SCHOOLS	
				STR	DISPOSN		PREVIOUS	PRESENT	PRIM	SECY
08	RUTARE		Bizimana John Baptiste	1 Coy	Rutare Elements	NIL	40,000 Entire Commune	3,937	1	1
		Rurembo						6226	1	
		Rambura						4361	1	
		Kabira						4365	1	
		Kinjojo						3261	1	
		Kiyoma						2488	1	
		Mwendo						2146	1	
		Cyamuhinda						1588	1	
		Nyabihu						1898	NIL	
		Nyange						2785	1	
		Muko						2450	1	
		Bushwagara						N/A	NIL	
								35, 505	10	1

[illegible]

DISTRIBUTION OF AID			ESSENTIAL SERVICES			ROADS		BRIDGES	
NGO	AID TYPE	BENIFICIARY	ELECTRICITY	WATER	TRANSPORT	DIST	CONDITION	LOC	CONDITION
CRS	Food like Cereal, Maize Flour, Rice, Beans, Oil	All people in the Commune.	No Electric supply but the infrastructure exists. No power gen set in the Health Centre.	Only 1 functional pump in Rutare . Other areas are using spring water. Spring	1 Bus passes through Rutare from Kigali 2 times a week.	28 Km	Dirt track Fairweather capability, dangerous when wet.	1 Bridge between Cyamuhi nda and Nyabihu.	Not good needs replacing of logs.
CARITAS	Seeds for planting. Maize and Beans. 10 Kg each per family. 2 Hoes per family	All people in the Commune.							
ACORD	Clothings and Soaps.								
ICRC	Medicine								

MASS GRAVES			REMARKS
LOC	DIMENSIONS	APPROX NUM OF BODIES	
NIL	NIL	NIL	

No	COMMUNE	SECTEUR	BOURGE MESTRE	RPA		MILITIA ACTIVITY	POPULATION		SCHOOLS	
				STR	DISPSN		PREVIOUS	PRESENT	PRIM	SECY
07	CYUNGO		John Muvyemkna				50,000	Less than 48,000	8	NIL
		Baravi	Tulimvuaga					1845	0	
		Bwimo	Haburugisma					2421	0	
		Gitandi	Tezilindi					2532	1	
		Gitare	Sebahutu					3479	0	
		Gituvú	Byrmpiliye					4773	1	
		Kabingo	Ngirabakunzi					4045	1	
		Karam	Kamanutze					1889	1	
		Kimiryi	Bizimana					5163	1	
		Kinihira	Rushnganwa	Pltn	Kinihira			1041	1	
		Miyove	Ahorvshakye					8849	1	
		Rukunde	Iyamuremye					6400	1	
		Rukozo	Kayitare					4637	0	

DISTRIBUTION OF AID			ESSENTIAL SERVICES			ROADS		BRIDGES	
NGO	AID TYPE	BENIFICIARY	ELECTRICITY	WATER	TRANSPORT	DIST	CONDITION	LOC	CONDITION
CARITAS	Rice High protein food Medicine	Malnourished children	Is available in 5 Sectors: Kinhira Kiniryi Rukozo Gitandi Gitare	NIL. The whole commune depends on spring water. Civil education is required to ensure everyone observes hygienic methodes of boiling the water before drinking. A program to this effect has just been started.	No public transport, only 2 pick ups are available but not at all time.				
AMREF	Medical								

MASS GRAVES			REMARKS
LOC	DIMENSIONS	APPROX NUM OF BODIES	
NIL.	N/A	N/A	<p><u>PROBLEMS OF THE COMMUNE</u></p> <ol style="list-style-type: none"> 1. Lack of potable water. 2. Lack of public transport. 3. Schools lack furniture , teaching materials and sufficient qualified teachers. 4. Health centres do not have ambulances.

No	COMMUNE	SECTEUR	BOURGE MESTRE	RPA		MILITIA ACTIVITY	POPULATION		SCHOOLS	
				STR	DISPOSN		PREVIOUS	PRESENT	PRIM	SEC
06	MUKARANGE		Gahunde. Vice-Gerald Ngendahay	Coy	Loc at Rushaki.	NIL	42,000	40,247	7	2
		Bugwe	Mambajimana Faustin						1	
		Bushara	Ndekezi Protais.						NIL	
		Mukono	Uamuhaude Claude						1	
		Mukarange	Twahirwa. Jesui Julgana						1	
		Rushaki	Sibomana. Emmanuel						1	1
		Mugina	Ngiradanzi. Faustin						1	
		Shangasa	Mutezimana. Emmanuel						1	
		Nyabishambi	Ntaganda. Donatea						1	1
									103 Teachers	

NUM OF PUPILS	HOSPITAL / CLINIC		CULTIVATION		COMMERCIAL ACTIVITIES	D P CAMPS		ORPHANAGES	
	LOC	FACILITIES	CROPS	AREA		LOC	POPULATION	LOC	INMATES
	Two Health Centres in the entire Commune one each loc at	GOAL Ireland looks after the Health centres.	Maize, Peas, Sorghum, Sweet Irish potatos, Tea, Bananas, Avagados, Cabbige, onion.	80 % of the whole Com-mune.	1. Farming and trading in the whole commune. 2. Trading centres MUGINA NYABISHAMBI BUSHARA MUKARANGE 3. Trading Centres sell Salt, Soap, Clothes , etc. 4. Markets also located at the same places as the trading centres. 5. Most supplies purchased by businessmen from Kabale , Uganda.	NIL	All returnees resettle in their communities.	NIL	N/A
	Rushaki	10 Nurses Gen Hygene, Maternity, Preventive Innoculation							
	Mukono	10 Nurses Same as above No Ambulances in both centres							

DISTRIBUTION OF AID			ESSENTIAL SERVICES			ROADS		BRIDGES	
NGO	AID TYPE	BENEFICIARY	ELECTRICITY	WATER	TRANSPORT	DIST	CONDITION	LOC	CONDITION
GOAL Ireland	Medical Assistance High Protein Food for children and pregnant women	The people of the Commune.	NIL	No portable water around . Only spring water. People are encouraged through civil education to boil water before using it.	NIL There is only one pick up in the commune and the owner does not use it for business.	All	Bad	All	Narrow and weak
CARITAS	Beans and 35 tons Wheat seed, farming implements	Farmers							
UNICEF	Exercise Books for primary school	School children							
French Govt	Slates and pencils.	School Children							

MASS GRAVES			REMARKS
LOC	DIMENSIONS	APPROX NUM OF BODIES	
Mukono In the valley between Centre Duwane near Kinyami and Mukono victims were burred in April 1994.	5 x 3 Metres	About 20	<u>PROBLEMS OF THE COMMUNE</u> <ol style="list-style-type: none"> 1. Heath centres do not have Ambulances. 2. Schools lack furniture , teaching materials and qualified teachers. 3. Lack of public transportation.

No	COMMUNE	SECTEUR	BOURGE MESTRE	RPA		MILITIA ACTIVITY	POPULATION		SCHOOLS	
				STR	DISPOSN		PREVIOUS	PRESENT	PRIM	SEC
05	KIYOMBE		Butera	Coy	Rushaki	Gendarmerie located at Mulindi.	42,000	37469	10 (5817)	NIL
		Kiyombe	Hetakatsi					3238	-	
		Muyumbu	Kamanzi					4348	2 (765)	
		Nyagakiza	Bamuhigire					7004	2 (1302)	
		Kizinga	Turyamureb					4440	1 (636)	
		Kabare	Mugarura					1422	1 (240)	
		Cyondo	Nzihizina					2390	2 (886)	
		Kaniga	Bagene.					9384	1 (1191)	
		Butozo	Gahutu					5333	1 (797)	
		Mkana	N/A					N/O		
		Gatisilima	N/A					N/O		
								37,469		

NUM OF PUPILS	HOSPITAL / CLINIC		CULTIVATION		COMMERCIAL ACTIVITIES	D P CAMPS		ORPHANAGES	
	LOC	FACILITIES	CROPS	AREA		LOC	POPULATION	LOC	INMATES
	NIL	N/A	Maize Tea Cabbage Banana	General	Farming Trading	NIL	N/A	NIL	N/A

DISTRIBUTION OF AID			ESSENTIAL SERVICES			ROADS		BRIDGES	
NGO	AID TYPE	BENIFICIARY	ELECTRICITY	WATER	TRANSPORT	DIST	CONDITION	LOC	CONDITION
GOAL Ireland located at Mulindi.	Medical Care	Inhabitants of both Mukarange/ Kiyombe Communes.	NIL	No potable water. Sources of water mainly from streams and rivers.	Public transport is non-existent.	Whole Com- mune.	Poor. Becomes dangerous after rainfall.	Most.	Very narrow and weak.

MASS GRAVES			REMARKS
LOC	DIMENSIONS	APPROX NUM OF BODIES	
Unknown There is the need to contact other sources of info to confirm.	N/A	N/A	

No	COMMUNE	SECTEUR	BOURGE MESTRE	RPA		MILITIA ACTIVITY	POPULATION		SCHOOLS	
				STR	DISPOSN		PREVIOUS	PRESENT	PRIM	SEC
04	KIVUYE		Rutagengwa Thomas	Coy	Communal Bereau and Kivuye zonal HQ.	NIL	32,000	22,500		
		Vice - Bizimana								
	Bushenya	Habimana David	1							
	Bungwe	Ngomirakura Gerard	1						1	
	Rwasa	Ndigenga Innocent	1							
	Gishambasha yo	Busimba Felicien	-							
	Mudugali	Sebutwa Aodoard	-							
	Gatebe	Bitariho Laurent	1							
	Shanja	Sendugu Celestin	1							
	Tumba	Twiringimana Sylvian	-							
	Kivuye	Mparirwa Joseph	1							
	Gatengerane	Kabowetse Eric	1							
			<u>7</u>	<u>1</u>						

NUM OF PUPILS	HOSPITAL / CLINIC		CULTIVATION		COMMERCIAL ACTIVITIES	D P CAMPS		ORPHANAGES	
	LOC	FACILITIES	CROPS	AREA		LOC	POPULATION	LOC	INMATES
	Kivuye	Gen health , hygeine , inoculation and Maternity services.	Potatoes Beans Peas Maize	Entire commune	Trading Farming	NIL	N/A	NIL	N/A
	Bungwe	"							

DISTRIBUTION OF AID			ESSENTIAL SERVICES			ROADS		BRIDGES	
NGO	AID TYPE	BENEFICIARY	ELECTRICITY	WATER	TRANSPORT	DIST	CONDITION	LOC	CONDITION
CARITAS	Child Nutrition and distr of seedlings.	Bushenya Bungwe Gishamsahayo Mudugali Tumba Gatengerane	NIL	From streams and Springs. Water pump existing in the commune does not work due to lack of spares.	NIL	Whole Commune.	Dirt tracks Fairweather capability, dangerous when wet.	All	Satisfactory
AMREF	Medical Care	Rwasa Kivuye Shanja Gatebe							

MASS GRAVES			REMARKS
LOC	DIMENSIONS	APPROX NUM OF BODIES	
NIL	N/A	N/A	

No	COMMUNE	SECTEUR	BOURGE MESTRE	RPA		MILITIA ACTIVITY	POPULATION		SCHOOLS	
				STR	DISPOSN		PREVIOUS	PRESENT	PRIM	SECY
03	KIBALI		Ngendahano	Bn	Byumba	NIL		12, 414	3	
		Nyakenke	Ntegeyinryo	HQ				4,303	1	
				Coy	Byumba					
		Yaramba	Nyamwigendayo	Mil	Byumba			2,745	1	
				Hosp						
		Muhondo	Gahutu					3,048	1	2
		Buhambe	Nyirahambimana					4, 233	1	
		Mukarange	Kamanzi.					5,491	-	
		Rumuli	Bazindu.					2785	1	
		Rugarama	Byankundiye					5458	1	
		Rubona	Reberaho.					5699	3	2
		Byumba	Mugabuhamyé.					5169	1	
		Ruhenda	Karenzo.							
								41, 325	14	4

NUM OF PUPILS	HOSPITAL / CLINIC		CULTIVATION		COMMERCIAL ACTIVITIES	D P CAMPS		ORPHANAGES	
	LOC	FACILITIES	CROPS	AREA		LOC	POPULATION	LOC	INMATES
	Byumba	Govt Hospital minor surgery maternity care	Beans, Maize, Peas, Cabbage Potatoes.	Entire commune	Daily Market at Byumba.	NIL	NIL	Byumba	175 , looked after by WORLD VISION
	Byumba	AMREF dispensary cum health centre			Sat Weekly market. Brisk trading activity takes place. Prefecture Bar , Byumba is well patronised by RPA and locals.				
	Byumba ,	RPA Hospital and Rehabilitation Centre.			Many Bars and local restuaraunts in Byumba well patronised by locals.				

DISTRIBUTION OF AID			ESSENTIAL SERVICES			ROADS		BRIDGES	
NGO	AID TYPE	BENIFICIARY	ELECTRICITY	WATER	TRANSPORT	DIST	CONDITION	LOC	CONDITION
AMREF	Med Aid	Entire Commune	2 Hrs per day	Mountain Spring and Streams	Regular Taxi and minibus service between Kigali- Byumba		Gravel top dirt road fair weather capability		
ICRC	Prisons/ tracing/ Non food items	Prisoners and Orphans							
WFP	Food Items	Entire Commune							
CARITAS SWISS	Food Items	Vulnerable Sections							
WORLD VISION	Medicines Clothes	Kibali Sectuer							

MASS GRAVES			REMARKS
LOC	DIMENSIONS	APPROX NUM OF BODIES	
Non detected so far			

No	COMMUNE	SECTEUR	BOURGE MESTRE	RPA		MILITIA ACTIVITY	PC ULATION		SCHOOLS	
				STR	DISPOSN		PREVIOUS	PRESENT	PRIM	SECY
01	BUYOGA	<p>Muranzi (B 038203)</p> <p>Kavumu (B 087149)</p> <p>Busoro (B 0114)</p> <p>Burenga (B 035175)</p> <p>Zoko (B 109082)</p> <p>Mutete (B 109110)</p> <p>Nyabisiga (B 062128)</p> <p>Murambi (B 036122)</p>	<p>Gasana Celestin. <u>Sec Heads</u> Habimana J</p> <p>Ruciva</p> <p>Karera</p> <p>Kabatsi</p> <p>Gatera Emmanuel</p> <p>Masabo</p> <p>Ntakebuka</p> <p>Mabalwa</p>		RPA check point at Kibali (058235)	NIL	47, 835	33, 829	<p>15 School</p> <p>1</p> <p>3</p> <p>2 (B 0317) (B 0416) 2</p> <p>2 (B 116059)</p> <p>1 Musenyi (B 1011)</p> <p>3 Gitumba (B 0612)</p> <p>1 (B 03312)</p>	<p>1 Mutete (B 1110)</p>

NUM OF PUPILS	HOSPITAL / CLINIC		CULTIVATION		COMMERCIAL ACTIVITIES	D P CAMPS		ORPHANAGES	
	LOC	FACILITIES	CROPS	AREA		LOC	POPULATION	LOC	INMATES
The commune has 6.000 students at presents	Buyoga (B13127) AMREF	Dispensary	Irish Potatoes. Sweet Potatoes. Coffee. Tea. Peas. Sorghum. Beans. Cassava.	Approx 75 % of entire commune	Buyoga Market (B 015136) Sat.	NIL		NIL Except at Byumba	
	Busoro	Health Centre			Kisaro Market (B 0320) Mo.				
	Musenyi AMREF	Health Centre			Nkenzi Market (B 0914) Sat.				
	Muyanza (B 0312) CARITAS	Dispensary			Museny Market (B 109110) Tus. Centre apicole (B 113109)				
					Gaseke Market (B 1304) Fr.			Huyanzen Church (0312)	

DISTRIBUTION OF AID			ESSENTIAL SERVICES			ROADS		BRIDGES	
NGO	AID TYPE	BENIFICIARY	ELECTRICITY	WATER	TRANSPORT	DIST	CONDITION	LOC	CONDITION
AMREF	Medicine.	Locals	NIL	No potable Water	No Public transport within commune.	25 KMS	Dirt tracks with fairweather capability.	Entire commune	Fair , Locally constructed with wooden logs .
CARITAS	Medicine.		Electricity infrastructure exists , problems with wring and poles which have been vandalised during the war.	Water Pump project is yet to be completed.	Commune workers have a motorbike.		Risky during rainy season	Busoro	Section of the bridge damaged , the logs are to be replaced.
CARE	Seeds and farming tools								
UNICEF	Teaching material for, primary School at Buyoga communal								
			NIBATT restored wiring from commune centre to transformer, resumption of electric supply from Kinihira Tea Factory is yet to be done.						

MASS GRAVES			REMARKS
LOC	DIMENSIONS	APPROX NUM OF BODIES	
	NIL		<p>PROBLEMS OF THE COMMUNE</p> <ol style="list-style-type: none"> 1. Lack of water, electricity and Public Transportation. 2. Lack of seeds for cultivation, approx 85% of the population cultivates food grains . The commune authorities expect only 40% yeild due to ravages of insects. 3. The Fifteen schools in the Commune have a Total of 4, 846 Pupils and 132 Teachers. The Teachers are not paid regularly. There furniture is not adequate , teaching materials like books, chalk, dusters are required . More qualified school teachers are required 4. Recreatinal facilities should be available for Youth and school boys and girls 5. The 3 health centres located at MURAMBI , BUSORQ and , MUTETE have no trained Doctor and Qualified Medical Assistant. Locally trained Nurses are the ones treating the Patients. Serious cases are refered to Byumba. The centres have no Ambulance or other Tpt available. 6. The commune office is functioning without furniture and adequate manpower.

No	COMMUNE	SECTEUR	BOURGE MESTRE	RPA		MILITIA ACTIVITY	POPULATION		SCHOOLS	
				STR	DISPOSN		PREVIOUS	PRESENT	PRIM	SECY
02	CYUMBA		Rudakubana Francios	NIL	NIL	NIL	42.125	36184	10	NIL
		CHAIRMAN Buhinga	Nzigira Eraste					5795	2	
		Cyumba	Twagiramungu					2161	1	
		Musenda	Mutemberezi					5860	1	
		Manyagiro	Bhagasore					3967	1	
		Mukono	Boshyuwenda					4484	3	
		Rubaya	Munyengabe					2442	NIL	
		Murore	Kanyarukato					2602	1	
		Gakubo	Cyimana					2873	1	

NUM OF PUPILS	HOSPITAL / CLINIC		CULTIVATION		COMMERCIAL ACTIVITIES	D P CAMPS		ORPHANAGES	
	LOC	FACILITIES	CROPS	AREA		LOC	POPULATION	LOC	INMATES
6999	Mawyagirol	1 Health Centre	Irish and sweet pot beans maize wheat tea banana peas	small scale	No grocer's shop in Whole commune All commercial activities are carried out at the market at Cyumba by businessmen Wehole procure their supplies from Nganba. The market operates only on wednesday and saturday	NIL	NIL All returnees go back to their previous communities to embark on normal life		No organised orphanage. There is however an estimated 3705 orphans staying with relatives.

DISTRIBUTION OF AID			ESSENTIAL SERVICES			ROADS		BRIDGES	
NGO	AID TYPE	BENIFICIARY	ELECTRICITY	WATER	TRANSPORT	DIST	CONDITION	LOC	CONDITION
Caritas	wheat seeds	whole commune	NIL	No treated water. Drawn from wells, some boil it before drinking while others just drink it.	No public transport.	Entire commune	Dirt track , fairweather capability , dangerous when wet.	Entire commune	Need repairs and strengthening at places.
Amref	medical	"							
Care	blankets pots cups plates	"							
Unicef	exercise books pencils	pupils in the commune		There are three qualified health assistance who train others so that eventually each sector can have their own health assistance.					
World Vision	blankets pots plates cups	communes							

MASS GRAVES			REMARKS
LOC	DIMENSIONS	APPROX NUM OF BODIES	
	NIL		<p>Presently no agency is distributing food here. They need food to be distributed as per the calculations given . 50% of (15,000)X 3kg/day for 180 days = 81 tons. Case taken up with WFP for the provision of the same.</p> <p>2 families arrived from the Kibeho camp.</p>



UNITED NATIONS
Assistance Mission for Rwanda

UNAMIR - MINUAR

NATIONS UNIES
Mission pour l'Assistance au Rwanda

To : Milob Gp HQ

Attn : SOO

From : Sector 1 Milob HQ (BYUMBA)

Date : 10 Mar 95

Ref : Ops/Misc/ 10 / 03 / 01

SUBJECT : RETURN ON SECTOR ACTIVITIES

1. Ref Milob Gp HQ letter dated 06 Mar 95.
2. Please find attached the desired info.
3. Best Regards.

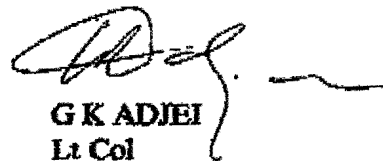
G K ADJEI
Lt Col
Sector Comd

Encl :- As above.

RETURN ON SECTOR ACTIVITIES

RETURNEES/ INHABITANTS

1. The inhabitants within the prefecture:-
 - a. Before the war 800,000
 - b. Nov 94 730,000
 - c. Present 830,000
2. The ethnic grouping of the population within the prefecture is as under:-
 - a. Hutus 75%
 - b. Tutsis 24%
 - c. Others 01%

HEALTH SERVICES

3. All health facilities that were functional before the war are functional again.
4. Hospitals. These are located as under:-
 - a. Byumba RPA and AMREF Hospitals
 - b. Ngarama
 - c. Nyagatare Civ Hosp and RPA Rehabilitation Centre.
 - d. Kiziguro Maltese German Civ Hosp.
5. Health Centres. Min one per Commune. The communes have been distributed to various NGOs for extending medical facilities. All centres lack Ambulances , med eqpt like X Ray machines and trained local staff.
 - a. CARITAS Swiss Muvumba Commune.
 - b. GOAL Kiyombe and Mukarange Commune.
 - c. AMREF Kivuye , Cyumba and Kibali Commune.

- d. World Vision Bwisige and Kinyami Commune.
- e. Belgian Red Cross Ngarama Commune.
- f. Samaritans Purse Rutare Commune.
- g. SOS Italy Muhura Commune.
- h. Refugee Trust Ireland. Mugambazi and Giti Commune.

EDUCATION

6. The number of pupils and teachers in the Primary Schools in the communes is as per the Amx attached.

7. The Secy School details are as under:-

a. **Private Secy Schools.**

- (1) Byumba
- (2) Tumba
- (3) Kinyami
- (4) Ngarama
- (5) Murambi
- (6) Rutare Opened since 15 Feb 95. Fee 15,000 Frw per Term , Total Terms 3, total 45,000 Frw .

b. **Govt Secy Schools.** Presently all closed , the first ones likely to open by mid March.

- (1) Byumba 2 (One each for Boys and Girls)
- (2) Nyagatare
- (3) Giti
- (4) Tumba
- (5) Rushaki

STUDENTS AND TEACHERS BYUMBA SUB PREFECTURE

UMUBARE W'ABANYESHURI N'ABARIMU GUHERA KU MWAKA WA MBERE KUGERA KUMA KALINDI

COMMUNE	EL	ENT	EL	ENT	EL	ENT	EL	ENT	EL	ENT	EL	ENT	EL	ENT
KIBALI	3867	46	1892	25	1412	19	1325	30	1113	27	861	21	1046	16
KINYAMI	3167	44	1262	17	935	13	897	26	534	27	486	23	776	197
KIYOMBE	1796	19	1280	17	1333	18	773	20	649	14	976	19	990	101
KIVUYE	631	7	227	4	140	3	99	2	48	1	19	1	1172	10
BUYOGA	2975	31	2044	21	1614	18	998	23	633	16	948	19	8772	124
BYUNGO	4085	45	1090	16	943	12	899	20	631	17	908	14	8376	125
CYUMBA	1777	16	1199	13	843	9	440	8	269	6	213	6	4739	99
MUKARANGE	2983	27	1394	18	1229	18	812	18	631	18	804	13	7733	106
GITI	1484	22	1109	16	945	13	811	13	861	17	471	13	9781	104
MUTARE	1226	19	1007	12	973	12	737	19	919	16	491	12	4944	81
TUMBA	1078	13	948	10	635	8	543	14	430	17	247	7	3679	63
TOTAL	24769	282	12336	171	11010	140	8394	98	6634	169	9116	140	69170	1100

EL = STUDENTS

ENT = TEACHERS

011205

NIBATT HQ SECT 1

~~RPA~~ Dply

FILE

10/03

UNITED NATIONS ASSISTANCE MISSION IN RWANDA

UNAMIR

TO: MILOB Gp HQ

ATTN: Senior Ops Offr.

FROM: Sector 1 (Byumba)

DATE: 16 Jan 95

FILE REF: Ops/Gen/16/01/01

UNAMIR AND RPA DEPLOYMENT

1. Ref your letter dt 13 Jan 95 on the above mentioned subject and note thereto of 16 Jan 95.
2. Please find listed below the requisite dply with 6 Fig GRs.

Ser	UNIT	LOCATION	Grid Ref	REMARKS
<u>UNAMIR TROOP DEPLOYMENT</u>				
01	NICOY GROUP 3 X Mech Pl 1 X Recce Pl	BYUMBA	061272	Proposed future deployment is a Mech Pl each at Gatuna, Nyagatare and Murambi. GR on actual dply.
02	CAN SIGS Det	do	do	Leaving end Feb
03	MILOB (a) Sector 1 (b) Sub Sect	do RWAMAGANA	do 482840	within Sect 2
<u>RPA DEPLOYMENT</u>				
04	BDE HQ	MURAMBI	462014	Col Dodo
05	Bn HQ	BYUMBA	070250	Maj John Birrassa
	Coy (-2) Pl	BYUMBA	070250	
	Pl	GATUNA	012427	
	Pl	RUSHAKI	125382	
	Coy (-) Pl	GITI	247021	
	Pl	RUTARE	205081	
	Coy (-2) Pl	KISARO	034202	
	Pl	KIVUYE	958319	
	Pl	RUTONGO	045939	

2

06	Bn HQ	NYAGATARE	378570	
	Coy (-2) Pl (-) Pl	NYAGATARE KAGITUMBA MUVUMBA	378570 510840 265471	
	Coy (-)	MUHURA	306085	
	Coy (+) Pl	NGARAMA GITUZA	269282 319238	
07	Coy (-) Pl	RUKARA GAHINI	555013 534962	Probably form part of Bn loc at KIBONGO.
08	Trg Bn	GABIRO	460303	Entry denied into the Centre. Suspect ed strength of Recruits is of a Bn.
09	Rear Army HQ	MULINDI	055347	Entry denied into the complex. Loc is of HQ is assumed.

Entry main
given.

(H Kante)
Col
Sect Cdr

Copy to:-
All Milob Sector HQs.

FROM :Milob Sect 2 KIBUNGO
TO :Milob HQ KIGALI ←

DATE :12 Mar 95
FILE :Ops/2

SUBJECT :RETURN ON SECTOR ACTIVITIES

1. Please refer to your letter on the subject dated 06 Mar 95.
2. Desired info is given in succeeding paras.

Returnees/Inhabitants.

3. Population.

Sr	Commune	Jan 94	Current
a.	Birenga	71151	16545
b.	Kaborondo	41396	20628
c.	Kayanza	46297	16000
d.	Rigerama	66596	19000
e.	Mugesera	49222	32806
f.	Muhazi	45105	31675
g.	Rukara	55492	25000
h.	Rukira	51331	17443
j.	Rusumo	122459	56000
k.	Rutonde	37745	29378
l.	Sake	50159	30361
m.	Kanzenze	99500	66000
n.	Ngenda	114193	82000
o.	Gashora	79900	55000
Total		944961	477836

4. Current Population of Kibungo in IDP Camps.

Sr	Commune	Numbers
a.	Birenga	68
b.	Kaborondo	93
c.	Kibungo city	1188
d.	Mugesera	234

② Ops Clerk
For File
SSO
20 3 95

2

e.	Gashora	16143
f.	Kazenze	1978
g.	Ngenda	29485
h.	Sake	3710

5. Returnees in Feb 95:-

a.	Old Caseloads	1561
b.	New Caseloads	1287
c.	IDPs	678

6. Ethnic Affiliation. NA.Health Services7. Hospitals:-

a.	Kibungo 6061.
b.	Rwamagana 4884.
c.	Gahini 5798.

8. Health Centres:-a. Rwamagana:-

i.	Ruhunde 4691.
ii.	Rwamagana 4884.
iii.	Kayonza 5784.
iv.	Gahini 5798.

b. Kirehe:-

i.	Kirehe 7250.
ii.	Nyarubuye 8459.
iii.	Rusumo 7448.

3

- iv. Nyabuyama 8554 - Non functional.
- v. Nyamugali 6267.
- vi. Rukira 6658.
- vii. Mulindi 7667.

c. Remera:-

- i. Kaborondo 6177.
- ii. Kirwa 5170.
- iii. Bare 5448.

d. Nshili:-

- i. Zaza 4759.
- ii. Nyange 3364.
- iii. Kanazi 0963.
- iv. Sake 4453.
- v. Rukumbari 3761.

9. NGOs. The NGOs involved in running the health centres are AEP, AHA, INC, IRC, Belgian Red Cross and BAMBINI.

Education

10. Schools:-

Sr	Commune	Primary	Secondary
a.	Birenga	15	
b.	Kigerama	14	2
c.	Sake	7	
d.	Rukira	13	
e.	Kaborondo	11	
f.	Rusumo	15	2
g.	Kayanza	8	
h.	Muhazi	11	

13/03 '95 18:39
85 18:08

11278
1111

UN HQ ORDERLY RM
COMMIR GH 2

004
2

4

j.	Rukara	23
k.	Rutonde	6
l.	Mugesera	11
m.	Kanzenze	18
n.	Ngenda	15

(Vijay Pande)
Major
Ops Offr
For Sect Cdr

FROM :Milob Sect 2 KIBUNGO
TO :Milob HQ KIGALI

DATE :11 Mar 95
FILE :Ops/2

SUBJECT :VISIT OF FC TO MILOB GP HQ

1. Please refer to your letter on the subject dated 07 Mar 95.
2. Desired information is fwd as under.
3. RPA. Ref Appx A.
4. Prefectures and Communes. Ref Appx B.
5. Prisons and Transit Houses.

(a) Prisons:-

- (i) Kibungo - 2029.
- (ii) Sinda - 2500 (approx).

(b) Commune Prisons:-

- (i) Mugesera - 117.
- (ii) Sake - 67.
- (iii) Rukira - 47.
- (iv) Muhazi - 24.
- (v) Kaborondo- 100.
- (vi) Kigerama - 30.

(c) Clandestine Prisons. Suspected in Sake, Mugesera, Kigerama, Kaborondo and Birenga.

6. OP RETOUR. 678 IDPs returned in Feb into the Kibungo area. Most of them are settled in the northern areas ie, Muhazi and Rukara. A large number of unofficial returnees have arrived; their number is approximately double those arrived officially.

7. DPCs. None.

8. Major Incidents:-

(a) 10 Feb 95. Armed bandits raided a village RWAMANYONI 535138 at 2300h, killed a 36 year old woman and wounded a 8 year old girl. They made away with household goods but were ambushed in the Akagera Park by the RPA and killed. The stolen items were recovered.

(b) 11 Feb 95. Three persons were tortured in Mugesera 4764. These persons were later transferred to Kibungo prison. Human Rights and ICRC were informed. Clandestine prisons were identified in Mugesera and Birenga 5958.

(c) 13 Feb 95. Milobs identified the existence of a clandestine prison in SAKE. Approx 10 people were known to be imprisoned there at that time. On the same day, two women were killed at MUGATARE 4466 in Mugesera.

(d) 15 Feb 95. Two persons noticed providing information to UNAMIR and Human Rights in Mugesera were imprisoned and sent to Kibungo prison on the accusation that they had participated in the genocide. The locals in the area had been apparently warned by the bourgmestre against giving any info to milobs.

(e) 15 Feb 95. A mass grave was located at MBUYE 4548. Locals informed that approximately 50 persons were killed in a house during the war. Their remains had been buried. Human Rights teams did not succeed in opening up the mass grave.

(f) 16 Feb 95. Milob and Ghanbatt patrols were stopped by grenade wielding civilians at RUNDU in KABORONDO. Movement remained restricted in the area for a few days. The Sector Cdr had a meeting with the bourgmestre and the RPA cdr and the movement was restored.

(g) 21 Feb 95. 10 people were arrested in KIGERAMA. the authorities claimed that they had been moved to Kibungo prison. Investigations revealed that they were not in the Kibungo prison. Their present whereabouts are not known. Meanwhile, milob teams patrolling the area are being followed by militia and people are therefore not coming out with any information. Human Rights are following up the case.

(h) 25 Feb 95. A 15 year old girl sought refuge with formed tps at GISHALI after reporting that her father had arrested by the RPA. The whereabouts of this man are not known. Reports were also received of more arrests in Muhazi commune. Meanwhile, RPA soldiers continued to obstruct movement of milobs in the area.

(j) 28 Feb 95. 14 persons were arrested in RUBONA 6566 and transferred to Kibungo prison. Cause of arrest not known.

(k) 06 Mar 95. A local aged 26 years reported to Ghanbatt tps at Gishali. He was badly wounded. He reported that he was imprisoned by the RPA and repeatedly tortured to force him to admit that he had taken part in the genocide. He is presently lodged in Rwamagana hospital and is in a serious condition with gunshot wounds on his back. Human Rights have been informed.

(l) 08 Mar 95. Three locals reported that the RPA assaulted locals at KAJESI 811664 for allegedly interacting with UNAMIR without their permission. Matter is being investigated.

9. Security Appreciation. The situation is stable. No major incidents have come to notice. The incidents of arrests are fairly large and we suspect many more arrests which may have gone

unreported. There are some reports of disappearances and tortures at the hands of the RPA. Some clandestine prisons have been located but authorities are known to have moved the inmates to unknown locations when their locations were revealed to UNAMIR. Locals are being warned against divulging any kind of information to us. This suggests that the local authorities may be in collusion with the RPA in perpetrating the terror. Our impressions are that the authorities are involved in repression and acts of revenge to a very significant extent and the minority is terrorised. This cycle of revenge and counter revenge must stop and people must learn to live with one another if peace is to return.

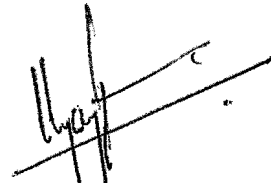
A handwritten signature in dark ink, appearing to read 'Vijay Pande', is written over two parallel diagonal lines that slope upwards from left to right.

(Vijay Pande)

Major

Ops Offr

For Sect Cdr

Appx A
(refers to
Para 3)

RPA

Commanders

- | | |
|---------------------|-------------------------|
| 1. Cdr 301 Bde | - Col Dodo. |
| 2. CO 21 Bn Kibungo | - Maj John Ganisha. |
| 3. OC Birenga Coy | - Lt Joseph Rwabukamba. |
| 4. OC Sake Coy | - Lt Kanemara. |

Org and Deployment of 301 Bde

5. See overleaf.

Platoon Locations (Known)

6. Mugesera 4764, Nyange 3866, Mulindi , Rutete 2143, Mugogo 5737.

Trq Bns

7. Gashora 2655 and Gako 1953.
-

ORGANISATION OF 301 BRIGADE RPA (KIBUNGO AND BYUMBA)

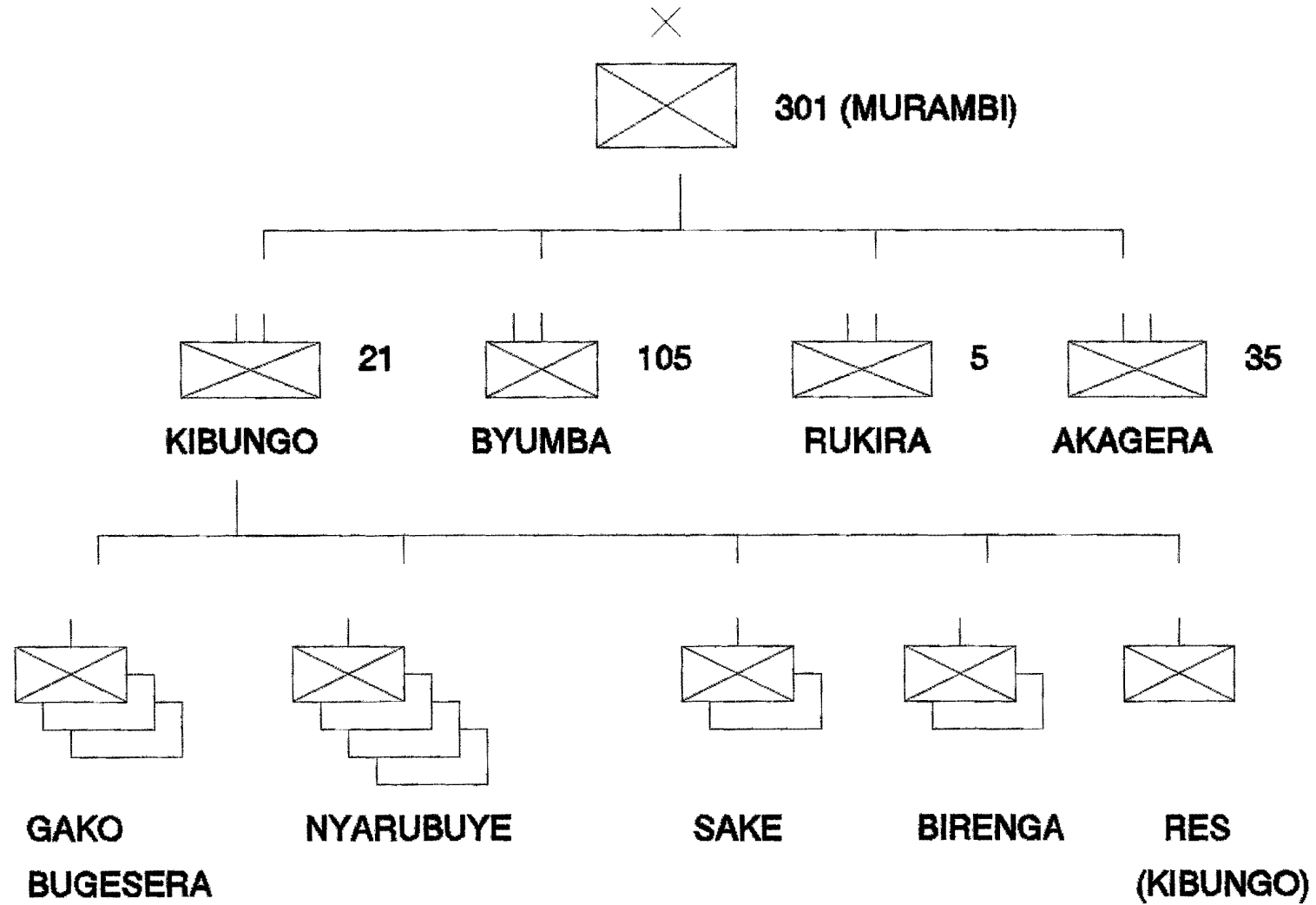

Appx B
(refers to Para 4)

LOCAL AUTHORITIES - SECTOR 2

Prefecture

1. Prefect. Protes N Musoni (T).
2. Dy Prefects:-

Social/Cultural Affairs	- Uwimana Antoinette
Economic/Technical	- Tarsis Munyashori
Political	- Nepo Rugimintwaza
Justice/Administration	- Protais Rumanz
Courts/Tribunals/Prosecuter	- J Baptiste Mushumba
Education	- Joseph Murwany
Health	- Guido Rugimire
NGO Coordinator	- Celestine Rwirize
Rehabilitation	- J Baptiste Butera
Agriculture	- A Karasira
Security	- Jean Gatira
Information	- Deo Nyirigi3.

Sous Prefects

- | | | |
|----|-----------|-----------------------|
| 3. | Rwamagana | - Athanase Nduwumwami |
| | Nshili | - Isidor Munyambibi |
| | Remera | - Nepo Rugemintwazi |
| | Kirehe | - Charles Mukurarinda |
| | Bugesera | - Ngabo |

Bourgemestres

- | | | | |
|----|-----------|--------------------------------|-----|
| 4. | Birenga | - Eldo Rado Nestor. | ? |
| | Rukira | - Gahigi Laurent. | (T) |
| | Rusumo | - Gasasira Janvier. | (T) |
| | Sake | - Alphonse Haguna. | (T) |
| | Mugesera | - Sebera Athanose. | (T) |
| | Kigerama | - Twilingiyenyagasani Optatus. | (T) |
| | Kaborondo | - John Bahati. | (T) |
| | Kayonza | - Rwakazina Innocent. | (T) |
| | Rutonde | - Kabanda Mushaidi. | (T) |
| | Muhazi | - Kambanda Joseph. | (T) |
| | Rukara | - Mudakikwa Modeste. | (T) |
| | Gashora | - Gasarabwe Canisus. | (T) |
| | Kanzenze | - Mukantabana Hyacinthe. | (H) |
| | Ngenda | - Rulinda Innocent. | (T) |
| | Bicumbi | - Ntwali Francis | (T) |

Note:- H/T - Ethnic Affiliation.

SECTOR 2

For prep of FC's
brief

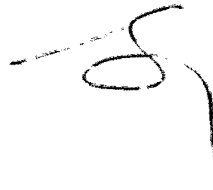
SOO for  23/3

- A. GENERAL SITUATION
- B. RPA DEPLOYMENT
- C. UNAMIR DEPLOYMENT
- D. PREFECTURES AND COMMUNES
- E. PRISONS AND TRANSIT HOUSES
- F. RETURNEES/DPS
- G. MAJOR INCIDENTS
- H. SECURITY APPRECIATION
- I. MISCELLANEOUS

RPA DEPLOYMENT

A.	GASHORA	-	1 COY
B.	NYMATA	-	1 BN
C.	GAKO	-	1 BN
D.	NGENDA	-	1 COY
E.	RUTETE	-	1 PL
F.	BICUMBI	-	1 PL

RPA COMMANDERS

A.	GASHORA	-	MAJ MUGANA	-	BN COMMANDER
B.	GAKO	-	MAJ MUGISHA	-	BN COMMANDER
C.	NGENDA	-	LT KIRINGA	-	COY COMMANDER
D.	KANZENZE	-	2LT CHEOGO	-	COY COMMANDER
E.	BICUMBI	-	LT EMMY	-	PL COMMANDER

UNAMIR DEPLOYMENT

GHANBATT - IS DEPLOYED AS FOLLOWS IN SECTOR 2A(RILIMA)

A.	B COY	-	COY HQ AND 1 PL	-	RILIMA
			1 PL	-	NYAMATA
			1 PL	-	NGENDA
B.	A COY	-	1 PL	-	SAKE
C.	C COY	-	1PL	-	BICUMBI

TO : MILOBS GP HQ, KIGALI

DATE : 23 MAY 95

FROM : HQ SECTOR 3

SUBJECT : POPULATION DETAILS

1. REFERENCE YOUR LETTER ON THE ABOVE SUBJECT DATED 21 MAY 95.
2. THE DETAILS OF GITARAMA PREFECTURE ARE BEING FORWARDED AS AN APPENDIX. PLEASE NOTE THAT THE KIBUYE PREFECTURE DETAILS WILL BE FORWARDED BY 24 MAY 95. DELAY REGRETTED.
3. BEST REGARDS.



S BANERJEE
MAJOR
OPS OFFR

GITARAMA

POPULATION DETAILS

AS ON 23 MAY 95

SER	COMMUNE	AREA SQ SM	POPULATION	ORPHANS	DISPLACE BY WAR	EXPATRIATE RETURNEES	IDP RETURNEE	CACHOT PRISONER
1	MUGINA	155	33277	212	2180	395	11	92
2	KIGOMA	120	55702	1551	8530	336	37	37
3	RUNDA	132	35000	6309	2286	100		
4	NTONGWE	140	52872	1480	9725	354	2635	129
5	KAYENZI	150	45521	405	1978	26		24
6	MUKINGI	95	36731	1211	2404	11	14	62
7	NYABIKENKE	167	47107	137	2045			53
8	BULINGA	166	38623	857	2258			35
9	TAMBWE	100	42811	2437		420	110	31
10	NYAMABUYE	166	73085		3671	2991		37
11	NYAKABANDA	240	48804	819	328	263	1	
12	MURAMA	108	32630	794	4236	37	1947	8
13	MUSAMBIRA	95	40765	822	2656	64	15	90
14	RUTOBWE	74	35856		2063			18
15	MUSHUBATTI	166	59993	555	2989	11	49	15
16	MASANGO	165	41671				1628	31
17	TABA	100	55967	1488	3612	75		38

NOTE : IDP FIGS ARE NOT ACCURATE SINCE MANY IDPS YET TO REGISTER IN THE COMMUNE HQ
BECAUSE THEY FEAR ARRESTS.

.

PREFECTURES AND COMMUNES

	<u>COMMUNE</u>	<u>BOURGERMEISTER</u>
A.	KANZENZE	JACYNTE MOKANTABANA
B.	GASHORA	CANISUS GASARABWE
C.	NGENDA	INNOCENT RULINDA
D.	BICUMBI	FRANCIS NTWALI

	<u>SOUS-PREFECTURE</u>	<u>SOUS-PREFECT</u>
A.	KANAZI	MR. NGABO

MAJOR INCIDENTS

- A. 09 JAN 95 - 1 RPA SOLDIER AND SIX OTHER MEN WENT TO THE VILLAGE OF KISOGO (2562) AND STARTED BEATING THE PEOPLE WITH STICKS. THEY ARRESTED FOUR PEOPLE WHICH WERE PLACED IN THE RILIMA TRANSIT HOUSE. THE REMAINING 28 PEOPLE OF THE VILLAGE SOUGHT ASYLUM WITH THE GHANCOY AT RILIMA COLLEGE. THE ARRESTED PERS WERE SUSPECTED INTERAMWE.
- B. 11 JAN 95 - TWO WOMEN REPORTED TO OUR LOCATION THAT THEIR HUSBANDS HAD BEEN ARRESTED AROUND 1330 HRS IN RILIMA (2561). HR WERE INFORMED.
- C. 14 JAN 95 - TWO PEOPLE WERE ARRESTED BY LOCAL MILITIA AT KASUGA (0354) AND TAKEN TO MUSEYIN (0459).
- D. 19 JAN 95 - AN UNSIGNED LETTER WAS RECEIVED FROM SOME HUTU'S IN KANZENZE THAT WAS COMPLAINING OF INSECURITY IN THE AREA OF NYAGI HUNIKA WHERE SOME OF THEM WERE BEING HARASSED AND PICKED UP. THEY CLAIMED THAT THEY SLEPT IN THE BUSH AT NIGHT. THE LETTER WAS GIVEN TO ICRC AND HUMAN RIGHTS, GHANBATT INTENSIFIED THEIR PATROLS IN THE AREA.
- E. 20 JAN 95 - ON 18 JAN 95 AROUND 1400 HRS RILIMA LOCAL AUTHORITIES WENT TO KIDOGO (2562) TO ARREST TWO CIVILIANS. IN THE COURSE OF THE ARREST ONE MAN RESISTED AND WAS BEATEN UNTIL HE COLLAPSED AND LATER DIED. THE OTHER MAN WAS TAKEN TO RILIMA PRISON. ICRC AND HUMAN RIGHTS WERE INFORMED.
- F. 29 JAN 95 - ONE DP WAS ARRESTED IN NGENDA ON CHARGES OF COMMITTING ATROCITIES DURING THE WAR. HUMAN RIGHT WERE INFORMED.
- G. 22 FEB 95 - ON MAN FROM RWINUME (2463) WAS SHOT IN THE SHOULDER AND WAS HOSPITALIZED IN KIGALI.
- H. 01 MAR 95 - ONE DP BEATEN AND ARRESTED IN NGENDA FOR WAR ATROCITIES. WHEN MILOB AND UNHCR ASKED WHY MAN WAS BEING BEATEN THEY WERE TOLD TO GO AWAY. MILOBS WENT BACK THE NEXT DAY AND THE BOURGERMEISTER WAS MORE COOPERATIVE. HUMAN RIGHTS WERE INFORMED.
- I. 01 MAR 95 - RECEIVED LETTER FROM THE INTERPRETER FOR GHAN PL IN NYMATA STATING THAT HE WAS INTERROGATED BY THREE RPA INT OFFICERS ABOUT HIS WORK WITH UNAMIR TROOPS. GHANCOY IS INVESTIGATING.
-