NAMIR OPERATIONS - GENERAL 14 APR - 9 SEPT 1994

UNCLASSIFIED
EL/WG JUNE 2009

PLEASE RETAIN
ORIGINAL ORDER

UN ARCHIVES
SERIES S-1063
BOX 62
FILE 6
ACC. 1998/0283

LEITZ

MSG

IN-OUT

MILOB
GP HQ

OPS

SPECIAL
DOCUS

Made in West Germany

THE CEASE FIRE AGREEMENT BETWEEN THE RWANDESE GOVERNMENT FORCES AND THE RWANDESE PATRIOTIC FRONT

We the representative of the Rwandese Government Forces and the Rwandese Patriotic Front;

Considering the fact that if the present fighting and hostilities continue any further, the devastation in terms of human and material loss to this country and nation will be so great that it will become unrecoverable:

Mindful of the fact that the cease fire would facilitate restoration of peace and public order and there by create a congenial atmosphere for negotiations and understanding to implement the Arusha Peace Agreement;

Reaffirming that a cease fire is the first pre requisite for any peaceful settlement;

Have on this .....th day of April 1994, agreed on and accepted the following provisions with respect to the cease fire:

ARTICLE 1: All forces of the Rwandese Government Forces(RGF) and the Rwandese Patriotic Front(RPF) will stop fighting and stop all hostilities with effect from ..... hours on .... April 1994.

Both RGF and RPF will hold ground where ever their present positions are and there will be no movement of troops and weapons except evacuation of sick and wounded. The troops may, however, be relieved with prior notice and under supervision of UNAMIR.

Logistic movement will be allowed to pass through areas held by the other force under supervision and escort of UNAMIR but then the logistic echelon will return to from where they came.

ARTICLE 2: All RGF and RPF fighting echelons will be organised, if disorganisation has taken place, and integrated into unified command at various levels of command so as to make them accountable for their actions and also to ensure that no free lance action is under taken by them. In order to ensure any such free lance action, all firing mechanisms of anti tank weapons and mortar and artillery guns will be stripped off the weapon system and kept in the custody of the battalion company/battery commander.

No forces or deployed troops will try to fortify their positions.

Both forces will pacify, persuade and disarm, if possible, the youth fronts of political parties and other self styled civilian forces.

Law and order of Kigali City will be maintained by both parties.

Each party will make sincere effort to ensure that clandestine killings of people is eradicated.

ARTICLE 3: All UNAMIR military observers(MILOB) will have free access to any location of any of the forces for inspection. All forces will assist in free movement of UNAMIR troops and also assist in their job.

All locations of the deployed troops and deployed and undeployed weapons will be given to the MILOBS.

Violations of cease fire will immediately be reported to UNAMIR through the LOs and will be resolved through negotiations. Commanders at all levels will try to persuade under command troops not to open up at all fronts on a single violation of cease fire.

Both the parties will reposition their forces so as to ensure safety of UNAMIR establishments as following:

a.	Deployed Troops:	100 metres.
b.	Direct Fire Heavy Weapons:	500 metres
c.	Artillery/Mortars:	1000 metres

Kigali International Airport will be recognised by both parties as an UNAMIR Neutral Territory facility and forces deployed there will be withdrawn. A safe distance of 500 metres from the perimeter fence of the airfield is essential.

ARTICLE 4: The leadership crisis in the RGF to be resolved as soon as possible so that the people, the RPF and the UNAMIR know the persons responsible for the RGF affairs and who should be approached should a crisis come up.

ARTICLE 5: Each side will ensure security so that the residents can come back to their homes and resume normal life.

Each side will try and restart/activate all government, semi government offices/facility, commercial and business facilities and public utility departments.

The RGF will arrange burial of all the dead bodies and restore health and hygiene facilities to prevent out break of epidemics. All out effort should be taken to treat the wounded.

Personnel of the International Red Cross and other UN and non UN humanitarian agencies will have free access to move around the whole country so that they can help alleviate the suffering of the needy people.

ARTICLE 6: No provocative psychological warfare will be launched against the other party either through radio/TV or through the press media. Only the government radio be made operational and the private radio station be withheld for some time. The RPF will also be given two hours of the total transmitted time to broadcast programmes of their own choice per day.

ARTICLE 7: While the cease fire holds and efforts are taken bring back normalcy in daily life, both parties should try to resolve their differences and try to form the Broad Based Transitional Government (BBTG) in accordance with the Arusha Peace Agreement. Both parties will remain determined to form the BBTG within 30 days of the signing of this accord.

ARTICLE 8: All disputes arising out of the subjects not covered in this agreement will be resolve by UNAMIR negotiations.

Done at Kigali under the mediation of UNAMIR on ...April 1994.

For the Rwandese Government Forces

Mr.....

For the Rwandese Patriotic Front

Mr. .....

SCO,2400,0,3150;IPO,10668,8128,0;

MILOB GP HQ RADIO NET

CHANEL - 12, ALT 9

1. C M O - C 9
2. A D C - Z C 9
3. D C M O - C 8

OPS BRARNCH

4. C O O - C 3
5. D C O O - C 3A

LOG BRANCH

6. C Log O - C 4
7. D C Log O - C 4A

PERSONNEL BRANCH

8. C M P O - C 1
9. D C M P O - C 1A

LIAISON BRANCH

10. C Ln O - C 5
11. A C Ln O - C 5A
12. RGF L O - F 9A
    - F 9A 1 - 4
13. RPF L O - C L 1
14. L O (F C) - C 3A
15. AIRPORT LO - FLO 1
    - FLO 2
16. SRSG LO - CL 2

HUMANITARTAN BRANCH

17. C HUM O - C H
18. BASE STN - CH O

ESCORT TEAMS

19. ESCORT COMD - C E
20. BASE STN - CE O
21. ESCORT TEAMS- CE 1-15

MERIDIEN CAMP

22. CAMP COMD - C M
23. BASE STN - CM O
24. SY OFFR - CM 1
25. ADMIN LOG - CM 2

SC0,2400,0,3150;IP0,10668,8128,0;

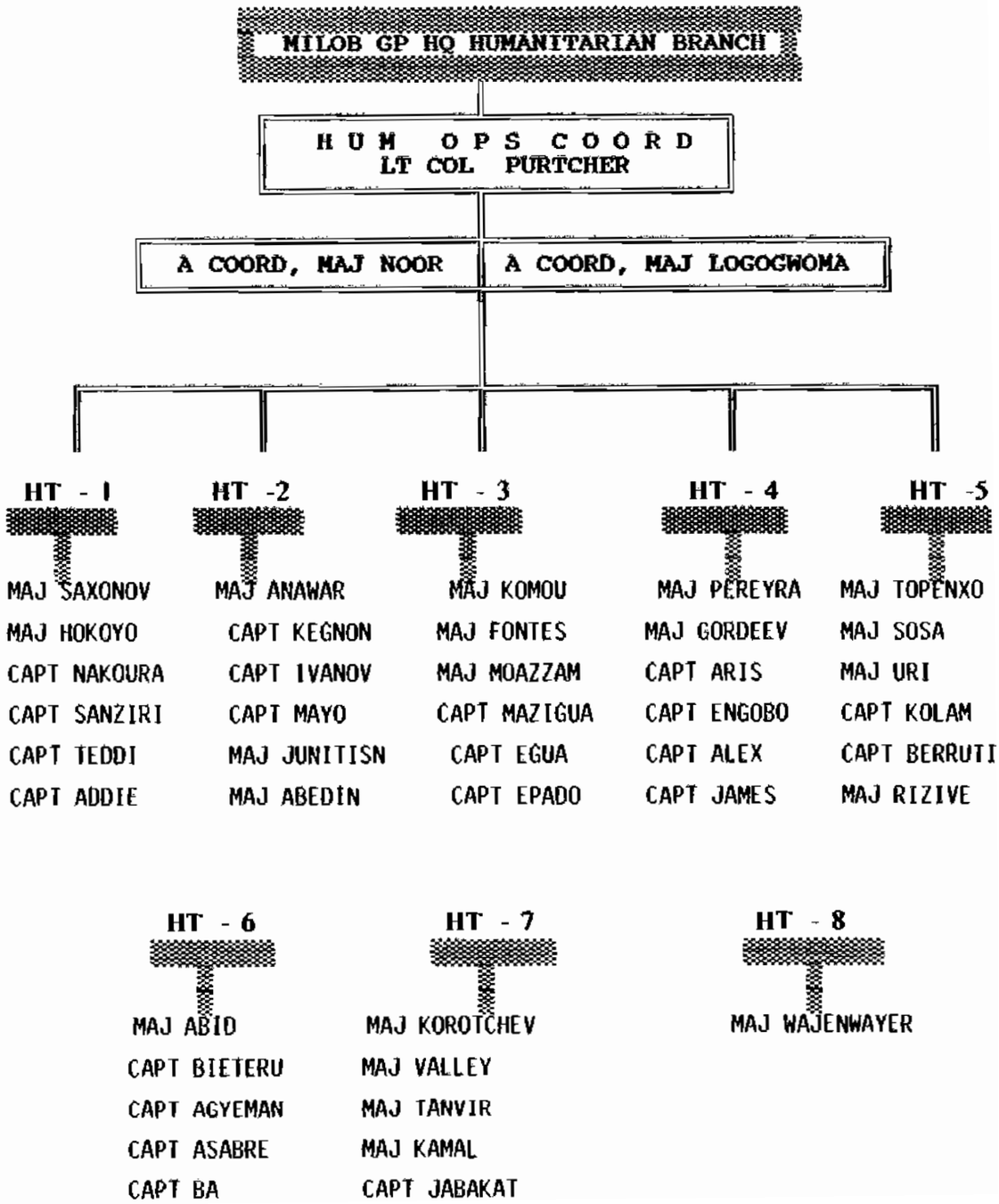

YF 1 661

UNITED NATIONS NATIONS UNIES

UNAMIR

FIELD OPERATIONS DIVISION

'94 APR 16 04 11

FACSIMILE TRANSMISSION

Outgoing FaxNo.: OPS/AOM-372	Date: April 14, 1994
To: ALL FIELD MISSIONS (SEE ATTACHED LIST)	From: D. BEISSEL, ACTING DIRECTOR FOD/DPKO/UNTIQ-NEW YORK D.Beissel
Fax: SEE ATTACHED LIST	Fax: 212-963-2116
Number of transmitted pages: 1	Ref.:
Subject: COOPERATION WITH REGIONAL ARRANGEMENTS AND ORGANIZATIONS	

1. REFERENCE IS MADE TO THE DECISION OF THE SECRETARY-GENERAL'S TASK FORCE ON UNITED NATIONS OPERATIONS THAT A 'FACTUAL REPORT ON EXPERIENCE OF COOPERATION BETWEEN THE UNITED NATIONS AND REGIONAL ARRANGEMENTS AND ORGANIZATIONS WITH REGARD TO INTERNATIONAL PEACE AND SECURITY SINCE THE PRESENT SECRETARY-GENERAL ASSUMED OFFICE' SHOULD BE PREPARED AS SOON AS POSSIBLE.

2. IT WILL BE APPRECIATED, IF SUCH COOPERATION EXISTS IN YOUR MISSION WITH SUCH REGIONAL ARRANGEMENTS OR ORGANIZATIONS, TO PROVIDE A BRIEF WRITTEN REPORT ON THE MISSION'S SPECIFIC EXPERIENCE IN THIS FIELD, ESPECIALLY ON ADMINISTRATIVE, LOGISTICS AND PRACTICAL ISSUES WHICH MIGHT HAVE ARISEN AT THE EARLY AND OTHER STAGES OF YOUR COOPERATION. THE REPORT SHOULD COVER THE PERIOD 1 JANUARY 1992 - 31 MARCH 1994 AND BE SENT TO FOD BY FACSIMILE BY 25 APRIL 1994

BEST REGARDS.

(3) END
Pls have one of our
please UNROM from
the Gomn produce
their account.

Drafted/Cleared by: IVAN KULOV	Authorized by:

PDF FC 144

(4) DCMC Pls action
FC comments above
9/4/94

VISIT SCEDULE MR. PETER HANSEN UNDERSECRETARY FOR HUMANITARIAN AFFAIRS - 23 APRIL 1994

TIME	EVENT	RESPONSIBLE	PRESENT	REMARKS
1330 hrs	Reception at airport by FC	DCCO	CLO,CHO, Dr Kabi	
1345 - 1400 hrs	Transport to HQ	DCOO,CMO	FC,Dr Kabia,CLO, CHO	organized by DCOO and CMO
1400 - 1430 hrs	Presentation of HQ and Bfg by UNAMIR flag offrs	COO/Dr Kabia	as per morning prayers	conducted by FC, presented by G1,G2,G3,G4,C HO
1445 - 1515 hrs	Transport to Faisal Hospital/Meeting with Camp Committee	DCOO,CMO	Dr Kabia,CHO,Maj Stephan (with camera)	Organized by CHO
1530 - 1615 hrs	Visit Amohoro Stadium	Senior Officer BYUBAT at Stadium	Dr Kabia, CHO,Maj Stephan with camera	
1615 - 1645 hrs	Return to airport/Final Talks with FC and Dr Kabia	MA		
1645 - 1700 hrs	Discuss Log situation at airfield	G4		

LOCATION OF UNMOS AS AT 230900B APRIL 94

SE	UNID	RANK	NAME	NATIONALITY	APPT/LOC	REMARKS
1	697	MAJ	KOPITZ	AUSTRIA	L	
2	699	MAJ	UNGER F	AUSTRIA	L	
3	700	MAJ	KOROSCHETZ H	AUSTRIA	L	
4	594	MAJ	HANZ L MANFRED	AUSTRIA	L	
5	592	MAJ	WANNEMACHER A	AUSTRIA	L	
6	702	LT COL	GORG R	AUSTRIA	L	
7	696	CAPT	ROSMANN H	AUSTRIA	L	
8	694	MAJ	BRAUN K H	AUSTRIA	R	
9	591	MAJ	KIRSCHNER HARALD	AUSTRIA	R	
10	698	MAJ	DRAGE S	AUSTRIA	TANZANIA	
11	593	MAJ	MEISSNER KURT	AUSTRIA	MULINDI	R
12	701	MAJ	LENHARDT M	AUSTRIA	MULINDI	R
13	703	CAPT	WEISSENBOCK E	AUSTRIA	MULINDI	O
14	695	MAJ	HAZDRA P	AUSTRIA	BURUNDI/KENYA	
15	595	CAPT	FRANK RAINER	AUSTRIA	BURUNDI	
16	628	MAJ	SALEHIN	BANGLADESH	L	
17	630	MAJ	HAIDER SIDDIQUE	BANGLADESH	L	
18	554	MAJ	ANWARUL KADIR	BANGLADESH	L	
19	572	MAJ	MOHD ALAUDDIN	BANGLADESH	L	
20	634	MAJ	RIZVI S M KAISER	BANGLADESH	L	
21	629	MAJ	MONJUR HOSSAIN	BANGLADESH	R	
22	674	MAJ	SHAHIDUL HAQUE	BANGLADESH	R	
23	578	MAJ	MINHAZ K	BANGLADESH	L	
24	568	MAJ	SUFI HZ RAHMAN	BANGLADESH	L	
25	626	LT COL	MUSTAFIZUR RAHM	BANGLADESH	L	
26	690	MAJ	MUSTAFA KAMAL	BANGLADESH	L	
27	631	MAJ	M NAZIMUDDIN	BANGLADESH	L	
28	571	MAJ	SK ABIDUR RAHMAN	BANGLADESH	L	
29	740	MAJ	MONIRUL ALAM	BANGLADESH	L	
30	692	MAJ	KABIR S H	BANGLADESH	L	
31	570	LT CDR	ALAUDDIN AKM	BANGLADESH	L	
32	691	MAJ	TANVIR MAJUMDER	BANGLADESH	L	
33	B0030	MAJ	J ABEDIN	BANGLADESH	L	
34	627	MAJ	ALI MURTOZA K	BANGLADESH	L	
35	637	LT CDR	DARAIN M OBAIDUR	BANGLADESH	UGANDA	
36	632	MAJ	AHSANUR RAHMAN	BANGLADESH	UGANDA	
37	746	SQN LDR	ANISUR RAHMAN	BANGLADESH	KENYA	
38	567	SQN LDR	ATM NAZRUL ISLAM	BANGLADESH	R	
39	742	MAJ	FARID AHMED	BANGLADESH	UGANDA	
40	502	MAJ	ASAD R KHAN	BANGLADESH	R	
41	744	MAJ	M MAHBUBUL HAQU	BANGLADESH	UGANDA	

42	636	SQN LDR	SARKER N AZAM	BANGLADESH	UGANDA	
43	743	MAJ	M ARIFUZ ZAMAN	BANGLADESH	UGANDA	
44	638	LT CDR	SHAMSUL ALAM	BANGLADESH	UGANDA	
45	569	MAJ	MOBARRAK HOSSAI	BANGLADESH	UGANDA	
46	633	MAJ	K MOAZZEM HOSSAI	BANGLADESH	L	
47	741	MAJ	S AREFIN AHMED	BANGLADESH	UGANDA	
48	745	MAJ	A ISLAM	BANGLADESH	UGANDA	
49	635	SQN LDR	HASSAN M NAIM	BANGLADESH	R	
50	573	MAJ	BEARDSLY B	CANADA	R	
51	738	MAJ	N'KODIA J	CONGO	L	
52	536	CAPT	KAYA G M	CONGO	L	
53	556	CAPT	OYOKO C	CONGO	L	
54	551	MAJ	AVOUKOU E	CONGO	R	
55	552	MAJ	KOUMOU M A	CONGO	R	
56	535	MAJ	BOYEMBE C	CONGO	R	
57	530	CAPT	NYANGA L	CONGO	BURUNDI	
58	528	CAPT	OLESSONGO O	CONGO	R	
59	526	MAJ	MOIGNY P V	CONGO	R	
60	527	MAJ	NGOYI B	CONGO	L	
61	512	CAPT	BUYILA S	CONGO	MULINDI	O
62	555	CAPT	ENGOBO A	CONGO	O	
63	507	CAPT	LEBOUNGUI J	CONGO	L	
64	537	MAJ	ANKABI HENRY	CONGO	BURUNDI/KENYA	
65	532	MAJ	KABA-GOLE A	CONGO	BURUNDI/KENYA	
66	531	CAPT	ILOKI D	CONGO	O	
67	534	CAPT	MALONDA G	CONGO	O	
68	544	MAJ	GANGOVE M M	CONGO	BURUNDI	
69	546	CAPT	BAKALA B	CONGO	L	
70	550	MAJ	NZIE J C	CONGO	L	
71	509	MAJ	IMPOLO D	CONGO	L	
72	560	CAPT	NZOUNGOU E	CONGO	L	
73	543	MAJ	DOMBY B	CONGO	L	
74	545	CAPT	NKATOUDI JP	CONGO	L	
75	519	MAJ	ELENGA J	CONGO	L	
76	515	MAJ	GOKABA JP	CONGO	L	
77	684	CAPT	M A ELSALM	EGYPT	L	
78	678	MAJ	MA HUSSEIN	EGYPT	L	
79	679	MAJ	SA RAHMAN	EGYPT	TANZANIA	
80	683	CAPT	HISHAM M A	EGYPT	L	
81	676	MAJ	S NOUR S	EGYPT	L	
82	682	CAPT	IHAP A SHETA	EGYPT	L	
83	681	CAPT	MAGED M K	EGYPT	BURUNDI/KENYA	
84	675	MAJ	M-GAFFAR	EGYPT	BURUNDI/KENYA	
85	677	MAJ	MEDHAT A E	EGYPT	L	

86	680	CAPT	AYMAN M A GAWA	EGYPT	L	
87	BOO4	COL	TIKOCA ID	FIJI	R	
88	608	CAPT	BOIMAH A	GHANA	O	
89	614	CAPT	BIETERU A	GHANA	O	
90	607	CAPT	AGYEMANG J B	GHANA	O	
91	605	CAPT	KWEKU HENRY	GHANA	O	
92	609	CAPT	ASABRE J W K	GHANA	O	
93	B0032	LT CDR	ARTHUR S	GHANA	O	
94	615	CAPT	ODOOM-MENSAH J	GHANA	O	
95	598	MAJ	AGYEKUM-YAMOAH	GHANA	O	
96	601	MAJ	AWADEY PERRY	GHANA	O	
97	602	MAJ	GBORGLAH B K	GHANA	MULINDI	R
98	597	MAJ	OPPONG-OTCHERE	GHANA	MULINDI	R
99	611	CAPT	EDU J E	GHANA	O	
100	643	CAPT	BOATENG O A	GHANA	O	
101	686	CAPT	BLEBOO WKC	GHANA	R	
102	613	CAPT	DANQUAH N O K	GHANA	R	
103	603	CAPT	AYER S	GHANA	R	
104	504	LT CDR	ZOWONOO G	GHANA	R	
105	612	CAPT	ALHASSAN C B	GHANA	R	
106	610	CAPT	APPIAH AK	GHANA	R	
107	606	CAPT	MOHAMMED A S	GHANA	L	
108	599	MAJ	MUSAH BRIMAH	GHANA	R	
109	600	MAJ	ADUSEI A	GHANA	R	
110	604	CAPT	VIB-SANZERI F	GHANA	L	
111	596	LT COL	NYAAKU P K	GHANA	R	
112	752	CAPT	NUNDWE V T	MALAWI	BURUNDI/KENYA	
113	755	MAJ	CHIKOKO B G	MALAWI	BURUNDI/KENYA	
114	756	MAJ	KASAMALE H B	MALAWI	L	
115	753	CAPT	MPHEPO D L	MALAWI	L	
116	754	MAJ	NKOMBA A L	MALAWI	L	
117	617	MAJ	LANSENI D	MALI	L	
118	622	CAPT	TOGOLA K	MALI	L	
119	621	CAPT	MARIKO M	MALI	L	
120	623	CAPT	SISSAO A	MALI	L	
121	620	MAJ	DIARRA D	MALI	R	
122	619	MAJ	KONE B	MALI	L	
123	618	MAJ	TRAORE D	MALI	R	
124	616	LT COL	DOUMBIA A	MALI	R	
125	625	CAPT	S P TRAORE	MALI	L	
126	624	CAPT	BERTHE A	MALI	R	
127	B0092	CAPT	VAN PUTTEN R A	NETHERLAND	L	
128	668	SQN LDR	ADELAKUN M A	NIGERIA	MULINDI	O
129	669	SQN LDR	SABIR A G	NIGERIA	TANZANIA	

130	671	CAPT	NANI A A	NIGERIA	BURUNDI/KENYA	
131	667	SQN LDR	GAJERE A A	NIGERIA	L	
132	672	CAPT	ODIOR M E	NIGERIA	MULINDI	O
133	665	LT CDR	USMAN	NIGERIA	MULINDI	O
134	662	MAJ	ESSIEN E	NIGERIA	BURUNDI/KENYA	
135	666	LT CDR	ALADE S I	NIGERIA	MULINDI	R
136	693	LT COL	ILIYA S	NIGERIA	R	
137	664	LT CDR	AKPAN P J	NIGERIA	R	
138	670	MAJ	MANDE B M	NIGERIA	R	
139	663	MAJ	LOGAGWOMA L C P	NIGERIA	R	
140	660	MAJ	BROSSA F B	NIGERIA	L	
141	659	MAJ	MOFOBI B T	NIGERIA	L	
142	661	MAJ	EKWELOR F O	NIGERIA	MULINDI	R
143	B0028	MAJ	CHUDY R	POLAND	L	
144	B0022	MAJ	BAYER J	POLAND	L	
145	B0021	MAJ	PAZIK M	POLAND	R	
146	B0023	MAJ	MECZKA J W	POLAND	R	
147	B0034	MAJ	S STEFAN	POLAND	R	
148	708	MAJ	ANTONOV S	RUSSIA	L	
149	718	MAJ	KRAVTCHENKO I	RUSSIA	BURUNDI	
150	712	MAJ	ANOSHKINE A	RUSSIA	L	
151	709	MAJ	PETROUNDOVSKI A	RUSSIA	L	
152	710	MAJ	KOURIAVSKY	RUSSIA	L	
153	715	MAJ	SAXONOV S	RUSSIA	L	
154	711	MAJ	IOUNITSYN	RUSSIA	L	
155	706	CAPT	IVANOV O	RUSSIA	L	
156	704	CAPT	TCHEREVKO I	RUSSIA	L	
157	714	MAJ	GORDEEV G	RUSSIA	L	
158	713	MAJ	TOUPENKO I	RUSSIA	L	
159	705	MAJ	KOSLOV S	RUSSIA	KENYA	
160	717	MAJ	RYCHKOVKSKI A	RUSSIA	L	
161	716	MAJ	SOUVOROV V	RUSSIA	L	
162	707	LT COL	DOUNKOV S	RUSSIA	L	
163	517	CAPT	MBOW S S	SENEGAL	L	
164	565	CAPT	DIOP M	SENEGAL	R	
165	511	CAPT	FAYE B	SENEGAL	R	
166	561	CAPT	SENE IBOU	SENEGAL	R	
167	548	CAPT	ABDUL BA	SENEGAL	R	
168	541	CAPT	ADJE M	SENEGAL	R	
169	520	CAPT	M SECK	SENEGAL	R	
170	539	CAPT	MBAYE D	SENEGAL	R	
171	525	CAPT	DIENG F	SENEGAL	L	
172	558	CAPT	S TALL	SENEGAL	R	
173	518	CAPT	B MOCTAR	SENEGAL	R	

174	508	CAPT	DIA Y	SENEGAL	R	
175	563	CAPT	MALICK	SENEGAL	O	
176	523	CAPT	TALL S	SENEGAL	O	
177	521	CAPT	SIGUINE M	SENEGAL	O	
178	529	CAPT	SOUGOU T	SENEGAL	O	
179	559	CAPT	SICISSE A R	SENEGAL	O	
180	505	LT COL	GANA SECK	SENEGAL	O	
181	562	CAPT	M IBRAHIM	SENEGAL	O	
182	566	MAJ	DIOP M	SENEGAL	O	
183	513	CAPT	MBAYE M	SENEGAL	O	
184	524	CAPT	ARIS O	SENEGAL	O	
185	547	MAJ	D IBRAHIM	SENEGAL	R	
186	506	MAJ	SARR M	SENEGAL	MULINDI	R
187	533	MAJ	BABACAR N D	SENEGAL	R	
188	542	CAPT	SHERIF M B	SENEGAL	R	
189	540	CAPT	A DEME	SENEGAL	R	
190	557	CAPT	SIDY SADY	SENEGAL	SENEGAL	
191	564	MAJ	A FALL	SENEGAL	SENEGAL	
192	649	CAPT	DJATO E	TOGO	BURUNDI	
193	652	CAPT	KADANGHA E A	TOGO	TANZANIA	
194	658	CAPT	AMANA K	TOGO	BURUNDI/KENYA	
195	647	LT CDR	AZOTI D	TOGO	TANZANIA	
196	650	CAPT	KEMENCE K O	TOGO	R	
197	646	MAJ	ADZOH V K	TOGO	BURUNDI/KENYA	
198	644	LT COL	B G N AKOUDE	TOGO	BURUNDI/KENYA	
199	653	CAPT	MAYO K	TOGO	L	
200	657	CAPT	KAGNON K G	TOGO	L	
201	655	CAPT	KOLANI T	TOGO	L	
202	648	CAPT	KPELENGA Y	TOGO	L	
203	651	CAPT	NAKOURA K N	TOGO	L	
204	645	MAJ	TCHEMI-TCHEMBI A	TOGO	L	
205	656	CAPT	APEDO K E	TOGO	O	
206	654	CAPT	D BAKO	TOGO	L	
207	642	CAPT	CESAR B	URUGUAY	MULINDI	O
208	586	MAJ	C JOSE	URUGUAY	KENYA	
209	584	MAJ	ROMANELI A	URUGUAY	UGANDA	
210	575	CAPT	COOPER T N	URUGUAY	UGANDA	
211	751	MAJ	GERARDO C	URUGUAY	L	
212	590	LT COL	PURTSCHER W	URUGUAY	L	
213	582	CAPT	ELGUE I	URUGUAY	UGANDA	
214	748	LT COL	LUIS M	URUGUAY	BURUNDI/KENYA	
215	640	MAJ	GREIEGO R	URUGUAY	UGANDA	
216	580	CAPT	MUNOZ F E	URUGUAY	UGANDA	
217	576	CAPT	PEREYRA R L	URUGUAY	URUGUAY	

218	577	CAPT	GARCIA M	URUGUAY	URUGUAY	
219	747	LT COL	SOSA W	URUGUAY	UGANDA	
220	750	CAPT (AF	EDWARD K	URUGUAY	BURUNDI/KENYA	
221	749	CAPT	MARIO C	URUGUAY	KENYA	
222	581	CAPT	MICAK J	URUGUAY	UGANDA	
223	585	CAPT	FONTES W C	URUGUAY	UGANDA	
224	574	MAJ	PEREYRA M J C	URUGUAY	L	
225	583	MAJ	PERERA A	URUGUAY	L	
226	589	MAJ	SOSA M J	URUGUAY	L	
227	587	CAPT	BERRUTTI R	URUGUAY	L	
228	588	MAJ	FONTES M	URUGUAY	L	
229	639	MAJ	COSTA G	URUGUAY	L	
230	641	MAJ	LINARES E	URUGUAY	MULINDI	O
231	579	CAPT	FELICI R T	URUGUAY	L	
232	729	MAJ	USHE A	ZIMBABWE	TANZANIA	
233	734	MAJ	MURIRO T	ZIMBABWE	MULINDI	R
234	725	MAJ	CHIKURA	ZIMBABWE	BURUNDI/KENYA	
235	735	CAPT	SIBANDA E	ZIMBABWE	BURUNDI	
236	737	CAPT	MUTAMBURI	ZIMBABWE	TANZANIA	
237	724	CAPT	MALIGWA D	ZIMBABWE	R	
238	719	CAPT	GWENERO G	ZIMBABWE	TANZANIA	
239	736	MAJ	NDEBELE J H B	ZIMBABWE	R	
240	728	MAJ	CHITERA N A	ZIMBABWE	R	
241	722	CAPT	NDLOVU T	ZIMBABWE	O	
242	730	MAJ	MOYO T	ZIMBABWE	MULINDI	R
243	727	LT COL	MASANGANISE M	ZIMBABWE	MULINDI	R
244	731	CAPT	CHANGENI	ZIMBABWE	BURUNDI	
245	732	MAJ	DEKEYA B	ZIMBABWE	TANZANIA	
246	720	MAJ	HOKOYO C	ZIMBABWE	L	
247	721	CAPT	CHIPETA R	ZIMBABWE	O	
248	726	CAPT	NAYONI C	ZIMBABWE	BURUNDI/KENYA	
249	723	MAJ	KAMPILA M	ZIMBABWE	BURUNDI	
250	733	CAPT	NDLOVU L	ZIMBABWE	O	

LEGEND

O = PLANNED FOR EVACUATION

R = REAR PARTY

L = EVACAUTED TO NAIROBI/TANZANIA

UNMOS AIRLIFTED AT 191700B APRIL 94

SER	UNID	RANK	NAME	NATIONALITY	APPT/LOC	REMARKS
9	700	MAJ	KOROSCHETZ H	AUSTRIA	L	TANZANIA
3	594	MAJ	HANZ L MANFRED	AUSTRIA	L	TANZANIA
1	702	LT COL	GORG R	AUSTRIA	L	TANZANIA
4	697	MAJ	KOPITZ	AUSTRIA	L	TANZANIA
15	696	CAPT	ROSMANN H	AUSTRIA	L	TANZANIA
8	592	MAJ	WANNEMACHER A	AUSTRIA	L	TANZANIA
11	699	MAJ	UNGER F	AUSTRIA	L	TANZANIA
108	682	CAPT	IHAP A SHETA	EGYPT	L	NAIROBI
107	680	CAPT	AYMAN M A GAWA	EGYPT	L	NAIROBI
111	683	CAPT	HISHAM M A	EGYPT	L	NAIROBI
110	684	CAPT	M A ELSALM	EGYPT	L	NAIROBI
105	678	MAJ	MA HUSSEIN	EGYPT	L	NAIROBI
104	677	MAJ	MEDHAT A E	EGYPT	L	NAIROBI
158	715	MAJ	SAXONOV S	RUSSIA	L	NAIROBI
155	709	MAJ	PETROUNDOVSKI A	RUSSIA	L	NAIROBI
153	710	MAJ	KOURIAVSKY	RUSSIA	L	NAIROBI
162	704	CAPT	TCHEREVKO I	RUSSIA	L	NAIROBI
157	716	MAJ	SOUVOROV V	RUSSIA	L	NAIROBI
156	717	MAJ	RYCHKOVKSKI A	RUSSIA	L	NAIROBI
161	706	CAPT	IVANOV O	RUSSIA	L	NAIROBI
159	713	MAJ	TOUPENKO I	RUSSIA	L	NAIROBI
150	712	MAJ	ANOSHKINE A	RUSSIA	L	NAIROBI
148	707	LT COL	DOUNKOV S	RUSSIA	L	NAIROBI
151	708	MAJ	ANTONOV S	RUSSIA	L	NAIROBI
160	711	MAJ	IOUNITSYN	RUSSIA	L	NAIROBI
152	714	MAJ	GORDEEV G	RUSSIA	L	NAIROBI
224	587	CAPT	BERRUTTI R	URUGUAY	L	NAIROBI
210	588	MAJ	FONTES M	URUGUAY	L	NAIROBI
213	589	MAJ	SOSA M J	URUGUAY	L	NAIROBI
214	639	MAJ	COSTA G	URUGUAY	L	NAIROBI
221	579	CAPT	FELICI R T	URUGUAY	L	NAIROBI
208	574	MAJ	PEREYRA M J C	URUGUAY	L	NAIROBI
207	590	LT COL	PURTSCHER W	URUGUAY	L	NAIROBI
209	583	MAJ	PERERA A	URUGUAY	L	NAIROBI
229	751	MAJ	GERARDO C	URUGUAY	L	NAIROBI

TOT = 36 repatriated

To day = 65

UNAMIR

94 APR 23 18 09

OUTGOING FAX

UNAMIR

94 APR 23 18 21

KMF 506

NO OF PAGES TRANSMITTED INCL THIS ONE: 03

TO: SANDSTROM SAO, UNMAIR ADMINISTRATION UNAMIR C/O NAIROBI, KENYA	FROM: CMO MILOB HQ UNAMIR KIGALI, RWANDA
FAX:254-622508	DATE: 23 APRIL 94
REF: YOUR FAX NO: 88 OF 23 APRIL 94	FAX NO: MISC 367
TEL NO:254-622668(CAO)	TEL NO:

SUBJECT: **NAMES OF MILOBS REMAINING WITH UNAMIR**

1. PAGE-2 IS THE LIST OF MILOBS REMAINING WITH UNAMIR.

2. PAGE-3 IS THE LIST OF MILOBS WILL BE EVACUATED TO NAIROBI ON 24 APRIL 94.

3. ALL THE MILOBS STAYING OUTSIDE RWANDA ARE ASKED TO REPORT TO MILOB HQ, NAIROBI.

3. FORWARD MILOBS HQ BE ESTABLISHED AT NAIROBI AND LT COL GANA SECK, DCMO WILL BE IN CHARGE OF THE HQ.

4. ALL MILOBS WILL REMAIN IN NAIROBI TILL FURTHER ORDER.

5. YOU ARE REQUESTED TO ASSIST MILOB HQ AT NAIROBI IN PROCESSING THOSE UNMOS REPATRIATING FROM UNAMIR.

6. THE NAMES OF THOSE MILOBS WHO WILL BE RETAINED WITH UNAMIR WILL BE PROVIDED BY THIS HQ.

7. REGARDS.

LIST OF UNMOS REMAINING WITH UNAMIR

SER	UNID	RANK	NAME	NATIONALITY	APPT/LOC	REMARKS
1	694	MAJ	BRAUN K P	AUSTRIA	KIGALI	
2	591	MAJ	KIRSCHNER HARALD	AUSTRIA	KIGALI	
3	592	MAJ	MEISSNER KURT	AUSTRIA	R-MULINDI	
4	701	MAJ	LENHARDT M	AUSTRIA	R-MULINDI	
5	635	SQN LDR	HASSAN M NA M	BANGLADESH	KIGALI	
6	567	SQN LDR	ATM NAZRUL ISLAM	BANGLADESH	KIGALI	
7	674	MAJ	SHAHIDUL HAQUE	BANGLADESH	KIGALI	
8	629	MAJ	MONJUR HOSSAIN	BANGLADESH	KIGALI	
9	502	MAJ	ASAD R KHAN	BANGLADESH	KIGALI	
10	573	MAJ	BEARDSLY B	CANADA	KIGALI	
11	552	MAJ	KOUMOU M A	CONGO	KIGALI	
12	526	MAJ	MOIGNY P V	CONGO	KIGALI	
13	534	CAPT	MALONDA G	CONGO	KIGALI	
14	531	CAPT	LOKE D	CONGO	KIGALI	
15	551	MAJ	AVOUKOU E	CONGO	KIGALI	
16	535	MAJ	BOYEMBE C	CONGO	KIGALI	
17	528	CAPT	O ESSONGO C	CONGO	KIGALI	
18	B004	COL	TIKOCA ID	FIJI	KIGALI	
19	600	MAJ	ADUSEI A	GHANA	KIGALI	
20	597	MAJ	OPPONG-OTCHERE K	GHANA	R-MULINDI	
21	612	CAPT	ALHASSAN C B	GHANA	KIGALI	
22	604	LT CDR	ZOWONOO G	GHANA	KIGALI	
23	613	CAPT	DANQUAH N O K	GHANA	KIGALI	
24	603	CAPT	AYER S	GHANA	KIGALI	
25	596	LT COL	NYAAKU P K	GHANA	KIGALI	
26	610	CAPT	APPIAH AK	GHANA	KIGALI	
27	686	CAPT	BLEBOO WKC	GHANA	KIGALI	
28	602	MAJ	GBORGLAH B K	GHANA	R-MULINDI	
29	599	MAJ	MUSAH BRIMAH	GHANA	KIGALI	
30	620	MAJ	DIABRA D	MALI	KIGALI	
31	616	LT COL	DOUMBIA A	MALI	KIGALI	
32	624	CAPT	BERTHE A	MALI	KIGALI	
33	6 8	MAJ	TRAORE D	MALI	KIGALI	
34	653	LT COL	L YA S	NIGERIA	KIGALI	
35	670	MAJ	WANDE B M	NIGERIA	KIGALI	
36	660	LT CDR	ALADE S I	NIGERIA	R MULINDI	
37	661	MAJ	EKWELOR F O	NIGERIA	R-MULINDI	
38	663	MAJ	LOGAGWOMA L C P	NIGERIA	KIGALI	
39	664	LT CDR	AKPAN P J	NIGERIA	KIGALI	
40	B0021	MAJ	PAZIK M	POLAND	KIGALI	
41	B0023	MAJ	MLOZKA J W	POLAND	KIGALI	
42	B0034	MAJ	S STLEAN	POLAND	KIGALI	
43	540	CAPT	A DEME	SENEGAL	KIGALI	
44	505	MAJ	SARR M	SENEGAL	R MULINDI	
45	541	CAPT	ADJE M	SENEGAL	KIGALI	
46	548	CAPT	ABDUL BA	SENEGAL	KIGALI	
47	565	CAPT	DIOP M	SENEGAL	KIGALI	
48	511	CAPT	FAYE B	SENEGAL	KIGALI	
49	547	MAJ	D IBRAHIM	SENEGAL	KIGALI	
50	508	CAPT	O A Y	SENEGAL	KIGALI	
51	561	CAPT	SENE IBOU	SENEGAL	KIGALI	
52	558	CAPT	S TALL	SENEGAL	KIGALI	
53	562	CAPT	M IBRAHIM	SENEGAL	KIGALI	
54	518	CAPT	B MOCTAR	SENEGAL	KIGALI	
55	520	CAPT	M SECK	SENEGAL	KIGALI	
56	563	CAPT	MALICK	SENEGAL	KIGALI	
57	542	CAPT	CHERIF M B	SENEGAL	KIGALI	
58	523	CAPT	TALL S ND	SENEGAL	KIGALI	
59	524	CAPT	ARIS O	SENEGAL	KIGALI	
60	533	MAJ	BABACAR N D	SENEGAL	KIGALI	
61	566	MAJ	DIOP M	SENEGAL	KIGALI	
62	727	LT COL	MASANGANISE M	ZIMBABWE	R-MULINDI	
63	721	CAPT	CHIPETA R	ZIMBABWE	KIGALI	
64	736	MAJ	NDEBELE J H B	ZIMBABWE	KIGALI	
65	724	CAPT	MALIGWA D	ZIMBABWE	KIGALI	
66	728	MAJ	CHITERA N A	ZIMBABWE	KIGALI	
67	722	CAPT	NDLOVU T	ZIMBABWE	KIGALI	
68	734	MAJ	MURIRO T	ZIMBABWE	R-MULINDI	
69	730	MAJ	MOYO T	ZIMBABWE	R-MULINDI	
70	733	CAPT	NDLOVU L	ZIMBABWE	KIGALI	
71	B0006	COL	YAACHE	GHANA	KIGALI	

UNMOS TO BE AIRLIFTED ON 24 APRIL 94

SER	UNID	RAN	NAME	NATIONALITY	APPT/LO	REMARK
1	529	CAPT	SOUGOU T	SENEGAL	O	
2	517	CAPT	MBOW S S	SENEGAL	O	
3	521	CAPT	SIGUINE M	SENEGAL	O	
4	505	LT COL	GANA SECK	SENEGAL	O	
5	559	CAPT	CISSE A R	SENEGAL	O	
6	513	CAPT	MBAYE M	SENEGAL	O	
7	650	CAPT	KEMENCE K G	TOGO	O	
8	656	CAPT	APEDO K E	TOGO	O	

FM: CL-1

TO: CO

Shells are hitting direct to CND. Parts of the building is collapsing. Every life inside CND is in danger. "CL1 wants this message to be informed to FGA." Request confirm.

"CL1 is in CND"

	Total	Kigali / Nairobi
AUSTRIA	15	
BANGLADESH		
CANADA?		
Congo		
Ghana	24	
Egypt		
Malawi	5	
Mali	10	
Netherlands?		
Nigeria	15	
Poland	5	
Russia		
Senegal	29	
* Togo		
Uruguay		
Zimbabwe	19	

Total	Kigali	Nairobi
	2	5

(31 + (75 + 1)

207

POSTING ORDERS OF UNMOS AS ON 181800B APRIL 94

SE	UNID	RANK	NAME	NATIONALITY	APPT/LOC	REMARK
1	702	LT COL	GORG R	AUSTRIA	MILOB HQ	CLO
2	593	MAJ	MEISSNER KURT	AUSTRIA	MULINDI	
3	594	MAJ	HANZ L MANFRED	AUSTRIA	O	
4	697	MAJ	KOPITZ	AUSTRIA	LO	MERIDIE
5	698	MAJ	DRAGE S	AUSTRIA	TANZANIA	
6	701	MAJ	LENHARDT M	AUSTRIA	MULINDI	
7	591	MAJ	KIRSCHNER HARALD	AUSTRIA	MILOB HQ	OPS
8	592	MAJ	WANNEMACHER A	AUSTRIA	O	
9	700	MAJ	KOROSCHETZ H	AUSTRIA	O	
10	694	MAJ	BRAUN K H	AUSTRIA	RPF LO	LDR
11	699	MAJ	UNGER F	AUSTRIA	HUM OPS	
12	695	MAJ	HAZDRA P	AUSTRIA	BUTARE	
[illegible]	703	CAPT	WEISSENBOCK E	AUSTRIA	MULINDI	
14	595	CAPT	FRANK RAINER	AUSTRIA	BURUNDI	
15	696	CAPT	ROSMANN H	AUSTRIA	O	
16	626	LT COL	MUSTAFIZUR RAHM	BANGLADESH	FHQ(DCOO)	ATT FHQ
17	567	SQN LDR	ATM NAZRUL ISLAM	BANGLADESH	A LO	
18	635	SQN LDR	HASSAN M NAIM	BANGLADESH	A LO	
19	636	SQN LDR	SARKER N AZAM	BANGLADESH	UGANDA	
20	746	SQN LDR	ANISUR RAHMAN	BANGLADESH	KENYA	
21	B0030	MAJ	J ABEDIN	BANGLADESH	O	
22	502	MAJ	ASAD-R KHAN	BANGLADESH	MILOB HQ	OPS
23	674	MAJ	SHAHIDUL HAQUE	BANGLADESH	MILOB HQ	CMPO
24	554	MAJ	ANWARUL KADIR	BANGLADESH	HUM	HT-2
25	568	MAJ	SUFI HZ RAHMAN	BANGLADESH	O	
26	569	MAJ	MOBARRAK HOSSAI	BANGLADESH	MULINDI	
27	571	MAJ	SK ABIDUR RAHMAN	BANGLADESH	HUM	HT-2
[illegible]	572	MAJ	MOHD ALAUDDIN	BANGLADESH	O	
29	578	MAJ	MINHAZ K	BANGLADESH	ESCORT	E303
30	627	MAJ	ALI MURTOZA K	BANGLADESH	ESCORT	E301
31	628	MAJ	SALEHIN	BANGLADESH	ESCORT	COORD
32	629	MAJ	MONJUR HOSSAIN	BANGLADESH	ESCORT	E302
33	630	MAJ	HAIDER SIDDIQUE	BANGLADESH	O	
34	631	MAJ	M NAZIMUDDIN	BANGLADESH	HUM OPS	
35	632	MAJ	AHSANUR RAHMAN	BANGLADESH	UGANDA	
36	633	MAJ	K MOAZZEM HOSSAI	BANGLADESH	O	
37	634	MAJ	RIZVI S M KAISER	BANGLADESH	O	
38	690	MAJ	MUSTAFA KAMAL	BANGLADESH	O	
39	691	MAJ	TANVIR MAJUMDER	BANGLADESH	O	
40	692	MAJ	KABIR S H	BANGLADESH	O	
41	740	MAJ	MONIRUL ALAM	BANGLADESH	RPF LO	

42	741	MAJ	S AREFIN AHMED	BANGLADESH	MULINDI	
43	742	MAJ	FARID AHMED	BANGLADESH	MULINDI	
44	743	MAJ	M ARIFUZ ZAMAN	BANGLADESH	MULINDI	
45	744	MAJ	M MAHBUBUL HAQU	BANGLADESH	MULINDI	
46	745	MAJ	A ISLAM	BANGLADESH	MULINDI	
47	570	LT CDR	ALAUDDIN AKM	BANGLADESH	ESCORT	E304
48	637	LT CDR	DARAIN M OBAIDUR	BANGLADESH	UGANDA	
49	638	LT CDR	SHAMSUL ALAM	BANGLADESH	UGANDA	
50	573	MAJ	BEARDSLY B	CANADA	FHQ	
51	526	MAJ	MOIGNY P V	CONGO	RGF LO	MILLES C
52	543	MAJ	DOMBY B	CONGO	MILOB HQ	CLOGO
53	519	MAJ	ELENGA J	CONGO	O	
54	509	MAJ	IMPOLO D	CONGO	ESCORT	E304
55	527	MAJ	NGOYI B	CONGO	O	
56	532	MAJ	KABA-GOLE A	CONGO	BUTARE	
57	535	MAJ	BOYEMBE C	CONGO	O	
58	537	MAJ	ANKABI HENRY	CONGO	BUTARE	
59	515	MAJ	GOKABA JP	CONGO	O	
60	544	MAJ	GANGOVE M M	CONGO	BURUNDI	
61	550	MAJ	NZIE J C	CONGO	HUM OPS	
62	551	MAJ	AVOUKOU E	CONGO	O	
63	552	MAJ	KOUMOU M A	CONGO	HUM	HT-3
64	738	MAJ	N'KODIA J	CONGO	O	
65	507	CAPT	LEBOUNGUI J	CONGO	ESCORT	E302
66	512	CAPT	BUYILA S	CONGO	MULINDI	
67	528	CAPT	OLESSONGO O	CONGO	A LO	
68	530	CAPT	NYANGA L	CONGO	BURUNDI	
69	531	CAPT	ILOKI D	CONGO	FHQ LO	SRSG
70	534	CAPT	MALONDA G	CONGO	ESCORT	E303
71	536	CAPT	KAYA G M	CONGO	O	
72	545	CAPT	NKATOUDI JP	CONGO	FHQ LO	SRSG
73	546	CAPT	BAKALA B	CONGO	ESCORT	E301
74	555	CAPT	ENGOBO A	CONGO	O	
75	556	CAPT	OYOKO C	CONGO	ESCORT	E303
76	560	CAPT	NZOUNGOU E	CONGO	O	
77	BOO4	COL	TIKOCA ID	FIJI	MILOB HQ	CMO
78	596	LT COL	NYAAKU P K	GHANA	FHQ(LOG)	ATT FHQ
79	597	MAJ	OPPONG-OTCHERE	GHANA	MULINDI	
80	598	MAJ	AGYEKUM-YAMOAH	GHANA	ESCORT	E302
81	599	MAJ	MUSAH BRIMAH	GHANA	O	
82	600	MAJ	ADUSEI A	GHANA	ESCORT	E303
83	601	MAJ	AWADEY PERRY	GHANA	O	
84	602	MAJ	GBORGLAH B K	GHANA	MULINDI	
85	607	CAPT	AGYEMANG J B	GHANA	O	

86	603	CAPT	AYER S	GHANA	RGF LO	MILLES C
871	604	CAPT	VIBESANZERI F	GHANA	OUTARE	
88	605	CAPT	KWEKU HENRY	GHANA	ESCORT	E301
89	606	CAPT_DR	MOHAMMED A S	GHANA	O	
90	608	CAPT_DR	BOIMAH A	GHANA	ESCORT	E304
91	609	CAPT	ASABRE J W K	GHANA	O	
92	610	CAPT	APPIAH AK	GHANA	ESCORT	E302
93	611	CAPT	EDU J E	GHANA	ESCORT	E303
94	612	CAPT	ALHASSAN C B	GHANA	O	
95	613	CAPT	DANQUAH N O K	GHANA	RPF LO	
96	614	CAPT	BIETERU A	GHANA	O	
97	615	CAPT	ODOOM-MENSAH J	GHANA	O	
98	B0032	LT CDR	ARTHUR S	GHANA	ESCORT	CDR
99	504	LT CDR	ZOWONOO G	GHANA	FHQ	MA-DFC
100	643	CAPT	BOATENG O A	GHANA	ESCORT	E303
101	686	CAPT	BLEBOO WKC	GHANA	MILOB HQ	OPS
102	675	MAJ	M-GAFFAR	EGYPT	BUTARE	
103	676	MAJ	S NOUR S	EGYPT	HUM HQ(AHO)	
104	677	MAJ	MEDHAT A E	EGYPT	MILOB HQ	OPS
105	678	MAJ	MA HUSSEIN	EGYPT	O	
106	679	MAJ	SA RAHMAN	EGYPT	TANZANIA	
107	680	CAPT	AYMAN M A GAWA	EGYPT	O	
108	682	CAPT	IHAP A SHETA	EGYPT	KIGALI	
109	681	CAPT	MAGED M K	EGYPT	BUTARE	
110	684	CAPT	M A ELSALM	EGYPT	O	
111	683	CAPT	HISHAM M A	EGYPT	LO	MERIDEI
112	756	MAJ	KASAMALE H B	MALAWI	O	
113	754	MAJ	NKOMBA A L	MALAWI	RPF LO	
114	755	MAJ	CHIKOKO B G	MALAWI	BUTARE	
115	753	CAPT	MPHEPO D L	MALAWI	O	
116	752	CAPT	NUNDWE V T	MALAWI	BUTARE	
117	616	LT COL	DOUMBIA A	MALI	O	
118	620	MAJ	DIARRA D	MALI	KIGALI	
119	617	MAJ	LANSENI D	MALI	ESCORT	E304
120	618	MAJ	TRAORE D	MALI	LOG-MERIDIEN	
121	619	MAJ	KONE B	MALI	O	
122	623	CAPT	SISSAO A	MALI	O	
123	624	CAPT	BERTHE A	MALI	ESCORT	E304
124	625	CAPT	S P TRAORE	MALI	O	
125	621	CAPT	MARIKO M	MALI	O	
126	622	CAPT	TOGOLA K	MALI	FHQ	
127	B0092	CAPT	VAN PUTTEN R A	NETHERLAND	O	
128	693	LT COL	ILIYA S	NIGERIA	MILOB HQ	COO
129	659	MAJ	MOFOBI B T	NIGERIA	O	

130	660	MAJ	BROSSA F B	NIGERIA	O	
131	662	MAJ	ESSIEN E	NIGERIA	BUTARE	
132	661	MAJ	EKWELOR F O	NIGERIA	MULINDI	
133	667	SQN LDR	GAJERE A A	NIGERIA	A LO	
134	669	SQN LDR	SABIR A G	NIGERIA	TANZANIA	
135	668	SQN LDR	ADELAKUN M A	NIGERIA	MULINDI	
136	663	MAJ	LOGAGWOMA L C P	NIGERIA	O	
137	664	LT CDR	AKPAN P J	NIGERIA	O	
138	665	LT CDR	USMAN	NIGERIA	MULINDI	
139	666	LT CDR	ALADE S I	NIGERIA	MULINDI	
140	670	MAJ	MANDE B M	NIGERIA	O	
141	671	CAPT	NANI A A	NIGERIA	BUTARE	
142	672	CAPT	ODIOR M E	NIGERIA	MULINDI	
143	B0022	MAJ	BAYER J	POLAND	FHQ	
144	B0023	MAJ	MECZKA J W	POLAND	FHQ	
145	B0028	MAJ	CHUDY R	POLAND	FHQ	
146	B0021	MAJ	PAZIK M	POLAND	FHQ	HUM OPS
147	B0034	MAJ	S STEFAN	POLAND	FHQ	
148	707	LT COL	DOUNKOV S	RUSSIA	FHQ	ATT FHQ
149	705	MAJ	KOSLOV S	RUSSIA	KENYA	
150	712	MAJ	ANOSHKINE A	RUSSIA	O	
151	708	MAJ	ANTONOV S	RUSSIA	O	
152	714	MAJ	GORDEEV G	RUSSIA	HUM	HT-4
153	710	MAJ	KOURIAVSKY	RUSSIA	HUM	HT-5
154	718	MAJ	KRAVTCHENKO I	RUSSIA	BURUNDI	
155	709	MAJ	PETROUNDOVSKI A	RUSSIA	HUM	HT-4
156	717	MAJ	RYCHKOVKSKI A	RUSSIA	LO	MERIDIE
157	716	MAJ	SOUVOROV V	RUSSIA	HUM	HT-2
158	715	MAJ	SAXONOV S	RUSSIA	HUM	HT-1
159	713	MAJ	TOUPENKO I	RUSSIA	HUM	HT-5
160	711	MAJ	IOUNITSYN	RUSSIA	O	
161	706	CAPT	IVANOV O	RUSSIA	O	
162	704	CAPT	TCHEREVKO I	RUSSIA	HUM	HT-3
163	505	LT COL	GANA SECK	SENEGAL	MILOB HQ	DCMO
164	547	MAJ	D IBRAHIM	SENEGAL	FHQ LO	
165	506	MAJ	SARR M	SENEGAL	MULINDI	
166	566	MAJ	DIOP M	SENEGAL	O	
167	564	MAJ	A FALL	SENEGAL	O	
168	520	CAPT	M SECK	SENEGAL	FHQ LO	
169	541	CAPT	ADJE M	SENEGAL	FHQ	R/MON
170	521	CAPT	SIGUINE M	SENEGAL	O	
171	548	CAPT	ABDUL BA	SENEGAL	O	
172	557	CAPT	SIDY SADY	SENEGAL	O	
173	529	CAPT	SOUGOU T	SENEGAL	O	

174	558	CAPT	S TALL	SENEGAL	MILOB HQ	ACLO
175	559	CAPT	SICISSE A R	SENEGAL	RGF LO	MILLES C
176	518	CAPT	B MOCTAR	SENEGAL	ESCORT	E302
177	513	CAPT	MBAYE M	SENEGAL	O	
178	561	CAPT	SENE IBOU	SENEGAL	O	
179	523	CAPT	TALL S	SENEGAL	ESCORT	E301
180	562	CAPT	M IBRAHIM	SENEGAL	ESCORT	E302
181	517	CAPT	MBOW S S	SENEGAL	RPF LO	
182	565	CAPT	DIOP M	SENEGAL	ESCORT	E301
183	563	CAPT	MALICK	SENEGAL	ESCORT	E302
184	508	CAPT	DIA Y	SENEGAL	O	
185	539	CAPT	MBAYE D	SENEGAL	RGF LO	MILLES C
186	525	CAPT	DIENG F	SENEGAL	ESCORT	E301
187	524	CAPT	ARIS O	SENEGAL	O	
188	511	CAPT	FAYE B	SENEGAL	O	
189	542	CAPT	SHERIF M B	SENEGAL	A LO	
190	533	MAJ	BABACAR N D	SENEGAL	MILOB HQ	OPS
191	540	CAPT	A DEME	SENEGAL	FHQ	
192	644	LT COL	B G N AKOUDE	TOGO	BUTARE	
193	645	MAJ	TCHEMI-TCHEMBI A	TOGO	O	
194	647	LT CDR	AZOTI D	TOGO	TANZANIA	
195	646	MAJ	ADZOH V K	TOGO	BUTARE	
196	655	CAPT	KOLANI T	TOGO	HUM	HT-5
197	650	CAPT	KEMENCE K O	TOGO	MILOB HQ	ADC
198	654	CAPT	D BAKO	TOGO	HUM	HT-7
199	652	CAPT	KADANGHA E A	TOGO	TANZANIA	
200	656	CAPT	APEDO K E	TOGO	HUM	HT-3
201	651	CAPT	NAKOURA K N	TOGO	HUM	HT-1
202	648	CAPT	KPELENGA Y	TOGO	O	
203	657	CAPT	KAGNON K G	TOGO	HUM	HT-2
204	653	CAPT	MAYO K	TOGO	HUM	HT-2
205	658	CAPT	AMANA K	TOGO	BUTARE	
206	649	CAPT	DJATO E	TOGO	BURUNDI	
207	590	LT COL	PURTSCHER W	URUGUAY	HUM HQ(CHO)	
208	574	MAJ	PEREYRA M J C	URUGUAY	HUM	HT-4
209	583	MAJ	PERERA A	URUGUAY	HUM	HT-7
210	588	MAJ	FONTES M	URUGUAY	HUM	HT-3
211	584	MAJ	ROMANELI A	URUGUAY	UGANDA	
212	586	MAJ	C JOSE	URUGUAY	KENYA	
213	589	MAJ	SOSA M J	URUGUAY	HUM	HT-5
214	539	MAJ	COSTA G	URUGUAY	O	
215	640	MAJ	GREIEGO R	URUGUAY	UGANDA	
216	641	MAJ	LINARES E	URUGUAY	MULINDI	
217	577	CAPT	GARCIA M	URUGUAY	URUGUAY	

SUMMERY OF UNMOS LOCATION STATE AS AT 222000B APRIL 1994

S	COUNTRY	STR	NO OF UNMOS AT								REMARKS
			KIGALI	BUTARE	BURUNDI	MULINDI	UGANDA	TANZANIA	KENYA	MISC	
1	AUSTRIA	15	2	1	1	3		8			
2	BANGLAD	34	5			0	10		19		
3	CANADA	1	1								
4	CONGO	26	8	2	2	1			13		
5	EGYPT	10	0	2				1	7		
6	FIJI	1	1								
7	GHANA	24	20			2			2		
8	MALAWI	5	0	2					3		
9	MALI	10	4						6		
*									0		
*	NIGERIA	15	4	2		5		1	3		
*	POLAND	5	3						2		
*	RUSSIA	15	0		1				14		
*	SENEGAL	29	24			1			2	2	SENEGAL
*	TOGO	15	2	3	1			2	7		
*	URUGUA	25	0	2		2	8		11	2	URUGUAY
*	ZIMBABW	19	6	2	3	3		4	1		
	TOTAL	249	80	16	8	17	18	16	90	4	249
			80	0	13	17	18	16	101	4	249

11

~~75~~ 3 ~~75~~ × 175 / 1 ~~100~~ ~~20~~ 4

75% 65

175 × 3 = 525 / 4

131 75 / 206+1.

250.
75 – [illegible]
175

Ghana
Nigeria
Zimbabwe.
Austrians.
Senegalese

Malawi
Russia
Bangladesh
Congo
Mali

Locstat

222010

UNAMIR

UNITED NATIONS ASSISTANCE MISSION IN RWANDA

MEMORANDUM

TO: DISTRIBUTION LIST

FROM: C LOG O

CC:

DATE: 24 APR 94

RECORD:

SUBJECT: ALLOCATION OF UNAMIR VEHICLES

REF: UNAMIR OPS BRANCH OF 23 APR 94

---

1. In view of the reduction of the UNAMIR forces, it has become imperative to redistribute our vehicles in order to enhance the efficient operations of the various component of the Mission.

2. In this regard, the Log Branch will conduct an exercise with the aim of identifying each vehicle still in UNAMIR.

3. To begin, the Log Branch urgently requires that the Vehicle Control Sheet attached to this Memo be thoroughly filled out by each addressee. Furthermore, in spite of the fact that some vehicles have simply been abandoned within your Area Of Responsibility (AOR), we urge you to complete the form with the utmost accuracy. For operational and emergency reasons, we must also know the number of qualified drivers that you have in your

unit for each type of vehicles and more specifically the heavy trucks.

4. The vehicles abandoned within your AOR and for which you do not have the keys will be rendered unserviceable and assembled in the areas outlined by the FC. (Commanders are reminded of the need to properly identify the "part(s)", such as the Injection Pump, which will be removed - while keeping in mind that we could very well have to use those vehicles, at a later date.

5. Completed Vehicle Control Sheets must be handed back (by hand) to the Log Tpt Offr at the FC meeting of 2000 hrs, 25 Apr 94. Moreover, for the FC's meeting of the morning of 27 Apr, we will require a complete list, by UN Number, of all vehicles in your AOR. This list will include all serviceable vehicles and a short explanation for those non serviceable.

6. At the FC's briefing of 28 Apr 94, you will also be required to produce the means by which your vehicles are being maintained. Needless to say that more than ever now, adequate time must be devoted to maintain each vehicle. Daily Morning Maintenance Parade must be conducted by all drivers and the Vehicle Log Book annotated to that effect. Each driver, regardless of his rank and/or position, must be held accountable for his vehicle.

7. Within the next few days, the Log Tpt Offr, will visit each one of you and assist/report on the condition of your respective vehicle fleet.

8. Your cooperation is appreciated and I trust that everyone will do his share to get our vehicle pool "back on its feet/wheels".

J-G Plante
Maj
For C Log O

DISTRIBUTION LIST

ACTION	INFO
Comdt Buybat	FC
Comdt Tun Coy	DFC
CMO	CAO
Comdt Med Base	COO
Force HQ (Camp Cmdt)	CMPO
OIC Log Base (Airport)	

UNAMIR

VEHICLE CONTROL SHEET
as of .....Apr 94

Units	Bus	3-Ton	Dvr	Jeep 4-R	Jeep Toyota	Pick Up	Special Vehs	Service-able	U/S	Remarks, is keys not available
Force HQ (Camp Comdt)										
Byubat										
Tun Coy										
Force Log Base (Airport)										
Force Med Base										
MILOBS										
Civil (UN)										
Total										

218	575	CAPT	COOPER T N	URUGUAY	UGANDA	
219	576	CAPT	PEREYRA R L	URUGUAY	URUGUAY	
220	580	CAPT	MUNOZ F E	URUGUAY	UGANDA	
221	579	CAPT	FELICI R T	URUGUAY	ESCORT	E304
222	582	CAPT	ELGUE I	URUGUAY	UGANDA	
223	581	CAPT	MICAK J	URUGUAY	UGANDA	
224	587	CAPT	BERRUTTI R	URUGUAY	HUM	HT-5
225	585	CAPT	FONTES W C	URUGUAY	UGANDA	
226	642	CAPT	CESAR B	URUGUAY	MULINDI	
227	747	LT COL	SOSA W	URUGUAY	UGANDA	
228	748	LT COL	LUIS M	URUGUAY	BUTARE	
229	751	MAJ	GERARDO C	URUGUAY	HUM	HT-4
230	749	CAPT	MARIO C	URUGUAY	KENYA	
231	750	CAPT (AF	EDWARD K	URUGUAY	BUTARE	
232	727	LT COL	MASANGANISE M	ZIMBABWE	MULINDI	
233	729	MAJ	USHE A	ZIMBABWE	TANZANIA	
234	720	MAJ	HOKOYO C	ZIMBABWE	HUM	HT-1
235	728	MAJ	CHITERA N A	ZIMBABWE	RGF LO	MILLES C
236	734	MAJ	MURIRO T	ZIMBABWE	MULINDI	
237	723	MAJ	KAMPILA M	ZIMBABWE	BURUNDI	
238	730	MAJ	MOYO T	ZIMBABWE	MULINDI	
239	725	MAJ	CHIKURA	ZIMBABWE	BUTARE	
240	732	MAJ	DEKEYA B	ZIMBABWE	TANZANIA	
241	736	MAJ	NDEBELE J H B	ZIMBABWE	CAMP CMDT	MERIDIE
242	722	CAPT	NDLOVU T	ZIMBABWE	HUM	HT-1
243	721	CAPT	CHIPETA R	ZIMBABWE	KIGALI	
244	726	CAPT	NAYONI C	ZIMBABWE	BUTARE	
245	731	CAPT	CHANGENI	ZIMBABWE	BURUNDI	
246	724	CAPT	MALIGWA D	ZIMBABWE	HUM	HT-3
247	719	CAPT	GWENERO G	ZIMBABWE	TANZANIA	
248	733	CAPT	NDLOVU L	ZIMBABWE	RPF LO	
249	735	CAPT	SIBANDA E	ZIMBABWE	BURUNDI	
250	737	CAPT	MUTAMBURI	ZIMBABWE	TANZANIA	

LEGEND

O = PLANNED FOR EVACUATION

MILOBS REAR PARTY

SER	COUNTRY	NO	REMARKS
1	FIJI	1	
2	NIGERIA	4	
3	SENEGAL	11	
4	CONGO	5	
5	GHANA	7	
6	MALI	4	
7	TOGO	1	
8	ZIMBABWE	3	
9	AUSTRIA	2	
10	B'DESH	5	
	TOTAL	43	

UNMOS IN MULINDI

SER	NAME	COUNTRY
1	LT COL MASANGANISE	ZIMBABWE
2	MAJ SARR	SENEGAL
3	MAJ GBORGLAH	GHANA
4	MAJ OPPONG	GHANA
5	MAJ EKWEALOR	NIGERIA
6	MAJ LENHARD	AUSTRIA
7	MAJ MOYO	ZIMBABWE
8	MAJ ALADE	NIGERIA
9	MAJ MEISSNER	AUSTRIA
10	MAJ MURIRO	ZIMBABWE

MILOBS ATT WITH FHQ

SER	NAME	APPT	COUNTRY
1	MAJ BEARSLEY	AMA-FC	CANADA
2	~~CAPT AGYEMANG J-B~~	~~FHQ-LOG~~	~~GHANA~~
3	LT COL NYAKKU	CLOGO	GHANA
4	LT CDR ZOWONOO	MA-DFC	GHANA
5	MAJ STEC	HUM	POLAND
6	MAJ MACZKA	PLANS	POLAND
7	MAJ PAZIK	HUM	POLAND
8	CAPT DEME	G-2	SENEGAL
9	MAJ DIAGNE	MA-FC	SENEGAL
10	CAPT B FAYE	ADC-FC	SENEGAL

NO OF UNMOS TO STAY BACK IN RWANDA:63

NO OF UNMOS TO STAY IN KIGALI: 53

NO OF UNMOS ATT WITH FHQ: 10

NO OF UNMOS IN MILOB GP HQ: 43

Org
222240

LIST OF REAR PARTY OFFICERS - UNMOS

SER	UNID	RANK	NAME	NATIONALIT	APPT/LOC	REMARKS
1	B004	COL	TIKOCA ID	FIJI	MILOB HQ	CMO
2	626	LT COL	MUSTAFIZUR RAHMAN	BANGLADES	FHQ(DCOO)	ATT FHQ
3	693	LT COL	ILIYA S	NIGERIA	MILOB HQ	COO
4	596	LT COL	NYAAKU P K	GHANA	FHQ(LOG)	ATT FHQ
5	618	MAJ	TRAORE	MALI	MILOB HQ	LOGO
6	547	MAJ	D IBRAHIM	SENEGAL	FHQ LO	
7	502	MAJ	ASAD R KHAN	BANGLADES	MILOB HQ	OPS
8	B0023	MAJ	MECZKA J W	POLAND	FHQ	
9	B0022	MAJ	BAYER J	POLAND	FHQ	
10	B0021	MAJ	PAZIK M	POLAND	FHQ	HUM OPS
11	B0028	MAJ	CHUDY R	POLAND	FHQ	
12	591	MAJ	KIRSCHNER HARALD	AUSTRIA	MILOB HQ	OPS
13	694	MAJ	BRAUN K H	AUSTRIA	RPF LO	CND
14	B0034	MAJ	S STEFAN	POLAND	FHQ	
15	533	MAJ	BABACAR N D	SENEGAL	MILOB HQ	OPS
16	554	MAJ	ANWARUL KADIR	BANGLADES	HUM	HT-2
17	552	MAJ	KOUMOU M A	CONGO	HUM	HT-3
18	573	MAJ	BEARDSLY B	CANADA	FHQ	MA-FC
19	528	MAJ	MOIGNY P V	CONGO	RGF LO	MILLES COLLI
20	667	SQN LDR	GAJERE A A	NIGERIA	A LO	AIRPORT
21	504	LT CDR	ZOWONOO G	GHANA	FHQ	MA-DFC
22	567	SQN LDR	ATIM NAZRUL ISLAM	BANGLADES	A LO	AIRPORT
23	635	SQN LDR	HASSAN M NAIM	BANGLADES	A LO	AIRPORT
24	520	CAPT	M SECK	SENEGAL	FHQ LO	
25	603	CAPT	AYER S	GHANA	RGF LO	MILLES COLLI
26	724	CAPT	MALIGWA D	ZIMBABWE	HUM	HT-3
27	545	CAPT	NKATOUDI JP	CONGO	FHQ LO	SRSG
28	531	CAPT	ILOKI D	CONGO	FHQ LO	SRSG
29	542	CAPT	SHERIF M B	SENEGAL	A LO	AIRPORT
30	528	CAPT	OLEBSONGO O	CONGO	A LO	AIRPORT
31	651	CAPT	NAKOURA K N	TOGO	HUM	HT-1
32	650	CAPT	KEMENCE O	TOGO	TO CMO	HT-1
33	540	CAPT	A DEME	SENEGAL	FHQ	
34	613	CAPT	DANQUAH N O K	GHANA	RPF LO	CND
35	622	CAPT	TOGOLA K	MALI	FHQ	
36	686	CAPT	BLEBOO WKC	GHANA	MILOB HQ	OPS

THE CEASE FIRE AGREEMENT BETWEEN THE RWANDESE GOVERNMENT FORCES AND THE RWANDESE PATRIOTIC FRONT

Both forces will pacify, persuade and disarm, if possible, the youth fronts of political parties and other self styled civilian forces.

We the representative of the Rwandese Government Forces and the Rwandese Patriotic Front, of Kigali City will be maintained by both parties.

Considering the fact that if the present fighting and hostilities continue any further the adversities in terms of human and material losses to this country and nation will be so great that it will become unrecoverable;

Mindful of the fact that the cease fire would facilitate restoration of peace and public order and thereby provide a congenial atmosphere for negotiations and understandings to implement the Arusha Peace Agreement; forces will assist in free movement of UNAMIR troops and also assist in

Reaffirming that a cease fire is the first pre requisite for any peaceful settlement;

Have on this 9th day of April 1994, agreed on and accepted the following provisions with respect to the cease fire:

ARTICLE 1: All forces of the Rwandese Government Forces (RGF) and the Rwandese Patriotic Front (RPF) will stop fighting and stop all hostilities with effect from 12 hours on 9th April 1994 remain troops on all fronts on

Both RGF and RPF will hold ground where ever their present positions are and there will be no movement of troops and weapons except evacuation of sick and wounded. The troops may, however, be relieved with prior notice and under supervision of UNAMIR.

Logistic movement will be allowed to pass through areas held by the other under supervision and assert of UNAMIR but thereafter logistic echelon will return to from where they came.

ARTICLE 2: All RGF and RPF fighting echelons will be organised, if disorganisation has taken place, and integrated into unified command at various levels of command so as to make them accountable for their actions and also to ensure that no large action is undertaken by them. In order to ensure any such transgression action, all firing mechanisms of anti tank weapons and mortars and artillery guns will be dismantled off the weapon systems and kept in the custody of the battalion company/battery commander.

No forces or deployed troops will try to fortify [illegible] so that [illegible] their positions [illegible]

Both forces will pacify, persuade and disarm, if possible, the youth wings of political parties and other self styled civilian forces. [illegible] all government, semi government offices/facility, commercial and business facility [illegible] Law and order of Kigali city will be maintained by both parties.

The RGF will [illegible] of all the [illegible] Each party will make sincere effort to ensure that clandestine killings by people is [illegible] out break of epidemics. [illegible] out eradicated. [illegible] taken to treat the wounded.

ARTICLE 3: Personnel of the [illegible] All UNAMIR military observers (MILOB) will have free access to any location of any of the forces for inspection. All forces will assist in their movement of UNAMIR troops and also assist in their job.

ARTICLE 4: All locations of the deployed troops and deployed and undeployed weapons will be given to the MILOBS. [illegible]

[illegible] radio be made [illegible] immediately the violations or cease fire will immediately be reported to UNAMIR through the [illegible] and will be resolved through negotiations. Commanders at all levels will try to persuade their commanded troops not to open up at all fronts on a single violation of cease fire.

ARTICLE 5: [illegible]

Both the parties will reposition their forces so as to ensure safety of UNAMIR establishments as following:

a. Deployed Troops: 100 metres.

b. Direct Fire Heavy Weapons: 500 metres

c. Artillery/Mortars: 1000 metres

Kigali International Airport will be recognised by both parties as an UNAMIR Neutral Territory facility and forces deployed there will be withdrawn. A safe distance of 500 metres from the perimeter fence of the airfield is essential.

ARTICLE 4: The leadership crisis in the RGF to be resolved as soon as possible so that the people, the RGF and the UNAMIR know the persons responsible for the RGF affairs and who should be approached should a crisis come up.

ARTICLE 5: Each side will ensure security so that the residents can come back to their homes and resume normal life. The [illegible] on [illegible] April 1994.

Each side will try and restart/activate all government, and government offices/facility, commercial and business facilities and public utility departments.

For the Rwanda Forces

The RPF will arrange burial of all the dead bodies and restore health and hygiene facilities to prevent out break of epidemics. All out effort should be taken to treat the wounded.

Personnel of the International Red Cross and other UN and non UN humanitarian agencies will have free access to move around the whole country so that they can help alleviate the suffering of the needy people.

ARTICLE 6: No provocative psychological warfare will be launched against the other party either through radio/TV or through the press media. Only the government radio shall be made operational and the private radio stations be withheld for some time. The RPF will also be given two hours of the total transmitted time to broadcast programmes of their own choice per day.

ARTICLE 7: While the cease fire holds and efforts are taken to bring back normalcy in daily life, both parties should try to resolve their differences and try to form the Broad Based Transitional Government (BBTG) in accordance with the Arusha Peace Agreement. Both parties will remain determined to form the BBTG within 30 days of the signing of this accord.

ARTICLE 8: All disputes arising out of the subjects not covered in this agreement will be resolve by UNAMIR negotiations.

Done at Kigali under the mediation of UNAMIR on ... April 1994.

We the representative of the Rwandese Government Forces and the Rwandese Patriotic Front;

Considering the fact that if the present fighting and [illegible] the Rwandese Government [illegible] the devastation in terms of [illegible] material loss to this country and the Rwandese Patriotic Front [illegible] that it will become unbearable;

Mindful [illegible] fact that [illegible] fire would facilitate [illegible] and would [illegible] and thereby create [illegible] congenial atmosphere for negotiations and understanding to implement the Arusha Peace Agreement [illegible]

Mr. [illegible] first pre requisite for [illegible] Mr. .....

[illegible] accepted the following [illegible]

Article 1: All forces of the Rwandese Government Forces(RGF) and the Rwandese Patriotic Front(RPF) will stop fighting and [illegible] hostilities with effect from [illegible] hours [illegible] April 1994.

[illegible]

@PJL RDYMSG DISPLAY = ""

@PJL RDYMSG DISPLAY = "WordPerfect Job"
@PJL SET RESOLUTION = 600
@PJL ENTER LANGUAGE = PCL

FROM: CAO RPF Sect HQ

~~ATTN~~

TO: MILOB HQ

DTG: 241705B APR94

- Initial inspection of UN Locs in Byumba. A team of offrs from this Sector today inspected Force Engr Coy, DMZ HQ & Byumba Locs being they vacated. It was realized that all doors, containers & cabinets were forced opened and everything vandalized. The team could not take inventory of all items because of possible booby traps. A reasonably qty of ammo of all types were found in two x containers. Generator was taken
- away from its loc. Only 2 bulldozers and qty one TCU were found on the compound. Only 3 x refrigerators & 2x Deep Freezers were found with qty one deep freezer motor removed. Only 2 x freezer Containers were forced opened & emptied. Suspect freezer container motors removed & taken away. All medical stores left behind were destroyed. Number of ~~seats~~ chairs were found in offrs living accommodation. RPF soldiers were found wearing Bangladesh Mil Uniform and the RPF Bn Comd apologized for his men taking away a lot of Bangladesh uniforms from Byumba.

Request despatch an engineer team to clear this ter of possible booby traps for prompt evac of UN Property left in Gymsda. Please treat very urgent.

YCF690

UNAMIR

UNITED NATIONS NATIONS UNIES

UNITED NATIONS COMM CENTRE HEADQUARTERS

94 AP 20 01 50Z

1726

OUTGOING FACSIMILE

MSF 2445-04 P1/1

19 April 1994

TO: DALLAIRE UNAMIR, KIGALI	FROM: BARIL FOR ANNAN UNATIONS, NEW YORK
FAX No:	FAX. No: 212-963-4879
SUBJECT: REPATRIATION OF LT COL BERENA GBAKOUDE - TOGO	
ATTN:	ROOM NO: 3650 EXT: 3721
TOTAL NUMBER OF PAGES TRANSMITTED INCLUDING THIS ONE: 1	

1. PLEASE BE INFORMED THAT LT COL BERENA GBAKOUDE, CHIEF OF THE TOGO MILITARY CONTINGENT IN UNAMIR IS REQUIRED TO BE REPATRIATED TO LOME, TOGO AT THE EARLIEST DUE TO SERVICE REASONS. AFTER HIS DEPARTURE THE DUTIES OF THE CHIEF OF THE MILITARY CONTINGENT WILL BE PERFORMED BY CAPTAIN ADZOH VINYO.

2. THIS IS FOR YOUR INFORMATION AND NECESSARY ACTION PLEASE.

3. REGARDS.

CMO
See me about this ASAP.

FC

E/DIR

MSG Passed

MISYON NG PILIPINAS SA NMA
NAMBAKAMANG BANSA

PHILIPPINE MISSION TO THE
UNITED NATIONS

866 FIFTH AVENUE
NEW YORK, N.Y. 10065
TEL. NO. (212) 794-1866

FACSIMILE MESSAGE/TRANSMISSION

CONTROL NO.	M/S - 58 / 94 DATE: 22 April 1994
FROM :	THE PHILIPPINE MISSION TO THE UNITED NATIONS
FAX NO. :	(212) [illegible]
TO :	MR. TURAL ETEA ASSISTANT SECRETARY-GENERAL FOR PEACEKEEPING OPERATIONS UNITED NATIONS
FAX NO :	963-4463
NO. OF PAGES INCLUDING THIS COVER PAGE:	(1)

MESSAGE:

Sir:

With reference to your fax communication of 18 April 1994, my government wishes to request and would highly appreciate the kind assistance of your Office in ascertaining the whereabouts and possible evacuation of Mister Faustino (Lydia) Estavia, a Filipino national, whose last known address was B.F. Sitarenas 44, Cyprus, Rotaba.

Thank you for your kind attention.

Very truly yours,

For the Permanent Representative:

[signature]
DONATO A. ALCAZAR
Deputy Permanent Representative

Security Problem: Women could not reach Internationals

FC E/DIR OIC CMO

UNAMIR
APR 23 17 071

Reports of 23/1800

1- List of refugees submitted to CTA.

a.

b - 2 TANZ officials taken to TANZ. Embassy

b - Russian evacuated on 19 APRIL

e. RPF High cmd raised.

f. KAMALI confirmed at Mille collines

Escort Tema Ready

1. veh
2- Hand Set

CRP

Rect
2 sec / mine cmi
Cartier
Spider
from Rigny
for a detour

07 52

: cmmr
to be the line
Elongate Tum
mine Rigny
VT 3.

① 1 x IL 76 Arriving 1530 Delivers
Defensive Stores
700 Cartons Cigarettes
1000 Cases of Pop

Pickup Priority 40 Expatriates
+ 8 MILOBS + Baggage

② Armed Escorts Humanitarian Team
From Force HQ 1130 TO ICRC 1200
Meeting + Back.

③ Armed + Unarmed Escort for 40 Expatriates
from ICRC at 1430 hrs to the
Airport to take IL 76 to Nairobi. →

④ Defensive plan of HQ with weapons +
arcs. → Camp Comdt

⑤ Defensive plan of ~~AMAHORO~~ ~~HQ~~ Stadium
with weapons + arcs. → CO Bgubat +
Company Commander.

⑥ Defensive plan of Airport with weapons +
arcs → CO Bgubat + Company Commander.

⑦ Plans to Move Refugees Milles Collines,
Meridien, King Faisel GOO.

⑧ RGF did not get Flight to ~~Bujumbura~~ Arusha

MILOB DISTR IN RWANDA WEF 23 APRIL 94

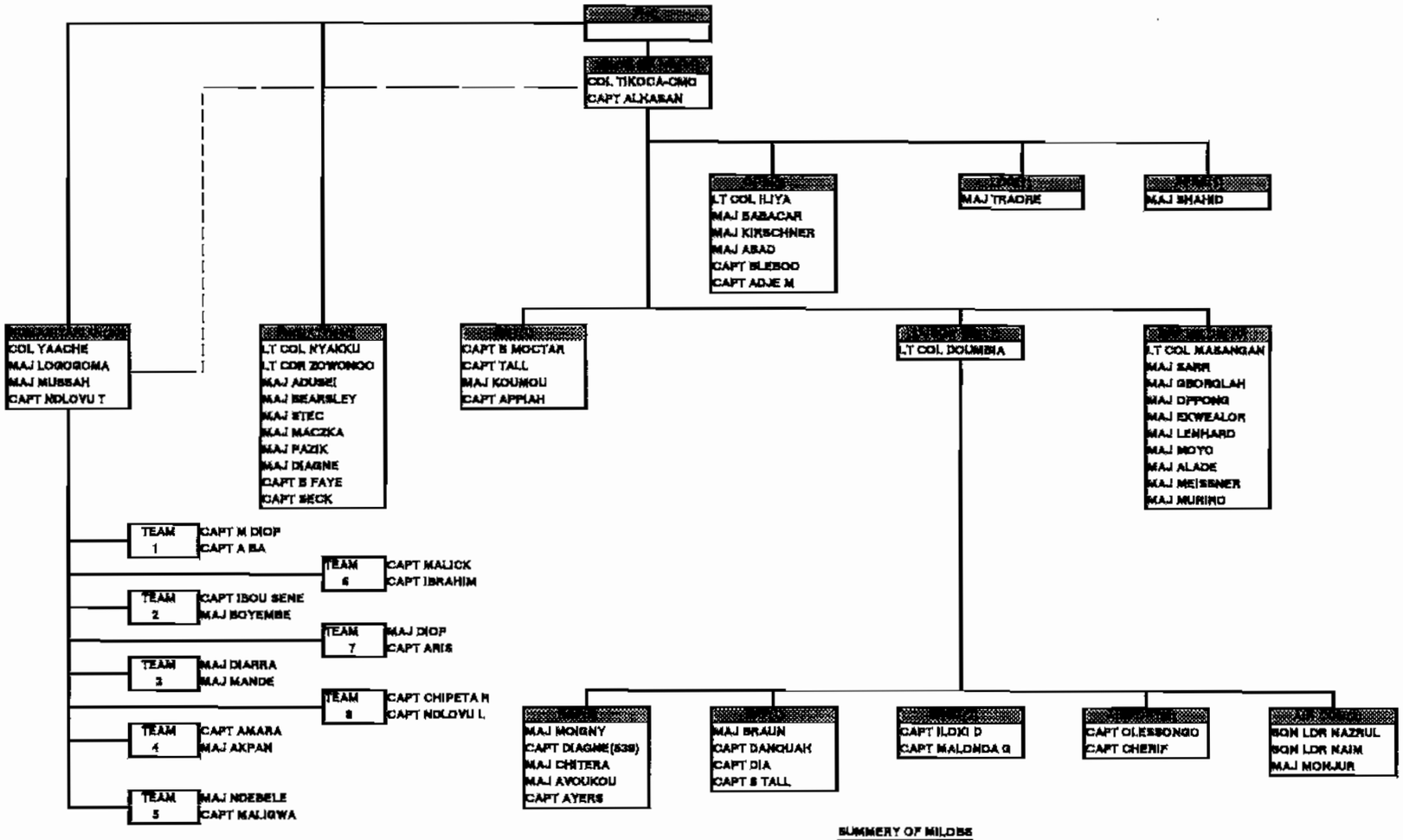

SUMMERY OF MILOBS

1	FHQ STAFF	10
2	HUM STAFF	20
3	MILOB GP HQ	41
	TOTAL	71

MILOBS REAR PARTY

SER	COUNTRY	NO	REMARKS
1	AUSTRIA	4	
2	BANGLADESH	5	
3	CANADA	1	
4	CONGO	7	
5	FIJI	1	
6	GHANA	12	
7	MALI	4	
8	NIGERIA	6	
9	POLAND	3	
10	SENEGAL	19	
12	ZIMBABWE	9	
	TOTAL	71	

SUMMARY OF UNMOS LOCATION STATE AS AT 231800B APRIL 1994

NBER	COUNTRY	STR	NO OF UNMOS AT								REMARKS
			KIGALI	BUTARE	BURUNDI	MULINDI	UGANDA	TANZANIA	KENYA	MISC	
1	AUSTRIA	15	2	0	1	2	0	1	9		
2	BANGLADESH	34	5			0	10		19		
3	CANADA	1	1								
4	CONGO	25	7	0	2	0	0		17		
5	EGYPT	10	0	0				1	9		
6	FIJI	1	1								
7	GHANA	24	9			2			13		
8	MALAWI	5	0	0					5		
9	MALI	10	4						6		
10	NIGERIA	15	4	0		2	0	1	8		
11	POLAND	5	3						2		
12	RUSSIA	15	0		0				15		
13	SENEGAL	29	24			1			2	2	SENEGAL
14	TOGO	15	2	0	1			2	10		
15	URUGUAY	25	0	0		0	8		15	2	URUGUAY
16	ZIMBABWE	19	8	0	3	3		4	3		
	TOTAL	249	85	0	7	10	18	8	133	4	249

Lastest
23/8/00

2130/21 APR 94

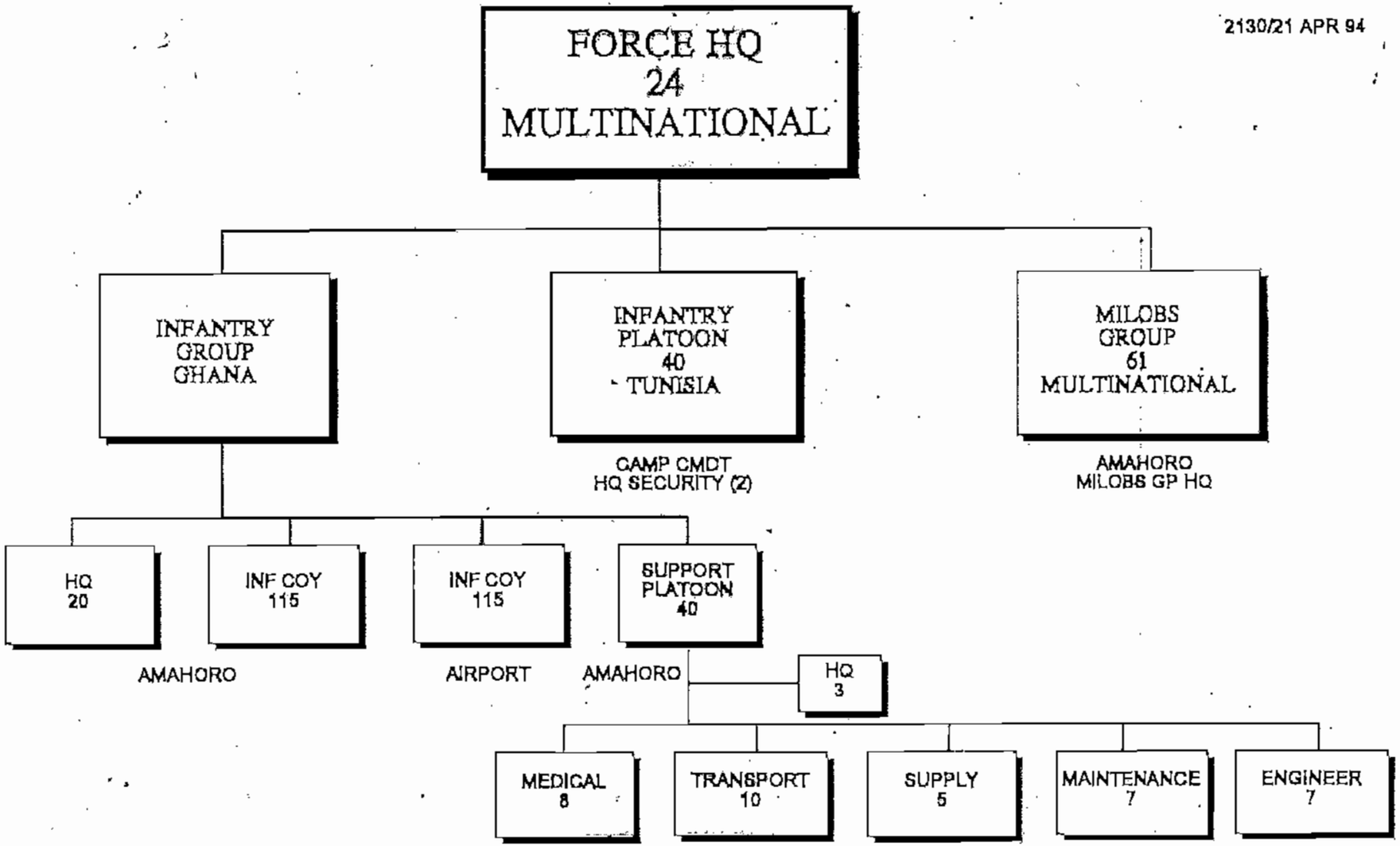

(1) ALL APC DRIVERS STAY AND TROOPS ARE DRIVER QUALIFIED AS MUCH AS POSSIBLE
(2) TAKEOVER BTR 80
(3) TOTAL FORCE - 416 ALL RANKS

UNAMIR FORCE HQ

FC OFFICE

FC - MGEN. DALLAIRE (CAN)
MA - MAJ. BEARDSLEY (CAN) *
ADC - CAPT. BABACAR (SEN) *
Driver - SGT ADJEI (GHA)
Bodyguard - SGT AZINADAGA (GHA)

DFC OFFICE

DFC/COS -BGEN. ANYIDOHO (GHA)
MA - LCDR ZOWONOO (GHA) *
ADC - CAPT. NSIAH (GHA)
Driver - CPL. NORVIHOHO (GHA)

PERSONNEL

CMPO - MAJ. BUSSIERE (CAN)
DCMPO - MAJ. SENCHEM (GHA)
CLK - SSGT ARHIN (GHA)

OPERATIONS

COO - COL MOEEN (BAN)
DCOO - MAJ QUIBT (GHA)
SDO - MAJ NAZMUL (BAN)
DO/AIR - SQNLDR MOTTALEB (BAN)
DO/SIGS - CAPT. ACHEANPONG (GHA)
DO/ENGR - CAPT. RACINE (CAN)
MO - CAPT. DEME (SEN) *
CLK - SGT NAZIR (BAN)

LOGISTICS

CLO - LCOL. NYARKO (GHA) *
DCLO - MAJ. LAPLANTE (CAN)
SO - LCDR READ (CAN)
CLK - SSGT DEBRAH (GHA)

HUMANITARIAN

CHAO - MAJ. PAZIK (POL) *
HAO(EDP) - MAJ. STEC (POL) *
HAO - MAJ. McNEIL (CAN)
HAO - CAPT. KOTIA (GHA)

PLANS

CPLANS - LCOL. _____ (CAN)
SO PLANS/ENG - MAJ. MACZKA (POL) *
SO PLANS - MAJ. ANNAN (GHA)
SO PLANS - MAJ. KONNEY (GHA)

* UNMO

23 April.

1 UNMOS team in front of the Red Cross HQ 0730 to escort Head of Red Cross to UNAMIR HQ.

Meeting Red Cross/FC will be held in our HQs 08.00.

PLS inform and ask for action our liaison in RPF and RGF.

---

this was ordered by FC.

Major

Action

Comd Escort Teams was called and given the task at 2150hrs – 22 Apr 94. He acknowledged.

(Capt Bleso)
Duty Offr

LIST OF ITEMS IMPOUNDED BY RPF FROM FRACOPHONE MILOS ON 22 JUN 94

S/No	MAKE OF ITEM	NAME OF OWNER	QUANTITY No PCS.
1.	T.V, JVC, (C-21 M1)	LEBOUNGUI - JOSEPH	1
2.	T.V, SONY, 21DK1	CAPT MADIOR	1
3.	PHOTO COPIER OLIVETTI 7005	—	1
4.	VIDEO DECK, PHILIPS	CAPT BADIANE	1
5.	RADIO CASSETTE RECORD, AMSUN	MBAYE	1
6.	RADIO CASSETTE, SONY, (NO SPEAKERS)	—	1
7.	RADIO CASSETTE, PHILIPS	MAJ. TCHEMI	1
8.	SCALE	CAPT OLESS	1
9.	ELECTRIC LAMPS	KAPELENGA YAO	4.
10.	FAX MACHINE (MURATA)	CAPT FAYE	1
11.	RADIO CASSETTE (JVC)	CAPT FAYE	1
12.	AMPLIFIER (JVC)	CAPT FAYE	1
13.	REGULATOR (TRO)	CAPT FAYE	1
14.	RADIO CASSETTE, PHILIPS WITH 2 SPEAKERS	CAPT KEMENO	1.
15.	SPEAKERS, TECHNICS	CAPT FAYE	2.
16.	POWER STABILIZER	CAPT MBAYE	1
17.	SETELLITE RECEIVER	"	1
18.	DOOR LOCK COMPLETE	"	4
19.	HINGERS	"	15
20.	CASSETTE PLAYER (CAR)	"	1
21.	ELECTRIC TASTER	"	1.
22.	ELECTRIC SWITCHES	"	10
23.	ELECTRIC SOCKETS	"	5
24	SPINERS	"	2
25	FLUORESCENT FITTING	"	1
26	SPOT LIGHT (CAR)	"	2
27	SATELLITE [illegible]	"	1.
28	ELECTRIC [illegible]	"	1
29	[illegible]	"	1 PAIR
	[illegible]	"	1.

S/N°	MAKE OF ITEM	NAME OF OWNER	QUANTIT.
32	ELECTRIC LAMP	CAPT MBAYE	1
33	ASSORTED CLOTHING	"	
34	T.V., SONY	CAPT KADANGHA	1
35	METAL BOX, BLUE (NO KEY)	CAPT DEME / MAJ NDIAYE	1
36	SUITCASE, RED & BLACK (NO KEY) SO ~~for~~ CONTENTS UNKNOWN FOR CHECKING	(—	1
	3		

CHECKING OF PROPERTY LEFT BEHIND
WITNESSED BY

1 [signature]
CDR. SAPTO-RUTEMBA.
22.06.94.

2 [signature]
B K GBORGBAH Lt Col 22 JUN 9

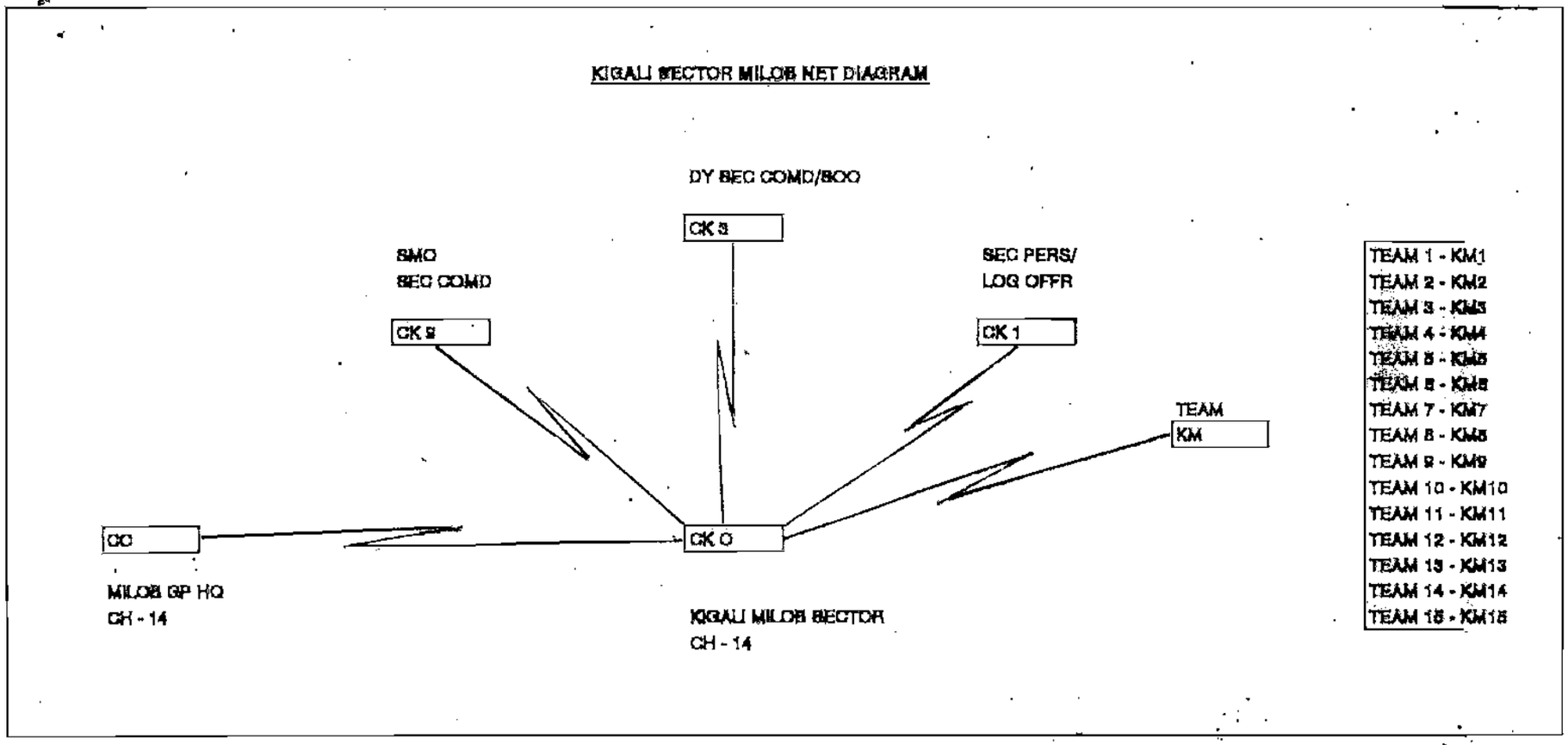
KIGALI SECTOR MILOB NET DIAGRAM
DY SEC COMD/SOO
CK 3
SMO
SEC COMD
CK 2
SEC PERS/
LOG OFFR
CK 1
TEAM
KM
CC
CK 0
MILOB GP HQ
CH - 14
KIGALI MILOB SECTOR
CH - 14
TEAM 1 - KM1
TEAM 2 - KM2
TEAM 3 - KM3
TEAM 4 - KM4
TEAM 5 - KM5
TEAM 6 - KM6
TEAM 7 - KM7
TEAM 8 - KM8
TEAM 9 - KM9
TEAM 10 - KM10
TEAM 11 - KM11
TEAM 12 - KM12
TEAM 13 - KM13
TEAM 14 - KM14
TEAM 15 - KM15

500 —

UNCLASSIFIED 5000.1 (G3 PLANS)

01 03 091200Z SEP 94 RR RR UUUU PLANS 003

UNAMIR HQ

TAC HQ BUTARE

MILOB GP HQ

CIVPOL

GHANBATT SECTOR 4A

FRAFBATT SECTOR 4B

ETHIOBATT SECTOR 4C

INFO AUSMED

BRITCON

CANCON

UNCLAS PLANS 003

SUBJ: FRAGO 01/94

REF: OPORD 19 DATED 4 SEP 94

1. GEN

A. INTRODUCTION OF PREFECTS WITH RPA SECURITY TO SECTOR 4 IS COMPLETE. AS PREDICTED AT REF A, FURTHER ELEMENTS OF RPA ARE TO BE INTRODUCED NOT BEFORE 10 SEP 94

MISSION

2. NO CHANGE

EXECUTION

3. GEN OUTLINE. TWO ADDITIONAL RPA PLATOONS PER SUBSECTOR WILL BE DEPLOYED TO SECTOR 4. TOTAL FORCE PER SUBSECTOR TO APPROXIMATE ONE COY. UNAMIR OPS TO CONTINUE PER REF A

4. GROUPINGS AND TASKS

A. GROUPING. NO CHANGE

B. TASKS

(1) MILOB

(A) PROVIDE ESCORT TEAMS FOR RPA TROOP INSERTION

(B) REMAINING TASKS PER REF A

(2) NO CHANGE TO TASKS ALLOC TO ADDRESSEES AT REF A

5. COORD INSTR

A. TIMINGS

(1) MILOBS TO MAN RV BY 100700B SEP 94

(2) 30 MINS NTM FROM 100730B SEP 94

B. ROUTES. NO CHANGE

C. RV PTS. NO CHANGE

ADMIN AND LOG

6. NO CHANGE

COMD AND SIGS

7. NICKNAMES

A. EAGLE ROCK, ESCORT COMMENCED, ISS BY MILOBS

B. QUIET DAY, ESCORT COMPLETE, ISS BY MILOB

8. REMAINDER. NO CHANGE

ACK INSTR

ACK

SRSG, MA TO FC, DFC/COS, DCOS OPS, DCOS SP, FMO/G6
G1, G2, G3, G3 PLANS, G4, MIL SPOKESMAN

LCOL A. BRIMELOW, G3 PLANS, 11148

COL J. ARP, DCOS OPS, 11185

UNAMIR

2000.1/CMPO/MISC

8 September 1994

See Distribution:

SUBJECT: LOST AUSTRIAN FLAG

1. The Austrian National Flag has been reported stolen from the Austrian Consulate by 2 men believed to be UN troops. It is imperative that the flag be retrieved at the earliest possible time.

2. All addressees are urgently requested to investigate the theft and report back to the CMPO by Sunday 11 September 1994 without fail.

3. Please, treat as most urgent.

GETACHEW TEFFERRA
Lt Col
CMPO

Distribution:

External:

Action:

AUSMED
BRITCON
CANCON
GHANBATT
[redacted]
KIGALI SECTOR HQ(MILOB)

Internal:

Info:

MA TO FC

UNAMIR

2000.1/CMPO/DEP

9 September 1994

See Distribution:

SUBJECT: MILOBS - CANADA

1. Please, find attached correspondence on the status of specified Canadian officers in UNAMIR. The last 11 names on the fourth page of the attachment are those really affected by the confirmation.

2. Grateful amended your records and accord them MILOB status with retrospective effect from dates stated against their names.

3. MILOB Gp HQ is expected to document and take them on strength.

4. CFO is gratefully requested to arrange for the payment of their MSA from the dates stated against their names.

5. Accept for your action, please.

GETACHEW TEFFARRA
Lt Col
CMPO

Distribution:

External:

Action:

CAO
CCPO
CFO
MILOB Gp HQ

Internal:

Info:

FC
DFC
DCOS OPS
DCOS SP

TO: PERMANENT MISSION OF

UNITED NATIONS NATIONS UNIES

94 SEP -8 02 06 38199

IN 2733

OUTGOING FACSIMILE

DATE: 7 SEPTEMBER 1994

TO: TOUSIGNANT, UNAMIR KIGALI	FROM: BARIL FOR ANNAN, UNATIONS, NEW YORK
FAX NO: 250-84265 INMARSAT:	FAX NO: (212) 963-4879
SUBJECT: MILOBS - CANADA	
INFO: CMPO CMO	ROOM NO.3653, EXT: 3721
TOTAL NUMBER OF TRANSMITTED PAGES INCLUDING THIS ONE: 3	

1. PERMANENT MISSION OF CANADA HAS APPROACHED THIS OFFICE REGARDING A CLARIFICATION REQUESTED BY UNAMIR CONCERNING THE STATUS OF TEN NEWLY ARRIVED CANADIAN OFFICERS.

2. THIS OFFICE HAS REQUESTED CANADA TO PROVIDE TEN MIL OBS VIDE OUR NOTE VERBALE DPKO/MIL/1263 DATED AUGUST 1994 (COPY ATTACHED). THE CANADIAN AUTHORITIES RESPONDED POSITIVELY AND OFFERED THE SERVICES OF TEN OFFICERS TO SERVE WITH UNAMIR AS MILITARY OBSERVERS VIDE THEIR NOTE VERBALE 6341 DATED 8 AUGUST 1994 (COPY ATTACHED). THE STATUS OF THESE CANADIAN OFFICERS IS CONFIRMED AS MILITARY OBSERVERS. PLEASE AMEND YOUR RECORDS ACCORDINGLY.

3. WITH REFERENCE TO YOUR FAX 1560, MIR 1685 REGARDING THE TOTAL NUMBER OF CANADIAN UNMOS IN UNAMIR. AS PER OUR RECORDS, FOR THE TIME BEING THERE ARE TWENTY ONE CANADIAN MILOBS PRESENT IN THE MISSION. THE NAMES LIST HELD AT YOUR END TALLIES WITH OUR RECORDS.

4. REGARDS.

CMPD
Please Amend our Records.

UNITED NATIONS NATIONS UNIES

DPKO/MIL/1263

The Secretary-General of the United Nations presents his compliments to the Permanent Representative of Canada to the United Nations and has the honour to refer to the assignment of officers of his country's armed forces as Military Observers with the United Nations Assistance Mission for Rwanda (UNAMIR).

The Secretary-General wishes to confirm that it would be appreciated if the Government of Canada could make available 10 Military Observers in the ranks of Major/Captain to serve with UNAMIR.

The practical details relating to the deployment of the Canadian officers, including the timing, will be the subject of consultation at staff level. It is hoped, however that the Government of Canada will find it possible to deploy these officers by 15 August 1994. The tour of duty of these officers will be one year, subject to the renewal of the mandate of UNAMIR.

The Secretary-General takes this opportunity to express his appreciation to the Government of of Canada for its contribution to this important United Nations peace-keeping operation.

MM/

3 August 1994

Copy MM
BN

Permanent Mission of Canada
to the United Nations

Mission Permanente du Canada
auprès des Nations Unies

Note: 6341

The Permanent Representative of Canada to the United Nations presents her compliments to the Secretary General of the United Nations and has the honour to refer to the Secretary General's note, DPKO/MIL/1263, of 3 August 1994 regarding the provision military observers (UNMOs) to the United Nations Assistance Mission in Rwanda (UNAMIR

Canada agrees to provide 10 officers to serve as UNMOs with UNAMIR as requested in the Secretary General's note of 3 August. The names of the selected officers has been provided to the UNAMIR military desk officer of the Department of Peace-keeping Operations under cover of our correspondence, WXGR 5248 dated 25 July 1994. The selected officers will be deployed to Rwanda on or about 15 August.

The Permanent Representative of Canada avails herself of this opportunity to renew to the Secretary General the assurances of her highest consideration.

NEW YORK, 8 AUGUST 1994

RECEIVED
AUG 09 1994
By

UNITED NATIONS
ASSISTANCE MISSION FOR RWANDA

NATIONS UNIES
MISSION POUR L'ASSISTANCE AU RWANDA

UNAMIR

94 SEP -2 15 33

OUTGOING FAX NO. 1560
MIR-1685

PAGE 1 OF 8

TO: BARIL, DPKO, UNHQ NEW YORK	FROM: MGEN TOUSIGNANT, FC, UNAMIR, KIGALI
PREFIX/NO: MIR/	DATE: 2 SEPTEMBER 1994
ATTN: LT COL MARTIN	PHONE: 1 212 963 3092
FAX NO:	FAX NO: 1 212 963 3090
INFO: FAX NO:	DRAFTED BY:
Internal Dist.:	
SUBJECT: SITREP ON CANADIAN MILOBS IN UNAMIR	
REFERENCE: A. NDHQ J3 OPS PK 903 DATED 4 AUG 94 B. PRMNY MSG DATED 11 AUG 94 C. DPKO/MIL/1115 27 JUN 94	

1. REQUEST YOU CONFIRM STATUS OF THE TEN NEW CANADIAN OFFICERS THAT HAVE JUST REPORTED TO UNAMIR AS THEY HAVE BEEN POSTED AS UNMOS IN ACCORDANCE WITH REF A (ATTACHED).

2. REF B (ATTACHED) ADVISES THAT OFFICIAL NUMBER OF UNMOS DEPLOYED TO UNAMIR FROM CANADA IS 18. STAFF CHECK WITH UNNY CONFIRMS IN FACT 21 UNMO POSNS.

3. THE FOLLOWING ARE NAMES OF THOSE OFFICERS:

A. MAJ LANCASTER
B. MAJ MCCOMBER
C. MAJ PLANTE
D. MAJ MACNEIL
E. MAJ RACINE
F. LCOL AUSTDAL
G. CAPT LEBLANC
H. CAPT TURGEON
J. CAPT DEMERS
K. CAPT ST-DENIS
L. MAJ ALBERT - 15 Aug 94
M. MAJ BOISSONNEAULT - 15 Aug 94
N. MAJ LEMAY - 16 Aug 94
O. MAJ LIDSTONE - 15 Aug 94
P. MAJ EMBY - 16 Aug 94
Q. CAPT ANDERSON - 15 Aug 94
R. CAPT DENNY - 15 Aug 94
S. CAPT ISBERG - 15 Aug 94
T. CAPT LEDUC - 15 Aug 94
U. CAPT [illegible] - 15 Aug 94
V. [illegible] 21 JUL 94

21 JUL 94

REPUBLIC OF RWANDA
Ministry of Interior and
Communal Development
PHONE: 446
KIGALI

Kigali, 2 September 1994

No 054 /04.09.01

His Excellency the Special
Representative for the UN
Secretary General
KIGALI

Excellency,

As part of the campaign to sensitise the populations in the South-Western Zone of Rwanda, Mr. Jean-Marie MUSHUMBA, former Minister and recently appointed Ambassador of Rwanda in Switzerland wants to make the trip Kigali-Gikongoro-Kibuye-Muganza-Cyangugu on Wednesday 7 September 1994.

Besides, I also plan to pay a visit to the same region (Butare-Gikongoro-Kamembe-Muganza) on Thursday 8 September 1994.

Therefore, it would be appreciated if you could kindly lend us the logistical means (vehicle and escort) for the Ambassador who would also be accompanied by an escort of 5 Rwanda Government military. During my trip, I would make it by helicopter accompanied by an escort of 6 Government and 2 Inkotanyi military.

We believe that these visits will contribute to sensitising and lobbying the population of the south-western zone where the Government Authorities have not been yet. Under the circumstances, we hope that the UN will also come to the aid of the Government by lending us the means requested.

Waiting from you to confirm these arrangements, I beseech your Excellency to believe the assurance of my highest consideration.

Minister of Interior
and Communal Development

1. Visit delayed until 11 Sep 94
2. PB coord escort reqr
3. G3 Air has details re flt timings

MILOB

UNITED NATIONS
ASSISTANCE MISSION FOR RWANDA

NATIONS UNIES
MISSION POUR L'ASSISTANCE AU RWANDA

UNAMIR - MINUAR

Office of the DFC/COS
UNAMIR Force HQ
KIGALI
RWANDA

1000.7(DFC)/A/5

08th September, 1994

See Distribution

1994 CHRISTMAS ACTIVITIES

1. Christmas is only a few months away and since most of the troop contributing countries of UNAMIR celebrate this occasion, it is important that activities are planned to commemorate the festive season, the security situation permitting.

2. Contingents are therefore requested to submit for consideration, proposed activities for the christmas period in the mission area. Submissions are to reach the Office of the DFC/COS by 21 Sep 94.

HK ANYIDOHO
Brig Gen
DFC/COS

Distribution:

Action:	Info:
ALL CONTICOS	CAO
ALL BNS/COYS	
CMPO	
WELFARE OFFICER	

UNITED NATIONS NATIONS UNIES
ASSISTANCE MISSION FOR RWANDA MISSION POUR L'ASSISTANCE AU RWANDA
UNAMIR - MINUAR

MILOB GP HQ

TO : FHQ Date : 14 Sep 94

FROM : MILOB GP HQ Ref : 6464.0/OPS

SUBJECT : **DISCOVERY OF ARMS AND UNEXPLODED ORDNANCE**

1. MILOB patrols in Sector 1 discovered the under-listed arms and unexploded ordnance devices at KINJOJO Grid 178112 in the RUTARE Commune:

a.	Claymore Mines	-	Qty 3
b.	Anti-personnel Mine	-	Qty 1
c.	Mortar Bombs	-	Qty 6
d.	Hand Grenades	-	Qty 5
e.	Rifles	-	Qty 2

2. It is requested that disposal action is taken as soon as possible.

3. EOD Team should report at the Sector 1 HQ - BYUMBA for escort and direction to the location of ordnance.

4. Please accept for necessary action.

S ILIYA
Lt Col
for CMO

UNITED NATIONS NATIONS UNIES
ASSISTANCE MISSION FOR RWANDA MISSION POUR L'ASSISTANCE AU RWANDA
UNAMIR - MINUAR

MILOB GP HQ

TO : FHQ Date : 14 Sep 94

FROM : MILOB GP HQ Ref : 6464.0/OPS

SUBJECT : **DISCOVERY OF ARMS AND UNEXPLODED ORDNANCE**

1. MILOB patrols in Sector 1 discovered the under-listed arms and unexploded ordnance devices at KINJOJO Grid 178112 in the RUTARE Commune:

a.	Claymore Mines	-	Qty 3
b.	Anti-personnel Mine	-	Qty 1
c.	Mortar Bombs	-	Qty 6
d.	Hand Grenades	-	Qty 5
e.	Rifles	-	Qty 2

2. It is requested that disposal action is taken as soon as possible.

3. EOD Team should report at the Sector 1 HQ - BYUMBA for escort and direction to the location of ordnance.

4. Please accept for necessary action.

S ILIYA
Lt Col
for CMO

01 02 06~~1430Z~~ 1200Z SEP 94 PP UUUU PLANS 001

UNAMIR HQ

TAC HQ BUTARE

GHANNBATT GIKONGORO

FRAFBATT KIBUYE

ETHIOBATT CYANGUGU

ZAMBATT UNICEF BLDG KIGALI

MILOB GP HQ

UNCIVPOL

NICOY BUYUMBA

UNCLAS PLANS 001

SUBJ: SUSPECTED CACHEING ACTIVITIES

1. MILITARY INFORMATION COLLECTED TO DATE INDICATES THAT CACHEING ACTIVITIES, PARTICULARLY IN SECTOR 4, ARE BEING CARRIED OUT BY SUBVERSIVE ELEMENTS. THE MOST RECENT INCIDENT INVOLVED THE THEFT OF A LARGE QUANTITY OF FOOD FROM MBOGO REFUGEE CAMP. IT IS ASSESSED THAT INCIDENTS SUCH AS THIS ARE NOT SIMPLE ACTS OF BANDITRY AND THEREFORE CONSTITUTE A DELIBERATE CAMPAIGN TO AMASS SUPPLIES TO SUSTAIN PRESENT/FUTURE INSURGENT OPERATIONS.

2. ADDRESSEES ARE TO THOROUGHLY SCREEN AND CLEARLY ESTABLISH THE

LEGITIMACY OF ALL VEHICLES CARRYING FOOD AND SUPPLIES WHICH ARE NOT CLEARLY UN OR HUMANITARIAN NGO SPONSORED. PATROLS ARE TO REMAIN ALERT TO THE CONDUCT OF CACHEING ACTIVITIES AND ARE TO INVESTIGATE ALL ASSOCIATED CIRCUMSTANCES.

UNREO, MA TO FC, DFC, DCOS OPS, G2, G3, G4

LCOL A. BRIMELOW, G3 PLANS, 11148
CACHE.MSG

LCOL A. BRIMELOW, G3 PLANS, 11148

6 Sep 94

UNITED NATIONS NATIONS UNIES
ASSISTANCE MISSION FOR RWANDA MISSION POUR L'ASSISTANCE AU RWANDA
UNAMIR - MINUAR

MILOB GP HQ

TO : FHQ Date : 14 Sep 94

FROM : MILOB GP HQ Ref : 6464.0/OPS

SUBJECT : **DISCOVERY OF ARMS AND UNEXPLODED ORDNANCE**

1. MILOB patrols in Sector 1 discovered the under-listed arms and unexploded ordnance devices at KINJOJO Grid 178112 in the RUTARE Commune:

a.	Claymore Mines	-	Qty 3
b.	Anti-personnel Mine	-	Qty 1
c.	Mortar Bombs	-	Qty 6
d.	Hand Grenades	-	Qty 5
e.	Rifles	-	Qty 2

2. It is requested that disposal action is taken as soon as possible.

3. EOD Team should report at the Sector 1 HQ - BYUMBA for escort and direction to the location of ordnance.

4. Please accept for necessary action.

S ILIYA
Lt Col
for CMO

UNITED NATIONS NATIONS UNIES
ASSISTANCE MISSION FOR RWANDA MISSION POUR L'ASSISTANCE AU RWANDA
UNAMIR - MINUAR

MILOB GP HQ

TO : FHQ Date : 14 Sep 94

FROM : MILOB GP HQ Ref : 6464.0/OPS

SUBJECT : **DISCOVERY OF ARMS AND UNEXPLODED ORDNANCE**

1. MILOB patrols in Sector 1 discovered the under-listed arms and unexploded ordnance devices at KINJOJO Grid 178112 in the RUTARE Commune:

a.	Claymore Mines	-	Qty 3
b.	Anti-personnel Mine	-	Qty 1
c.	Mortar Bombs	-	Qty 6
d.	Hand Grenades	-	Qty 5
e.	Rifles	-	Qty 2

2. It is requested that disposal action is taken as soon as possible.

3. EOD Team should report at the Sector 1 HQ - BYUMBA for escort and direction to the location of ordnance.

4. Please accept for necessary action.

S ILIYA
Lt Col
for CMO

UNITED NATIONS ASSISTANCE MISSION FOR RWANDA

(U N A M I R)

TO: FHQ

POL CELL

HUM CELL

FROM: MILOB GP HQ

DATE: 20 AUG'94

3 Even after the departure of the French, we can help in reassuring the ED. 24/8

Reference: Previous Visit by Govt Ministers to KIBUYE

SUBJECT: CLEARANCE FOR MAYOR OF KIBUYE AND 14 OTHERS TO VISIT GOVT - KIGALI

1. Government ministers visited KIBUYE prefecture as part of the measures to reassure the people in HPZ. During the visit the Mayor of KIBUYE and a number of Rwandese citizens (see att list) expressed their desire to visit the Govt at KIGALI. This action was to further reassure the people in the HPZ to return to their various places to continue with their normal life.

2. The delegation intends to make the visit before the final departure of the French forces.

3. You are requested to obtain clearance and facilitate their visit accordingly.

4. Regards.

(5) SRO Pse speak 14/9 CMO

I D TIKOCA

Colonel

CMO

(6) CRSG

The minister of the Interior is receptive to our efforts in promoting the visit. DM

(4) CMO CMO For your action and necessary action pl. 7/9

LIST OF DELEGATION FROM KIBUYE

1. Mr. Karana Augustin- Mayor
2. Mr. Micomyiza Euode
3. Mr. Rukeribuga Simon
4. Mr. Kelihangobo Dgmace
5. Mr. Nkundabatutsi Martin
6. Mr. Kalanda Celestin
7. Mr. Ntezimana Omesphere
8. Mr. Kiligirura Marthe
9. Mr. Namuhoranye Arthanase
10. Mr. Mujyabuami Lusien
11. Mr. Byuma Francoes
12. Mr. Ndikubiuaya Emmanuel
13. Mr. Uuizeye Fidel
14. Mr. Munyankumburuwa Austin
15. Mr. Sakwerere

DCMO

(1) Pls speak on whether we should get our to milobs press drivers back to their normal duties.

13/9. CMO

INTER-OFICE MEMORANDUM

(2) We must get them back ASP. MILOBs are not drivers. They can hire civ drivers for this purpose. You may discuss the matter in Morning prayers.

CMO

DCMO 14/9

TO: Distribution List

FROM: Force Commander

DATE: August 1994

SUBJECT: UNAMIR'S POLICY ON DEALING WITH NEWS MEDIA

---

1. GENERAL

Pending the publication of a formal SOP concerning UNAMIR's policy with regard to the press, the following guidelines should be followed.

2. BACKGROUND

In order to carry out its mandate, as stipulated in Security Council resolution 872 (1993) and subsequent resolutions, UNAMIR maintains relations with the news media. It gives high priority to welcoming local and international press agencies, providing them with every possible assistance in reporting our activities, with special emphasis on the humanitarian work being accomplished throughout Rwanda. UNAMIR, in its dealings with the media will, in all respects, follow the political, military and humanitarian philosophies advocated by the United Nations.

3. AUTHORITY

The Special Representative of the Secretary-General and the Force Commander are the only authorities to make statements and answer questions to the press on UNAMIR matters. Both exercise this authority through the Spokesman and the Military Spokesman.

4. UNITS/CONTINGENTS

Unit/Contingent Commanders will ensure that press matters relating to their contingent/unit are handled only by an officer designated for that purpose. Designated Unit/Contingent Public Information Officers (PIO) are consequently responsible to their respective Unit/Contingent Commanders. They are authorized to brief visiting representatives of the media when such visits have been approved by the Force Commander. Briefings will be strictly confined to issues relating to their own units. Such PIOs are also encouraged to participate and brief media during the Daily UNAMIR Press Briefings.

(4) CMO/DCMO

1. This kind of odd jobs not need to milobs. I suggest we withdraw them as soon as the Logistics (Vehs) improves.

2. Please discuss.

15/9

(3) SOO Pls action comment of DCMO, above

14/9. CMO

5. RESTRICTIONS

The following restrictions will be strictly observed:

a. Unit/Contingent Commanders, designated Unit/Contingent PIOs or any other designated personnel are prohibited from issuing independent press releases or discussing operational or other matters affecting UNAMIR with their national press or with international press agencies; and

b. Unit/Contingent Commanders, designated Unit/Contingent PIOs or other designated personnel are not allowed to make statements or comments of a general or speculative nature about the political situation within UNAMIR's Area of Responsibility (AOR) and/or the region as a whole.

6. REASONS FOR RESTRICTIONS

Restrictions are placed on all UNAMIR personnel primarily for reasons of security and safety rather than as an instrument of censorship. Irregular media contacts could endanger the security of UNAMIR troops and hamper the negotiations in an on-going situation. Such contacts may or could also reflect negatively on the impartiality of the Mission or offend local sensibilities thereby damaging UNAMIR's image and/or credibility in the region.

7. GUIDELINES FOR VISITS BY MEMBERS OF THE PRESS

a. Operational requirements must take precedence;

b. Media personnel visit the Mission at their own risk;

c. Proper clearance and or visa must have been obtained from the Rwandese/RPF authorities in Brussels, Belgium, prior to arrival in Rwanda;

d. As a rule, press personnel should be able to provide their own transport, accommodation and food. When UN aircraft and/or vehicles are used, it must be made clear that press personnel uses these at their own risk and the appropriate disclaimer must be signed;

e. Upon arrival, UNAMIR's Press Accreditation must be obtained from UNAMIR's security personnel; and

f. Press personnel should be made aware of the security risks involved in Rwanda.

8. DAILY UNAMIR PRESS BRIEFINGS (S)

The Military Spokesman is responsible for the arrangements and the coordination of these briefings. The following procedures apply:

a. a daily morning briefing will take place at 0930 hrs in the Conference Room; and

b. another briefing could be held at 1630 hrs if required.

G.C. Tousignant
Major-General
Force Commander

DISTRIBUTION LIST

Action	Information
All Cont/Unit Comds	SRSG
DFC	
D COS OPS	
CMO	
G 1	
G 2	
G 3	
G 4	
C PLANS	
MA	
Welfare Offr	

COPY

Tura

UNITED NATIONS
ASSISTANCE MISSION FOR RWANDA

NATIONS UNIES
MISSION POUR L'ASSISTANCE AU RWANDA

Were you able to send this fax on 5/9/94? I have not received the copy.

(1)

OUTGOING FAX NO. _____ PAGE 1 OF 3

Thanks, Susane

TO: SECTOR 4C	FROM: MGEN TOUSIGNANT FORCE COMMANDER UNAMIR, KIGALI
ATTN: MILOBS SECTOR 4C	DATE: 05 SEPTEMBER 1994
FAX NO: 00 871 383 020050	PHONE: 1 212 963 3092
INFO:	FAX NO: 1 212 963 3090
FAX NO:	DRAFTED BY: MAJ KIRSCHNER
SUBJECT: REQUEST TO FACILITATE RETURN OF MR RUNYINYA BARABWILIZA AND FAMILY FROM CYANGUGU TO KIGALI	
REFERENCE: LETTER DATED 25 AUG 1994 FROM MINISTER OF THE INTERIOR AND COMMUNAL DEVELOPMENT	

1. YOU ARE REQUESTED TO HAND OVER A COPY OF THE ATTACHED LETTER TO MR RUNYINYA BARABWILIZA AND TO ARRANGE HIS AND HIS FAMILY'S TRANSPORT ASAP IN ONE OF THE CONVOYS FROM CYANGUGU TO KIGALI.

2. PLEASE INFORM HAC OF DATE AND TIME OF ARRIVAL OF ABOVE FAMILY IN KIGALI.

3. ALSO ATTACHED IS THE CLEARANCE FOR MR BARABWILIZA AND FAMILY.

4. REGARDS.

(2) Soo Pse check & inf me (3) Cmd

1. I support we can help them. But must be coordinated with the new Prefecture and RPA cmds of the Prefecture.

2. Sir brief.

15/9.

N4/9.

UNITED NATIONS ASSISSTANCE MISSION IN RWANDA
[UNAMIR 2]

TO; See Distribution Lists
FROM; DFC
DATE; MAY 94

SUBJ; TECHNICAL MISSION TO BURUNDI - ADMINISTRATIVE 'FOUL UP'

Ref;
A. Fax No KMF 976 dated 16 May 94.

1. This paper is raised with alot of concern on the laxity of a simple administrative arrangements to be administered by all those concern in facilitating the movements of the members of the Technical team to Burundi which comprises of senior military officers of this mission.

2. The order was given on the night of the 16 May 94 at the Force Comd's meeting in the presence of all those who are responsible in facilitating this move. The technical team was to depart for Nairobi from Kigali on the afternoon flight which gives almost 24 hours available time to make necessary arrangements for the move.

3. Colonel Tikoca contacted the civil admin branch at Nairobi before departing Kigali and it was agreed that they would prepare all the necessary administration for the team's arrival and departure. It was also agreed that once all arrangements made they would handover to Maj Babakar a member of the team.

3. When the team arrived at Nairobi Airport we were told by the movement control civilian staffs that they do not have our names in the manifest so they have not made any necessary arrangements for the team's transportation.

4. After the entry procedures were completed we were met by the DCMO and three of his milobs who had already made available a minibus and a taxi paid out of their own pocket to transport the team to Hotel Grand Regency, Nairobi. The DFC who is entitled to a staff car whilst on official business was not accommodated with one.

5. On arriving at the hotel the milobs were requested to get in touch with the civilian administration and to arrange a vehicle for DFC so he could visit the soldiers who were admitted at Nairobi hospital. The DFC waited three hours for the vehicle but it did not turn up so he ended up paying a cab. The next morning it was all the same, the milobs turned up with two vehicles, self arranged, and took the team to the airport. of the civilian staffs.

7. Knowing fully well that the team was departing the next day's flight in the morning, the civilian admin branch failed to send the flight details to the SRSG in Burundi. Anticipating this problem, just before boarding the aircraft the team send the milobs to

28 MAY 94 FC's MEET (pm)

① G2 — movements of KGF to Gitarama

② — Gromo/

③ AA Gun — runaway — by RPF — to be removed.

④ Log — 2880 ltrs of water

⑤ Cease-fire meeting.
1175 hrs — hotel evacuated from Mille Colline and Stadium.

⑥ 3/5 - SRSG —

⑦ AIR - OPS - HEAD. (AIR OPS CELL)

15
x3
45

⑧ CivPol — 50 pls
15 x CivPol in Nairobi

⑨

return immediately to Gigiri to send a facsimile message to Burundi warning them of the team's arrival.

8. The whole affair was quite embarrasing and humiliating, especially on arrival at Bujumbura airport, we realised that there was no reception arranged for our arrival as well as there was no arrangement for an entry visa, infact we arrived as illegal aliens. The team was totally victimised by neglectful attitude and irresponsible performance of all those concern.

9. The discussion the team had with the SRSG of Burundi at the first instance, we were appraised that without the fax that was sent in by the milobs after the team left Nairobi for Bujumbura he would not have a slightest idea of our arrival and it would have created a security problem to the team and it certainly would have totally discredit the reputation of the SRSG and the United Nation as a whole as the whole affair seems to look like a clandestine operation.

10. If the movement arrangement for only three officers is organised in such a manner it is quite scary to think of organising anything of a much larger scale if the same attitude of all those concern remains unchange.

11. The team urgently request that this administrative foul up does NOT reoccur.

12 For your retention and necessary action, REGARDS.

I. D. TIKOCA
COLONEL
for Dty Force Commander

Distribution;

Action; CMPO
SMPO
MOVCON,Nairobi
Travel Officer, Nairobi

Info; FC
CAO

1. Red Cross. ✓
2. Ops. - Phase One. Plan.
3. Humanitarian Ops today ✓

50 ✓ → 61 → Pk. → →
20
15 →

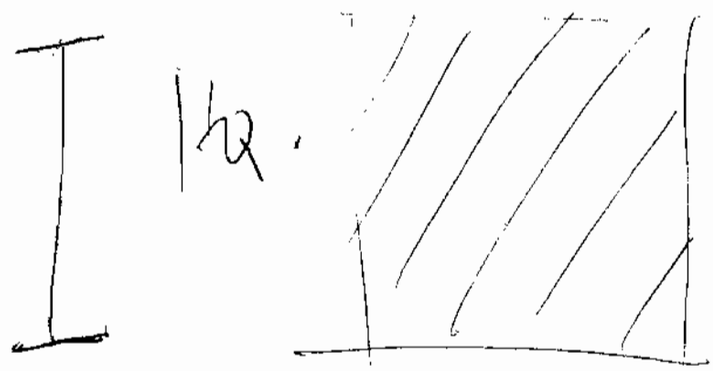

UNITED NATIONS ASSISSTANCE MISSION IN RWANDA
[UNAMIR 2]

TO; See Distribution Lists
FROM; DFC
DATE; MAY 94

SUBJ; TECHNICAL MISSION TO BURUNDI - ADMINISTRATIVE 'FOUL UP'

Ref;
A. Fax No KMF 976 dated 16 May 94.

1. This paper is raised with alot of concern on the laxity of a simple administrative arrangements to be administered by all those concern in facilitating the movements of the members of the Technical team to Burundi which comprises of senior military officers of this mission.

2. The order was given on the night of the 16 May 94 at the Force Comd's meeting in the presence of all those who are responsible in facilitating this move. The technical team was to depart for Nairobi from Kigali on the afternoon flight which gives almost 24 hours available time to make necessary arrangements for the move.

3. When the team arrived at Nairobi Airport we were told by the movement control civilian staffs that they do not have our names in the manifest so they have not made any necessary arrangements for the team's transportation.

4. After the entry procedures were completed we were met by the DCMO and three of his milobs who had already made available a minibus and a taxi paid out of their own pocket to transport the team to Hotel Grand Regency, Nairobi. The DFC who is entitled of some sort of staff cars whilst on official business was not accommodated with one, and any mission approved by NYORK for that matter ~~aws~~ also be provided with necessary transport.

5. On arriving at the hotel the milobs were requested to get in touch with the civilian administration and to arrange the vehicle to uplift the team for the airport the next day. On the next morning the milobs again arrived with two taxis self arranged again without any interest from the part of the civilian staffs.

6. Colonel Tikoca contacted the civil admin branch at Nairobi and they have agreed that the tickets and other necessary admin support to be provided to Maj Babakar who is also a member of the team, this they have done except the necessary transportation befitting the DFC of a General rank.

7. Knowing fully well that the team was deprting the next day flight in the morning, the civilian admin branch failed to send the flight details to the SRSG in Burundi. Anticipating this problem, just before boarding the aircraft the team send the milobs to return immediately to Gigiri to send a facsimile message to Burundi

26 MAY 94. FC's MEET. 1900hrs.

1. UNICEF
2.
3. France / tomorrow
4. Daily Pde State for Cin Staff at Nairobi.

warning them of the team's arrival.

8. The whole affair was quite embarrasing and humiliating, especially on arrival at Bujumbura airport, we realised that there was no reception arranged for our arrival as well as there was no arrangement for an entry visa, infact we arrived as illegal aliens. The team was totally victimised by ignorant armeteurs at all levels.

9. The discussion the team had with the SRSG of Burundi at the first instance we were appraised that without the fax that was sent in by the milobs after the team left Nairobi for Bujumbura he would not have a slightest idea of our arrival and it would have created a security problem to the team and it certainly would have totally discredit the reputation of the SRSG and the United Nation as a whole as the whole affair seems to look like a clandestine operation.

10. If the movement arrangement for only three officers is organised in such a manner it is quite scary to think of organising anything of a much larger number, that if the same attitude of all those concern remains the same.

11. The team urgently request that this administrative foul up does NOT reoccur.

12 For your kind retention and necessary action, REGARDS.

[I D TIKOCA]
COLONEL
For TEAM LEADER

FC's ~~Report~~ Meeting 26 May 94.

1. G2 - Brief.
2. G3 - / G4. / G1 - NTR.
3. SRSG - failure of Int Community
   Ghana / Ethiopia / Senegal.
   Italian Troop?
4. Camp Comdt - Meridian - to accomodate journalists
5. Plans.
6. Humanitarian
7. UNAMIR - remains UNAMIR & not UNAMIR II
8. Crater Analysis / Check.
9. Cease-fire discussion today at Mulindi.

UNITED NATIONS ASSISSTANCE MISSION IN RWANDA
[UNAMIR 2]

TO; See Distribution Lists
FROM; DFC
DATE; MAY 94

SUBJ; TECHNICAL MISSION TO BURUNDI - ADMINISTRATIVE 'FOUL UP'

Ref;
A. Fax No KMF 976 dated 16 May 94.

1. This paper is raised with alot of concern on the laxity of a simple administrative arrangements to be administered by all those concern in facilitating the movements of the members of the Technical team to Burundi which comprises of senior military officers of this mission.

2. The order was given on the night of the 16 May 94 at the Force Comd's meeting in the presence of all those who are responsible in facilitating this move. The technical team was to depart for Nairobi from Kigali on the afternoon flight which gives almost 24 hours available time to make necessary arrangements for the move.

3. Colonel Tikoca contacted the civil admin branch at Nairobi before departing Kigali and it was agreed that they would prepare all the necessary administration for the team's arrival and departure. It was also agreed that once all arrangements made they would handover to Maj Babakar a member of the team.

3. When the team arrived at Nairobi Airport we were told by the movement control civilian staffs that they do not have our names in the manifest so they have not made any necessary arrangements for the team's transportation.

4. After the entry procedures were completed we were met by the DCMO and three of his milobs who had already made available a minibus and a taxi paid out of their own pocket to transport the team to Hotel Grand Regency, Nairobi. The DFC who is entitled to a staff car whilst on official business was not accommodated with one.

5. On arriving at the hotel the milobs were requested to get in touch with the civilian administration and to arrange a vehicle for DFC so he could visit the soldiers who were admitted at Nairobi hospital. The DFC waited three hours for the vehicle but it did not turn up so he ended up paying a cab. The next morning it was all the same, the milobs turned up with two vehicles, self arranged, and took the team to the airport.

7. Knowing fully well that the team was departing the next day's flight in the morning, the civilian admin branch failed to send the flight details to the SRSG in Burundi. Anticipating this problem, just before boarding the aircraft the team send the milobs to

To : FC.

THRU : COO.

~~FROM~~ : CMO

DATE : 25 MAY 94.

SUBJECT : COMMENTS ON ~~MILOB GP~~ UNMO TASKS STIPULATED IN OP ORD 11.

Reference : A. OP ORD 11, Para 3 K.

1. The following comments are raised for your consideration :

(a) At ~~Sub~~ Sub para K(1x) and K b(11) I feel that this should be tasked to UNAMIR 2 armed unit and not the UNMO's.

(b) We may include surveillance of the borders. ~~and~~ and

(c) Investigate confrontation between UNAMIR armed unit and local military forces ~~and~~ or militia groups.

(d) negotiate peace when confrontation arise ~~&~~ between any local forces against UNAMIR ~~tech~~ armed units

03 DAYS CTO PLAN OF UNMOS REMAINING IN RWANDA

SER	UNID	RANK	NAME	NATIONALITY	LOCATION	REMARKS	CTO FROM	CTO TO
1	666	LT CDR	ALADE S I	NIGERIA	R-MULINDI			
2	730	MAJ	MOYO T	ZIMBABWE	R-MULINDI			
3	602	MAJ	GBORGLAH B K	GHANA	R-MULINDI			
4	597	MAJ	OPPONG-OTCHERE K	GHANA	R-MULINDI			
5	661	MAJ	EKWELOR F O	NIGERIA	R-MULINDI			
6	734	MAJ	MURIRO T	ZIMBABWE	R-MULINDI			
7	506	MAJ	SARR M	SENEGAL	R-MULINDI			
8	727	LT COL	MASANGANISE M	ZIMBABWE	R-MULINDI			
9	593	MAJ	MEISSNER KURT	AUSTRIA	R-MULINDI			
10	701	MAJ	LENHARDT M	AUSTRIA	R-MULINDI			
11	603	CAPT	AYER S	GHANA	KIGALI	1	29/4/94	1/5/94
69	508	CAPT	DIA Y	SENEGAL	KIGALI	1	29/4/94	1/5/94
13	670	MAJ	MANDE B M	NIGERIA	KIGALI	1	29/4/94	1/5/94
14	502	MAJ	ASAD R KHAN	BANGLADESH	KIGALI	1	29/4/94	1/5/94
15	629	MAJ	MONJUR HOSSAIN	BANGLADESH	KIGALI	2	1/5/94	3/5/94
16	591	MAJ	KIRSCHNER HARALD	AUSTRIA	KIGALI	2	1/5/94	3/5/94
17	721	CAPT	CHIPETA R	ZIMBABWE	KIGALI	2	1/5/94	3/5/94
18	518	CAPT	B MOCTAR	SENEGAL	KIGALI	2	1/5/94	3/5/94
19	547	MAJ	D IBRAHIM	SENEGAL	KIGALI	3	3/5/94	5/5/94
20	552	MAJ	KOUMOU M A	CONGO	KIGALI	3	3/5/94	5/5/94
21	558	CAPT	S TALL	SENEGAL	KIGALI	3	3/5/94	5/5/94
22	B0034	MAJ	S STEFAN	POLAND	KIGALI	3	3/5/94	5/5/94
23	567	SQN LDR	ATM NAZRUL ISLAM	BANGLADESH	KIGALI	4	5/5/94	7/5/94
24	664	LT CDR	AKPAN P J	NIGERIA	KIGALI	4	5/5/94	7/5/94
25	539	CAPT	MBAYE D	SENEGAL	KIGALI	4	5/5/94	7/5/94
26	613	CAPT	DANQUAH N O K	GHANA	KIGALI	4	5/5/94	7/5/94
27	624	CAPT	BERTHE A	MALI	KIGALI	5	7/5/94	9/5/94
28	561	CAPT	SENE IBOU	SENEGAL	KIGALI	5	7/5/94	9/5/94
29	B0021	MAJ	PAZIK M	POLAND	KIGALI	5	7/5/94	9/5/94
30	726	MAJ	CHITERA N A	ZIMBABWE	KIGALI	5	7/5/94	9/5/94
31	541	CAPT	ADJE M	SENEGAL	KIGALI	6	9/5/94	11/5/94
32	724	CAPT	MALIGWA D	ZIMBABWE	KIGALI	6	9/5/94	11/5/94
33	686	CAPT	BLEBOO WKC	GHANA	KIGALI	6	9/5/94	11/5/94
34	533	MAJ	BABACAR N D	SENEGAL	KIGALI	6	9/5/94	11/5/94
35	663	MAJ	LOGAGWOMA L C P	NIGERIA	KIGALI	7	11/5/94	13/5/94
36	610	CAPT	APPIAH AK	GHANA	KIGALI	7	11/5/94	13/5/94
37	562	CAPT	M IBRAHIM	SENEGAL	KIGALI	7	11/5/94	13/5/94
38	523	CAPT	TALL S ND	SENEGAL	KIGALI	7	11/5/94	13/5/94
39	635	SQN LDR	HASSAN M NAIM	BANGLADESH	KIGALI	7	11/5/94	13/5/94
40	736	MAJ	NDEBELE J H B	ZIMBABWE	KIGALI	8	13/5/94	15/5/94
41	528	CAPT	OLESSONGO O	CONGO	KIGALI	8	13/5/94	15/5/94
42	520	CAPT	M SECK	SENEGAL	KIGALI	8	13/5/94	15/5/94
43	526	MAJ	MOIGNY P V	CONGO	KIGALI	8	13/5/94	15/5/94
44	674	MAJ	SHAHIDUL HAQUE	BANGLADESH	KIGALI	9	15/5/94	17/5/94
67	548	CAPT	ABDUL BA	SENEGAL	KIGALI	9	15/5/94	17/5/94
46	563	CAPT	MALICK	SENEGAL	KIGALI	9	15/5/94	17/5/94
47	733	CAPT	NDLOVU L	ZIMBABWE	KIGALI	10	17/5/94	19/5/94
48	693	LT COL	ILIYA S	NIGERIA	KIGALI	10	17/5/94	19/5/94
49	511	CAPT	FAYE B	SENEGAL	KIGALI	10	17/5/94	19/5/94
50	620	MAJ	DIARRA D	MALI	KIGALI	10	17/5/94	19/5/94
51	596	LT COL	NYAAKU P K	GHANA	KIGALI	11	19/5/94	21/5/94
52	542	CAPT	CHERIF M B	SENEGAL	KIGALI	11	19/5/94	21/5/94
53	599	MAJ	MUSAH BRIMAH	GHANA	KIGALI	11	19/5/94	21/5/94
54	650	CAPT	KEMENCE K O	TOGO	KIGALI	11	19/5/94	21/5/94
55	B0023	MAJ	MECZKA J W	POLAND	KIGALI	12	21/5/94	23/5/94
56	504	LT CDR	ZOWONOO G	GHANA	KIGALI	12	21/5/94	23/5/94
57	600	MAJ	ADUSEI A	GHANA	KIGALI	12	21/5/94	23/5/94
58	551	MAJ	AVOUKOU E	CONGO	KIGALI	12	21/5/94	23/5/94
59	618	MAJ	TRAORE D	MALI	KIGALI	13	23/5/94	25/5/94
60	722	CAPT	NDLOVU T	ZIMBABWE	KIGALI	13	23/5/94	25/5/94
61	540	CAPT	A DEME	SENEGAL	KIGALI	13	23/5/94	25/5/94
62	524	CAPT	ARIS O	SENEGAL	KIGALI	13	23/5/94	25/5/94
63	566	MAJ	DIOP M	SENEGAL	KIGALI	14	25/5/94	27/5/94
64	535	MAJ	BOYEMBE C	CONGO	KIGALI	14	25/5/94	27/5/94
65	616	LT COL	DOUMBIA A	MALI	KIGALI	14	25/5/94	27/5/94
66	565	CAPT	DIOP M	SENEGAL	KIGALI	14	25/5/94	27/5/94
45	531	CAPT	ILOKI D	CONGO	KIGALI	15	27/5/94	29/5/94
68	573	MAJ	BEARDSLY B	CANADA	KIGALI	15	27/5/94	29/6/94
12	534	CAPT	MALONDA G	CONGO	KIGALI	15	27/5/94	29/5/94
70	694	MAJ	BRAUN K H	AUSTRIA	KIGALI	15	27/5/94	29/6/94
71	612	CAPT	ALHASSAN C B	GHANA	KIGALI	16	29/5/94	31/5/94
72	BOO4	COL	TIKOCA ID	FIJI	KIGALI	16	29/5/94	31/5/94

M I N U A R
O G FORCE

3000.2 (DCOO) Avril 94

Au: Chef d'Etat Major
FGR
Kigali

OBJECT: DECLARATION DE L'HOTEL MERIDIEN EN INSTALLATION ONU

1. Il a été décidé$ de faire de l'Hôtel Méridien une installation ONU a compter d'aujourd'hui 28 Avril 1994 pour les raisons suivants:

a. Le Méridien servira de lieu de rencontre pour les réunions tripartites ou bilatérales entre la MINUAR,les FGR et le FPR.

b. Egalement de logements pour les observateurs militaires, les troupes et les employés civils de la MINUAR.

c. Et enfin de lieu d'hébergement aussi pour les visiteurs notamment les journalistes et des personnels des agences humanitaires et des ONG qui viendront bientôt a KIGALI pour évaluer les besoins humanitaires.

2. Au regard de ce qui procédé, nous vous demandons de bien$ vouloir vous conformer aux directives de la MINUAR relatives au déploiement$ de vos troupes et armes lourdes aux environs des installations ONU. (c'est a dire: pas de troupe a moins de 100m et pas d'armes lourdes dans un rayon de moins du 500m

3. Il vous est également demande de permettre la libre circulation du personnel de le MINUAR comme celui des agences humanitaires et des ONG dans la zone comprise entre AMAHORO et l'Hôtel.

4. A cet égard, votre coopération sera hautement appréciée. Nous vous assurons aussi de notre collaboration et de notre assistance pour ramener la paix et la tranquillité au Rwanda.

5. Avec mes regards.

R A DALLAIRE
Maj Gen
Cdt la Force

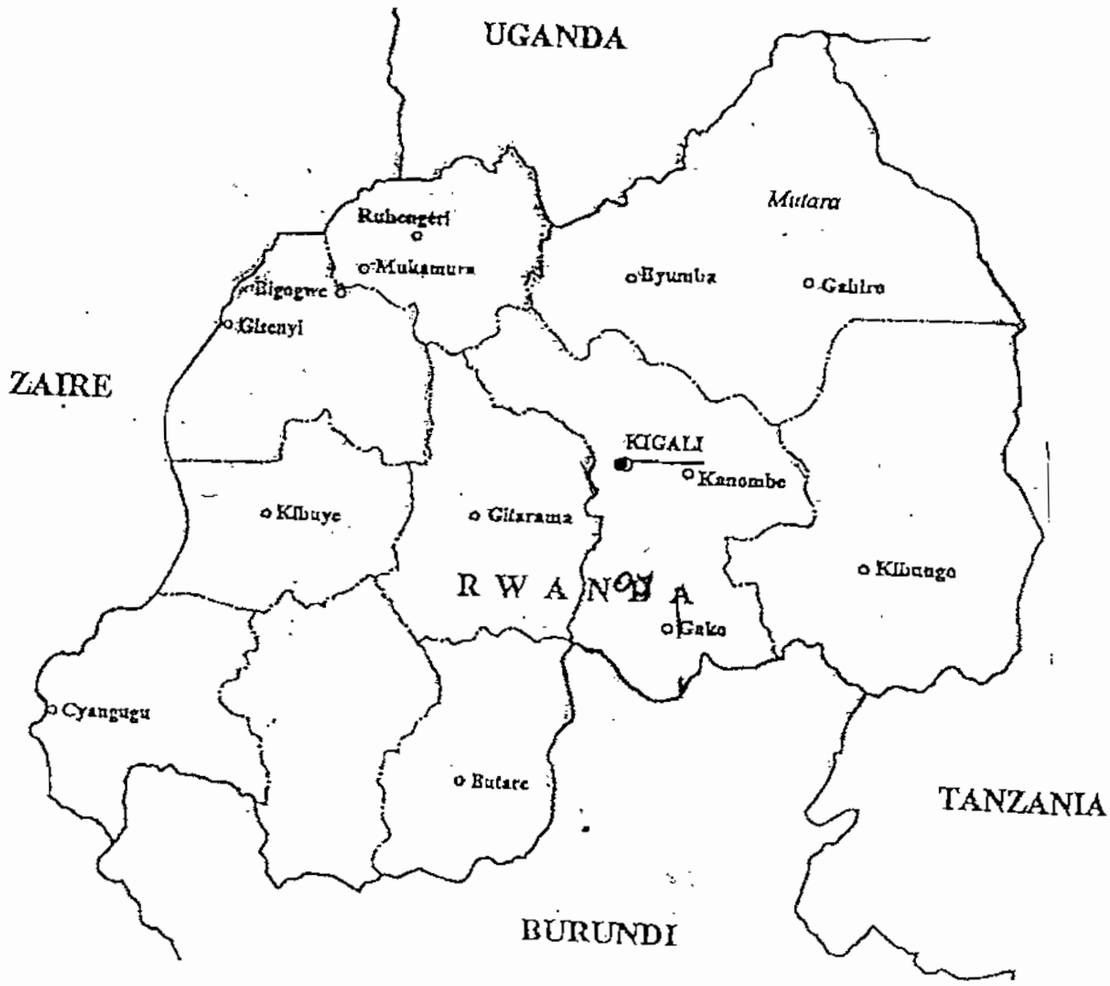
UGANDA
Mutara
Ruhengeri
Mukamura
Byumba
Gabiro
Bigogwe
Gisenyi
ZAIRE
KIGALI
Kanombe
Kibuye
Gitarama
Kibungo
R W A N D A
Gako
Cyangugu
Butare
TANZANIA
BURUNDI

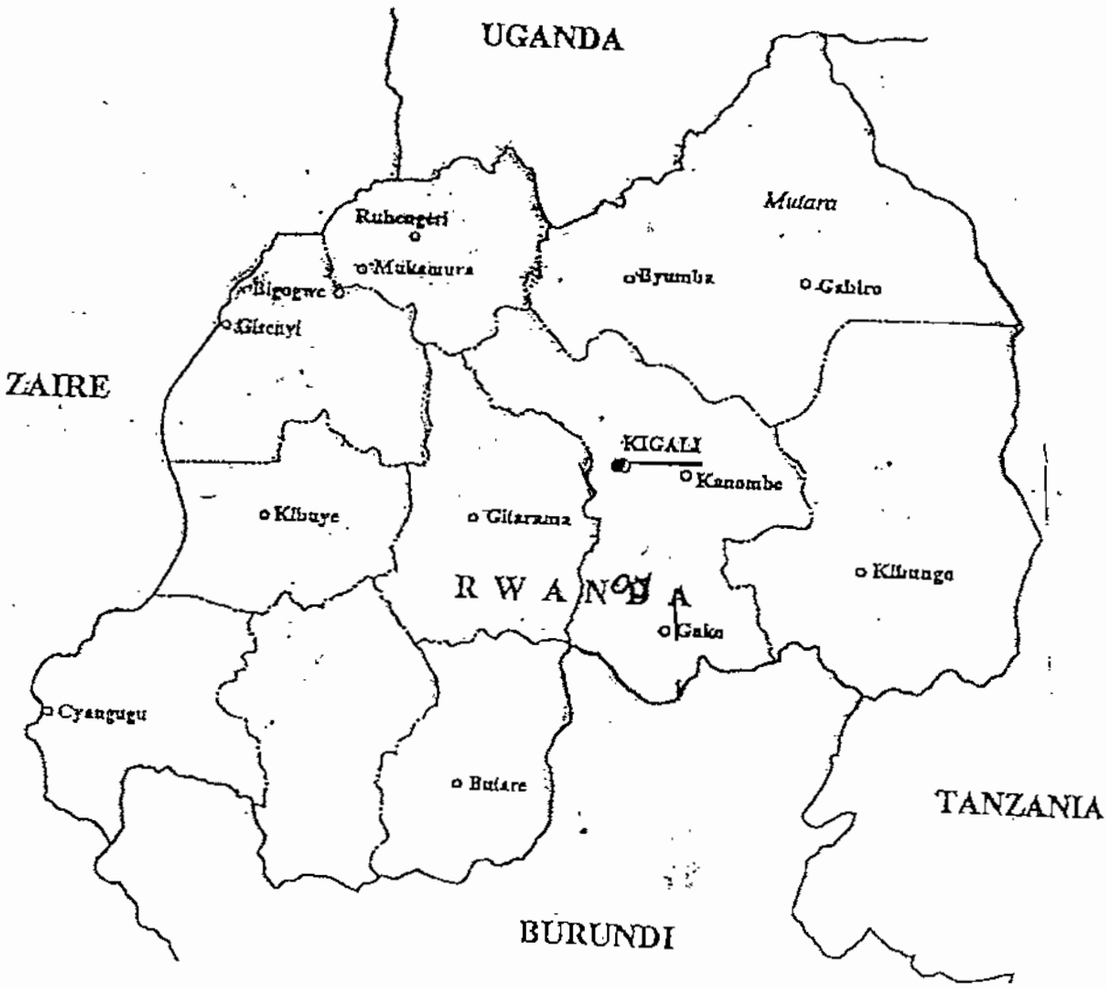
UGANDA
Mutara
Ruhengeri
Mukamura
Byumba
Gabiro
Bigogwe
Giticyi
ZAIRE
KIGALI
Kanombe
Kibuye
Gitarama
Kibungo
R W A N D A
Gako
Cyangugu
Butare
TANZANIA
BURUNDI

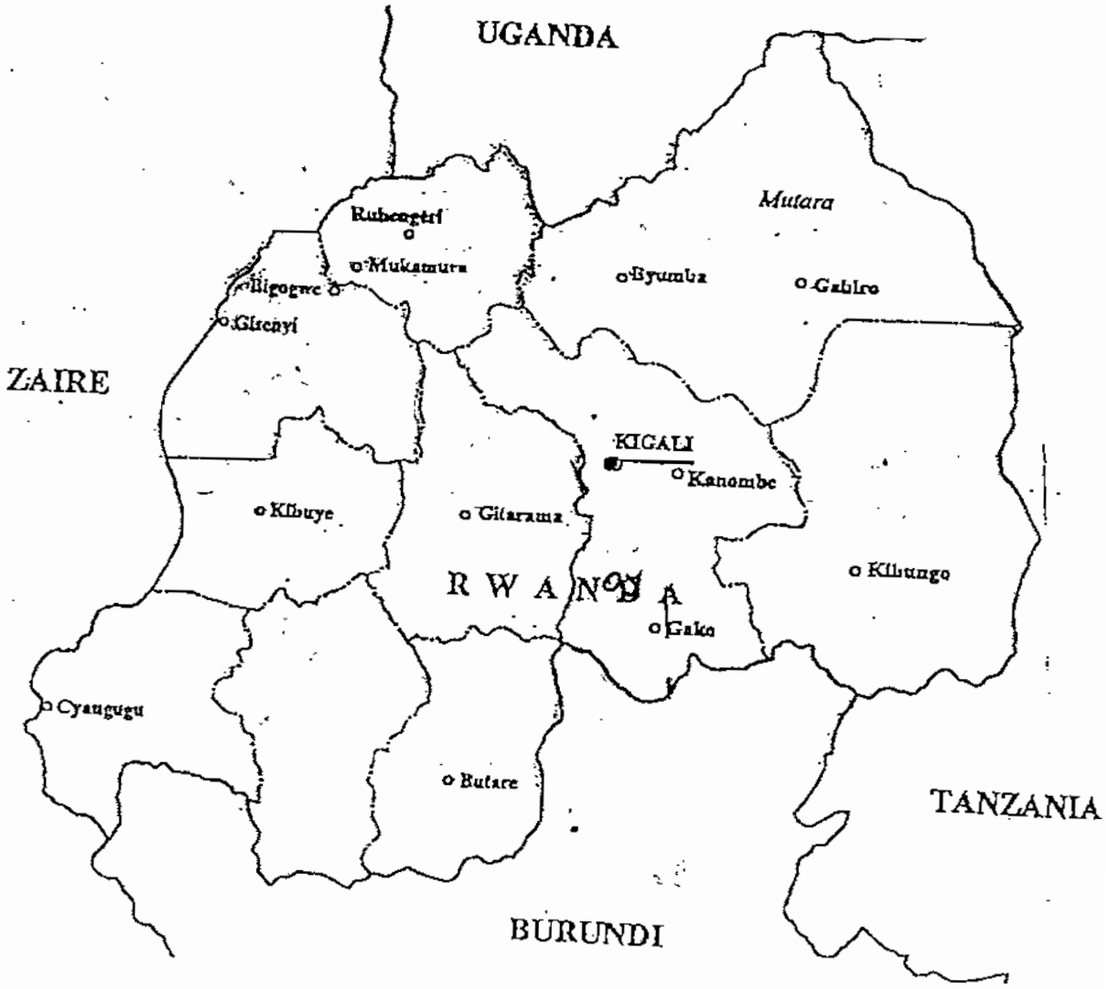
UGANDA
Mutara
Ruhengeri
Mukamura
Byumba
Gabiro
Bigogwe
Gisenyi
ZAIRE
KIGALI
Kanombe
Kibuye
Gitarama
Kibungo
RWANDA
Gako
Cyangugu
Butare
TANZANIA
BURUNDI

MISSION DES NATIONS UNIES POUR L'ASSISTANCE AU RWANDA

MINUAR

DCOO: Pls translate this document.
CMO.

Le 26 avril 1994

Monsieur le Chef d'Etat Major,

Au cours de leur rencontre à Arusha, les 24 et 25 avril 1994, le Représentant Spécial du Secrétaire Général des Nations Unies, le Secrétaire Général de l'OUA et le Premier Ministre Tanzanien, Représentant du Facilitateur, ont préparé le projet d'accord de cessez-le-feu ci-joint qu'ils m'ont demandé de porter à votre attention.

Ce document a pour but de faciliter la signature d'un accord de cessez-le-feu entre le Front Patriotique Rwandais et les Forces Armées Rwandaises. Le mérite de ce document, c'est qu'il reprend les points d'accord que nous avons relevés à partir des positions exprimées par les deux parties.

Pour ce qui est du rôle que la MINUAR doit jouer dans la mise en oeuvre et la vérification de l'accord de cessez-le-feu, tous les efforts seront déployés en tenant compte des dernières décisions de la résolution 912 du 21 avril 1994 du Conseil de sécurité et donc des moyens très réduits dont elle dispose. Des entretiens s'imposent sur ce point entre la MINUAR et les deux parties.

Je souhaite donc recevoir, dans les meilleurs délais, vos observations afin que les parties concernées et la MINUAR puissent rapidement se rencontrer et voir éventuellement si un accord de cessez-le-feu peut être mis en oeuvre le plus rapidement possible. Le Commandant de la Force sera chargé d'examiner les aspects militaires de nos propositions avec vos Représentants.

Veuillez agréer, Monsieur le Chef d'Etat Major, l'expression de ma haute considération.

Dr. Jacques-Roger BOOH-BOOH
Représentant Spécial du Secrétaire Général des Nations Unies

Général Augustin Biziumungu
Chef d'Etat Major des Forces Armées Rwandaises
Kigali, Rwanda

PROJET

ACCORD DE CESSEZ-LE-FEU ENTRE LES REPRESENTANTS

DES FORCES ARMEES RWANDAISES

ET

CELLES DU FRONT PATRIOTIQUE RWANDAIS

Les représentants des Forces Armées Rwandaises et de celles du Front Patriotique Rwandais,

Profondément préoccupés par les massacres et la violence insensée perpétrés depuis la mort du Président Juvénal Habyarimana, le 6 avril 1994, dans un accident d'avion survenu dans des circonstances douteuses,

Profondément préoccupés en outre par la reprise subséquente des hostilités entre les Forces Armées Rwandaises et celles du Front Patriotique Rwandais,

Réaffirmant leur attachement à l'Accord de paix d'Arusha signé à Arusha le 4 août 1993,

Conscients du fait qu'un cessez-le-feu immédiat

(a) contribuera à mettre fin aux massacres;

(b) facilitera les discussions sur la mise en oeuvre de l'Accord de paix d'Arusha;

Sont convenus , ce jour _____ 1994, de ce qui suit:

1. Les Représentants des Forces Armées Rwandaises et de celles du Front Patriotique Rwandais sont convenus d'instaurer un cessez-le-feu immédiat.

2. Il est instauré un cessez-le-feu immédiat qui entrera en vigueur à compter du _____ 1994.

3. Le cessez-le-feu est précédé d'une trève, c'est-à-dire de l'arrêt des hostilités, qui entrera en vigueur à 0 heure, le _____ 1994.

4. Les modalités pratiques du cessez-le-feu seront définies par la Commission militaire mixte, composée des Commandants des Forces Armées Rwandaises et ceux du Front Patriotique Rwandais, sous les auspices de la MINUAR.

.../...

5. Dès son entrée en vigueur, le cessez-le-feu est contrôlé et vérifié par la MINUAR.

6. Dès l'entrée en vigueur du cessez-le-feu, les deux parties prennent des mesures pour mettre un terme, dans un délai de 96 heures, à la violence, et continuent de contrôler la violence dans les zones sous leur contrôle respectif.

7. Les deux parties réitèrent leur attachement au processus de paix d'Arusha et sont convenues d'engager des discussions immédiates sur la mise en oeuvre de l'Accord de paix d'Arusha dans un délai d'une semaine.

8. Les deux parties sont convenues de la mise en place d'une Commission internationale d'enquête chargée d'enquêter sur les tueries et les massacres qui ont eu lieu avant et après la mort du Président Habyarimana ainsi que sur les circonstances de sa mort.

F/041-143
misc-73

27/1107LT

UNITED NATIONS ASSISTANCE MISSION FOR RWANDA

U N A M I R

MKF 894

TO : FC (UNAMIR, KIGALI,RWANDA)

INFO : CMO, MILOB HQ, KIGALI

FROM : MILOB HQ (NAIROBI)

DATE : 27 APR 94 Ref: UNAMIR.MSG1

SUBJECT : ESTABLISHMENT OF MILOB HQ (NAIROBI)

REF: FAX NO KNF 535 of 25 APR 94 from FC.

1. I have the honour to request authority to replace Capt Dieng Fallilou (UNID 525) with Capt Sougou (UNID 529) both from Senegal, for coordination and liaison duties in the temporary established MILOB HQ in Nairobi.

2. Maj Wannamacher (UNID 592) from Austria is to perform the duties of CMPO, MILOB HQ Nairobi.

3. The MILOB HQ is temporarily established at Hotel 680 (Tel number 332-680, Rm # 332) until an office is made available at the UNEP (UNDP) offices in Kenya.

4. Regards.

GANA SECK
Lt Col
DCMO

CMO
CMPO

FC 27/4

UNAMIR
APR 27 09 30

FC CMO E/DIR

UNITED NATIONS ASSISTANCE
MISSION FOR RWANDA

UNAMIR

MISSION DES NATIONS UNIES POUR L'ASSISTANCE AU RWANDA
MINUAR

KIGALI RWANDA

OUTGOING FAX NO. _____ PAGE 1 OF 3

TO: BARIL FOR ANNAN, UNNY	FROM: DALLAIRE, UNAMIR
PREFIX/NO:	DATE: 03 MAY 1994
ATTN:	PHONE: 250-84269 (CAO)
FAX NO:212 963 4879	FAX NO: 250-84265
INFO: MARTIN, DPKO, UNNY FAX NO: 212 963 9070	DRAFTER: BUSSIERE, CMPO FILE REF:
Internal Dist.: CAO, CMPO, COO, CMO	
SUBJECT: SUBMISSION OF PERSONNEL STATE	
REFERENCES:A. YOUR FAX MSF 2625-04 23 APR 94 B. MY KYF 712 MIR 833 25 APR 94	

1. ENCLOSED IS THE UNAMIR MILITARY PERSONNEL STATE FOR 03 MAY 1994.

2. THE CHANGES FORM YESTERDAY'S STATE ARE:

A. ALL UNMOS HAVE NOW BEEN EVACUATED FROM UGANDA TO KENYA.

B. ALL FIVE (5) URUGUAYAN UNMOS WHO WENT ON LEAVE/CTO TO THEIR HOME COUNTRY HAVE RETURNED TO KENYA.

2. REGARDS.

PERSONNEL STRENGHT REPORT

UNAMIR FORCES IN RWANDA

AS AT 031000Z MAY 94

1. THE FOLLOWING IS THE NUMBER OF PERSONNEL PRESENTLY IN RWANDA, BROKEN DOWN IN THREE CATEGORIES: TROOPS, STAFF AND UNMOS.

A. TROOPS.

(1) GHANAIAN BATTALION (-): 318.

(2) TUNISIAN COMPANY (-): 40.

B. STAFF. HQ STAFF TOTALS 23. COUNTRY/RANK BREAKDOWN FOLLOWS:

(1) BANGLADESH: COL - 1, MAJ/SQN LDR - 2, SGT - 1;

(2) CANADA: MGEN - 1, MAJ/LCDR - 5;

(3) GHANA: BGEN - 1, COL - 1, MAJ - 4, CAPT - 2, SSGT - 2, SGT - 2, CPL - 1.

C. UNMOS. TOTAL UNMOS IN RWANDA: 71. COUNTRY/RANK BREAKDONW FOLLOWS:

(1) AUSTRIA: MAJ - 4;
(2) BANGLADESH: MAJ/SQN LDR - 5;
(3) CANADA: 0 - MEDEVAC TO CANADA (1)
(4) CONGO: MAJ - 4, CAPT - 3;
(5) FIJI: COL - 1;
(6) GHANA: LCOL - 1, MAJ/LCDR - 5, CAPT - 5;
(7) MALI: LCOL - 1, MAJ - 2, CAPT - 1;
(8) NIGERIA: LCOL - 1, MAJ/LCDR - 5;
(9) POLAND: MAJ - 3;
(10) SENEGAL: MAJ - 4, CAPT - 16;
(11) TOGO: CAPT - 1; AND
(12) ZIMBABWE: LCOL - 1, MAJ - 4, CAPT - 4.

2. THE BREAKDOWN OF THE 174 UNMOS THAT ARE OUT OF RWANDA IS AS FOLLOWS, WITH THE ONLY CHANGE FROM YESTERDAY'S STATE UNDERLINED:

(1) AUSTRIA: , KENYA 11;
(2) BANGLADESH: KENYA - 29;
(3) CONGO: KENYA 19;
(4) EGYPT: KENYA 10;
(5) GHANA: KENYA 13;
(6) MALAWI: KENYA - 5;

(7) MALI: KENYA - 6;
(8) NIGERIA: KENYA - 8;(ON LEAVE - 1)
(9) POLAND: KENYA - 1;
(10) RUSSIA: KENYA 15;
(11) SENEGAL: KENYA - 9;
(12) TOGO: KENYA - 14;
(13) URUGUAY: KENYA-23,
URUGUAY - 5 (LEAVE);
(14) ZIMBABWE: KENYA - 10.

3. SUMMARY OF UNMOS LOCATION STATE IS ATTACHED.

WDRLIST
03-May-94
11:19

LOCATION OF UNMOS AS AT 031000B APRIL 94

SER	UNID	RANK	NAME	NATIONALITY	LOCATION	REMARKS
1	702	LT COL	GORG R	AUSTRIA	KENYA	
2	595	CAPT	FRANK RAINER	AUSTRIA	KENYA	
3	695	MAJ	HAZDRA P	AUSTRIA	KENYA	
4	696	CAPT	ROSMANN H	AUSTRIA	KENYA	
5	592	MAJ	WANNEMACHER A	AUSTRIA	KENYA	
6	697	MAJ	KOPITZ	AUSTRIA	KENYA	
7	700	MAJ	KOROSCHETZ H	AUSTRIA	KENYA	
8	703	CAPT	WEISSENBOCK E	AUSTRIA	KENYA	
9	594	MAJ	HANZ L MANFRED	AUSTRIA	KENYA	
10	699	MAJ	UNGER F	AUSTRIA	KENYA	
11	698	MAJ	DRAGE S	AUSTRIA	KENYA	
12	694	MAJ	BRAUN K H	AUSTRIA	R-KIGALI	
13	591	MAJ	KIRSCHNER HARALD	AUSTRIA	R-KIGALI	
14	701	MAJ	LENHARDT M	AUSTRIA	R-MULINDI	
15	593	MAJ	MEISSNER KURT	AUSTRIA	R-MULINDI	
16	741	MAJ	S AREFIN AHMED	BANGLADESH	KENYA	
17	690	MAJ	MUSTAFA KAMAL	BANGLADESH	KENYA	
18	740	MAJ	MONIRUL ALAM	BANGLADESH	KENYA	
19	569	MAJ	MOBARRAK HOSSAIN	BANGLADESH	KENYA	
20	554	MAJ	ANWARUL KADIR	BANGLADESH	KENYA	
21	631	MAJ	M NAZIMUDDIN	BANGLADESH	KENYA	
22	633	MAJ	K MOAZZEM HOSSAIN	BANGLADESH	KENYA	
23	634	MAJ	RIZVI S M KAISER	BANGLADESH	KENYA	
24	637	LT CDR	DARAIN M OBAIDUR	BANGLADESH	KENYA	
25	638	LT CDR	SHAMSUL ALAM	BANGLADESH	KENYA	
26	626	LT COL	MUSTAFIZUR RAHMAN	BANGLADESH	KENYA	
27	632	MAJ	AHSANUR RAHMAN	BANGLADESH	KENYA	
28	628	MAJ	SALEHIN	BANGLADESH	KENYA	
29	691	MAJ	TANVIR MAJUMDER	BANGLADESH	KENYA	
30	742	MAJ	FARID AHMED	BANGLADESH	KENYA	
31	571	MAJ	SK ABIDUR RAHMAN	BANGLADESH	KENYA	
32	692	MAJ	KABIR S H	BANGLADESH	KENYA	
33	572	MAJ	MOHD ALAUDDIN	BANGLADESH	KENYA	
34	635	SQN LDR	HASSAN M NAIM	BANGLADESH	R-KIGALI	
35	746	SQN LDR	ANISUR RAHMAN	BANGLADESH	KENYA	
36	568	MAJ	SUFI HZ RAHMAN	BANGLADESH	KENYA	
37	629	MAJ	MONJUR HOSSAIN	BANGLADESH	R-KIGALI	
38	502	MAJ	ASAD R KHAN	BANGLADESH	R-KIGALI	
39	567	SQN LDR	ATM NAZRUL ISLAM	BANGLADESH	R-KIGALI	
40	674	MAJ	SHAHIDUL HAQUE	BANGLADESH	R-KIGALI	
41	570	LT CDR	ALAUDDIN AKM	BANGLADESH	KENYA	
42	627	MAJ	ALI MURTOZA K	BANGLADESH	KENYA	
43	745	MAJ	A ISLAM	BANGLADESH	KENYA	
44	578	MAJ	MINHAZ K	BANGLADESH	KENYA	

45	B0030	MAJ	J ABEDIN	BANGLADESH	KENYA	
46	743	MAJ	M ARIFUZ ZAMAN	BANGLADESH	KENYA	
47	636	SQN LDR	SARKER N AZAM	BANGLADESH	KENYA	
48	744	MAJ	M MAHBUBUL HAQUE	BANGLADESH	KENYA	
49	630	MAJ	HAIDER SIDDIQUE	BANGLADESH	KENYA	
50	573	MAJ	BEARDSLY B	CANADA	R-KIGALI	# CAN
51	512	CAPT	BUYILA S	CONGO	KENYA	
52	515	MAJ	GOKABA JP	CONGO	KENYA	
53	530	CAPT	NYANGA L	CONGO	KENYA	
54	555	CAPT	ENGOBO A	CONGO	KENYA	
55	546	CAPT	BAKALA B	CONGO	KENYA	
56	532	MAJ	KABA-GOLE A	CONGO	KENYA	
57	509	MAJ	IMPOLO D	CONGO	KENYA	
58	527	MAJ	NGOYI B	CONGO	KENYA	
59	507	CAPT	LEBOUNGUI J	CONGO	KENYA	
60	544	MAJ	GANGOVE M M	CONGO	KENYA	
61	536	CAPT	KAYA G M	CONGO	KENYA	
62	560	CAPT	NZOUNGOU E	CONGO	KENYA	
63	556	CAPT	OYOKO C	CONGO	KENYA	
64	551	MAJ	AVOUKOU E	CONGO	R-KIGALI	
65	528	CAPT	OLESSONGO O	CONGO	R-KIGALI	
66	531	CAPT	ILOKI D	CONGO	R-KIGALI	
67	535	MAJ	BOYEMBE C	CONGO	R-KIGALI	
68	552	MAJ	KOUMOU M A	CONGO	R-KIGALI	
69	526	MAJ	MOIGNY P V	CONGO	R-KIGALI	
70	534	CAPT	MALONDA G	CONGO	R-KIGALI	
71	550	MAJ	NZIE J C	CONGO	KENYA	
72	519	MAJ	ELENGA J	CONGO	KENYA	
73	543	MAJ	DOMBY B	CONGO	KENYA	
74	537	MAJ	ANKABI HENRY	CONGO	KENYA	
75	545	CAPT	NKATOUDI JP	CONGO	KENYA	
76	738	MAJ	N'KODIA J	CONGO	KENYA	
77	684	CAPT	M A ELSALM	EGYPT	KENYA	
78	679	MAJ	SA RAHMAN	EGYPT	KENYA	
79	681	CAPT	MAGED M K	EGYPT	KENYA	
80	683	CAPT	HISHAM M A	EGYPT	KENYA	
81	675	MAJ	M-GAFFAR	EGYPT	KENYA	
82	677	MAJ	MEDHAT A E	EGYPT	KENYA	
83	680	CAPT	AYMAN M A GAWA	EGYPT	KENYA	
84	678	MAJ	MA HUSSEIN	EGYPT	KENYA	
85	682	CAPT	IHAP A SHETA	EGYPT	KENYA	
86	676	MAJ	S NOUR S	EGYPT	KENYA	
87	B004	COL	TIKOCA ID	FIJI	R-KIGALI	
88	596	LT COL	NYAAKU P K	GHANA	R-KIGALI	
89	613	CAPT	DANQUAH N O K	GHANA	R-KIGALI	
90	609	CAPT	ASABRE J W K	GHANA	KENYA	
91	B0032	LT CDR	ARTHUR S	GHANA	KENYA	
92	643	CAPT	BOATENG O A	GHANA	KENYA	
93	612	CAPT	ALHASSAN C B	GHANA	R-KIGALI	
94	606	CAPT	MOHAMMED A S	GHANA	KENYA	

95	614	CAPT	BIETERU A	GHANA	KENYA	
96	598	MAJ	AGYEKUM-YAMOAH S	GHANA	KENYA	
97	604	CAPT	VIB-SANZERI F	GHANA	KENYA	
98	601	MAJ	AWADEY PERRY	GHANA	KENYA	
99	608	CAPT	BOIMAH A	GHANA	KENYA	
100	605	CAPT	KWEKU HENRY	GHANA	KENYA	
101	610	CAPT	APPIAH AK	GHANA	R-KIGALI	
102	611	CAPT	EDU J E	GHANA	KENYA	
103	615	CAPT	ODOOM-MENSAH J	GHANA	KENYA	
104	607	CAPT	AGYEMANG J B	GHANA	KENYA	
105	603	CAPT	AYER S	GHANA	R-KIGALI	
106	504	LT CDR	ZOWONOO G	GHANA	R-KIGALI	
107	686	CAPT	BLEBOO WKC	GHANA	R-KIGALI	
108	600	MAJ	ADUSEI A	GHANA	R-KIGALI	
109	599	MAJ	MUSAH BRIMAH	GHANA	R-KIGALI	
110	602	MAJ	GBORGLAH B K	GHANA	R-MULINDI	
111	597	MAJ	OPPONG-OTCHERE K	GHANA	R-MULINDI	
112	756	MAJ	KASAMALE H B	MALAWI	KENYA	
113	753	CAPT	MPHEPO D L	MALAWI	KENYA	
114	755	MAJ	CHIKOKO B G	MALAWI	KENYA	
115	752	CAPT	NUNDWE V T	MALAWI	KENYA	
116	754	MAJ	NKOMBA A L	MALAWI	KENYA	
117	621	CAPT	MARIKO M	MALI	KENYA	
118	622	CAPT	TOGOLA K	MALI	KENYA	
119	617	MAJ	LANSENI D	MALI	KENYA	
120	620	MAJ	DIARRA D	MALI	R-KIGALI	
121	618	MAJ	TRAORE D	MALI	R-KIGALI	
122	623	CAPT	SISSAO A	MALI	KENYA	
123	619	MAJ	KONE B	MALI	KENYA	
124	624	CAPT	BERTHE A	MALI	R-KIGALI	
125	616	LT COL	DOUMBIA A	MALI	R-KIGALI	
126	625	CAPT	S P TRAORE	MALI	KENYA	
127	672	CAPT	ODIOR M E	NIGERIA	KENYA	
128	668	SQN LDR	ADELAKUN M A	NIGERIA	KENYA	
129	665	LT CDR	USMAN	NIGERIA	KENYA	
130	667	SQN LDR	GAJERE A A	NIGERIA	KENYA	CTO-NIG
131	659	MAJ	MOFOBI B T	NIGERIA	KENYA	
132	663	MAJ	LOGAGWOMA L C P	NIGERIA	R-KIGALI	
133	671	CAPT	NANI A A	NIGERIA	KENYA	
134	661	MAJ	EKWELOR F O	NIGERIA	R-MULINDI	
135	666	LT CDR	ALADE S I	NIGERIA	R-MULINDI	
136	670	MAJ	MANDE B M	NIGERIA	R-KIGALI	
137	693	LT COL	ILIYA S	NIGERIA	R-KIGALI	
138	660	MAJ	BROSSA F B	NIGERIA	KENYA	
139	669	SQN LDR	SABIR A G	NIGERIA	KENYA	
140	662	MAJ	ESSIEN E	NIGERIA	KENYA	
141	664	LT CDR	AKPAN P J	NIGERIA	R-KIGALI	
142	B0021	MAJ	PAZIK M	POLAND	R-KIGALI	
143	B0022	MAJ	BAYER J	POLAND	KENYA	
144	B0034	MAJ	S STEFAN	POLAND	R-KIGALI	

145	B0023	MAJ	MECZKA J W	POLAND	R-KIGALI	
146	713	MAJ	TOUPENKO I	RUSSIA	KENYA	
147	718	MAJ	KRAVTCHENKO I	RUSSIA	KENYA	
148	705	MAJ	KOSLOV S	RUSSIA	KENYA	
149	714	MAJ	GORDEEV G	RUSSIA	KENYA	
150	707	LT COL	DOUNKOV S	RUSSIA	KENYA	
151	716	MAJ	SOUVOROV V	RUSSIA	KENYA	
152	704	CAPT	TCHEREVKO I	RUSSIA	KENYA	
153	710	MAJ	KOURIAVSKY	RUSSIA	KENYA	
154	706	CAPT	IVANOV O	RUSSIA	KENYA	
155	715	MAJ	SAXONOV S	RUSSIA	KENYA	
156	717	MAJ	RYCHKOVKSKI A	RUSSIA	KENYA	
157	711	MAJ	IOUNITSYN	RUSSIA	KENYA	
158	709	MAJ	PETROUNDOVSKI A	RUSSIA	KENYA	
159	712	MAJ	ANOSHKINE A	RUSSIA	KENYA	
160	708	MAJ	ANTONOV S	RUSSIA	KENYA	
161	565	CAPT	DIOP M	SENEGAL	R-KIGALI	
162	561	CAPT	SENE IBOU	SENEGAL	R-KIGALI	
163	540	CAPT	A DEME	SENEGAL	R-KIGALI	
164	506	MAJ	SARR M	SENEGAL	R-MULINDI	
165	523	CAPT	TALL S ND	SENEGAL	R-KIGALI	
166	566	MAJ	DIOP M	SENEGAL	R-KIGALI	
167	542	CAPT	CHERIF M B	SENEGAL	R-KIGALI	
168	529	CAPT	SOUGOU T	SENEGAL	KENYA	
169	562	CAPT	M IBRAHIM	SENEGAL	R-KIGALI	
170	564	MAJ	A FALL	SENEGAL	KENYA	
171	525	CAPT	DIENG F	SENEGAL	KENYA	
172	563	CAPT	MALICK	SENEGAL	R-KIGALI	
173	508	CAPT	DIA Y	SENEGAL	R-KIGALI	
174	557	CAPT	SIDY SADY	SENEGAL	KENYA	
175	521	CAPT	SIGUINE M	SENEGAL	KENYA	
176	513	CAPT	MBAYE M	SENEGAL	KENYA	
177	524	CAPT	ARIS O	SENEGAL	R-KIGALI	
178	511	CAPT	FAYE B	SENEGAL	R-KIGALI	
179	533	MAJ	BABACAR N D	SENEGAL	R-KIGALI	
180	520	CAPT	M SECK	SENEGAL	R-KIGALI	
181	548	CAPT	ABDUL BA	SENEGAL	R-KIGALI	
182	558	CAPT	S TALL	SENEGAL	R-KIGALI	
183	559	CAPT	CISSE A R	SENEGAL	KENYA	
184	539	CAPT	MBAYE D	SENEGAL	R-KIGALI	
185	518	CAPT	B MOCTAR	SENEGAL	R-KIGALI	
186	517	CAPT	MBOW S S	SENEGAL	KENYA	
187	505	LT COL	GANA SECK	SENEGAL	KENYA	
188	547	MAJ	D IBRAHIM	SENEGAL	R-KIGALI	
189	541	CAPT	ADJE M	SENEGAL	R-KIGALI	
190	649	CAPT	DJATO E	TOGO	KENYA	
191	653	CAPT	MAYO K	TOGO	KENYA	
192	657	CAPT	KAGNON K G	TOGO	KENYA	
193	645	MAJ	TCHEMI-TCHEMBI A	TOGO	KENYA	
194	656	CAPT	APEDO K E	TOGO	KENYA	

195	654	CAPT	D BAKO	TOGO	KENYA	
196	646	MAJ	ADZOH V K	TOGO	KENYA	
197	648	CAPT	KPELENGA Y	TOGO	KENYA	
198	644	LT COL	B G N AKOUDE	TOGO	KENYA	
199	647	LT CDR	AZOTI D	TOGO	KENYA	
200	650	CAPT	KEMENCE K O	TOGO	R-KIGALI	
201	658	CAPT	AMANA K	TOGO	KENYA	
202	652	CAPT	KADANGHA E A	TOGO	KENYA	
203	651	CAPT	NAKOURA K N	TOGO	KENYA	
204	655	CAPT	KOLANI T	TOGO	KENYA	
205	574	MAJ	PEREYRA M J C	URUGUAY	KENYA	
206	582	CAPT	ELGUE I	URUGUAY	KENYA	
207	584	MAJ	ROMANELI A	URUGUAY	KENYA	
208	589	MAJ	SOSA M J	URUGUAY	KENYA	
209	590	LT COL	PURTSCHER W	URUGUAY	KENYA	
210	751	MAJ	GERARDO C	URUGUAY	KENYA	
211	575	CAPT	COOPER T N	URUGUAY	KENYA	
212	588	MAJ	FONTES M	URUGUAY	KENYA	
213	577	CAPT	GARCIA M	URUGUAY	KENYA	
214	585	CAPT	FONTES W C	URUGUAY	KENYA	
215	576	CAPT	PEREYRA R L	URUGUAY	KENYA	
216	639	MAJ	COSTA G	URUGUAY	KENYA	
217	747	LT COL	SOSA W	URUGUAY	KENYA	
218	579	CAPT	FELICI R T	URUGUAY	KENYA	
219	580	CAPT	MUNOZ F E	URUGUAY	KENYA	
220	587	CAPT	BERRUTTI R	URUGUAY	KENYA	
221	583	MAJ	PERERA A	URUGUAY	KENYA	
222	748	LT COL	LUIS M	URUGUAY	KENYA	
223	581	CAPT	MICAK J	URUGUAY	KENYA	
224	642	CAPT	CESAR B	URUGUAY	KENYA	
225	750	CAPT (AF	EDWARD K	URUGUAY	KENYA	
226	641	MAJ	LINARES E	URUGUAY	KENYA	
227	640	MAJ	GREIEGO R	URUGUAY	KENYA	
228	723	MAJ	KAMPILA M	ZIMBABWE	KENYA	
229	729	MAJ	USHE A	ZIMBABWE	KENYA	
230	734	MAJ	MURIRO T	ZIMBABWE	R-MULINDI	
231	727	LT COL	MASANGANISE M	ZIMBABWE	R-MULINDI	
232	730	MAJ	MOYO T	ZIMBABWE	R-MULINDI	
233	719	CAPT	GWENERO G	ZIMBABWE	KENYA	
234	724	CAPT	MALIGWA D	ZIMBABWE	R-KIGALI	
235	728	MAJ	CHITERA N A	ZIMBABWE	R-KIGALI	
236	733	CAPT	NDLOVU L	ZIMBABWE	R-KIGALI	
237	722	CAPT	NDLOVU T	ZIMBABWE	R-KIGALI	
238	736	MAJ	NDEBELE J H B	ZIMBABWE	R-KIGALI	
239	721	CAPT	CHIPETA R	ZIMBABWE	R-KIGALI	
240	737	CAPT	MUTAMBURI	ZIMBABWE	KENYA	
241	720	MAJ	HOKOYO C	ZIMBABWE	KENYA	
242	732	MAJ	DEKEYA B	ZIMBABWE	KENYA	
243	725	MAJ	CHIKURA	ZIMBABWE	KENYA	
244	726	CAPT	NAYONI C	ZIMBABWE	KENYA	

245	731	CAPT	CHANGENI	ZIMBABWE	KENYA	
246	735	CAPT	SIBANDA E	ZIMBABWE	KENYA	

MED EVAC TO CANADA ON 02 APR 94

LOCSTAT
03-May-94
10:10

SUMMARY OF UNMOS LOCATION STATE AS ON 031000B APRIL 94

SER	COUNTRY	STR	NO OF UNMOS AT								REMARKS
			KIGALI	BUTARE	BURUNDI	MULINDI	UGANDA	TANZANIA	KENYA	MISC(*)	
1	AUSTRIA	15	2	0	0	2	0	0	11		
2	BANGLADESH	34	5			0	0		29	0	
3	CANADA	1	0						0	1	MED EVAC-CAN
4	CONGO	26	7	0	0	0	0		19		
5	EGYPT	10	0	0				0	10		
6	FIJI	1	1								
7	GHANA	24	9			2			13		
8	MALAWI	5	0	0					5		
9	MALI	10	4						6		
10	NIGERIA	15	4	0		2	0	0	8	1	(*)CTO-NIGERIA
11	POLAND	4	3						1		
12	RUSSIA	15	0		0				15		
13	SENEGAL	29	19			1			9	0	
14	TOGO	15	1	0	0			0	14		
15	URUGUAY	23	0	0		0	0		23	0	
16	ZIMBABWE	19	6	0	0	3		0	10		
	TOTAL	246	61	0	0	10	0	0	173	2	246

REAR PARTY IN RWANDA 71
REAR PARTY IN KIGALI 61

NYK PLS RELAY TKS

1994 MAY 22 A 6:53

United Nations Observer Mission Uganda/Rwanda
La Mission d'observation des Nations Unies Ouganda/Rwanda

MKF/69

OUTGOING FAX NO. 764
22 MAY 94

PAGE 1 OF

TO: MAJ GEN R. A. DALLAIRE FC UNAMIR KIGALI MISC 672	FROM: for COL ASRAR ACTING CMO UNOMUR KABALE LTC RWOROSY 22/05/94
FAX NO: (07) 84265	FAX NO: 256 486-23816
SUBJECT: DAILY SITREP COVERING PERIOD 211000 LT MAY TO 221000 LT MAY 94	

I. GENERAL SITUATION

THE UNOMUR OPERATIONAL AREA IS CALM.

II. FACTIONAL ACTIVITIES

A. POLITICAL - NTR

B. MILITARY

(1) NRA - NTR

(2) RPF - NTR

(3) OTHERS - NTR.

III. OWN MILITARY ACTIVITIES

A. HQS (1) CMO WENT TO KAMPALA TO RECEIVE GEN BARIL's DELLEGATION.

(2) DCMO CARRIED OUT RECCE IN AOR.

B. AREAS

(1) EAST/KABALE

(A) STATIC POST

(1) KATUNA - TEAM INDIA UP TO 231000 MAY 94.

FC

ANNEX "A"

HUMANITARIAN ASSISTANCE AGENCIES (HAA)
CROSSING REPORT

OP - KATUNA, KYANIKA

DATE 21 MAY 94

ORGANIZATION	NO OF VEHICLES	NO OF PERSONS	PURPOSE	DESTINATION	EXPECTED DATE OF RETURN	REMARKS
SISTER OF GOOD	1	5	collect pers	MULINDI	19 MAY	
SAVE CHILDREN F	1	3	medical	BYUMBA	21 MAY	
RELIEFOU	1	4	evacuation	BYUMBA	21 MAY	
COMPASSION INT	1	4	relief coop	BYUMBA	21 MAY	
GERMAN AMBAS. DOC	1	2	health delivery	RUTARE	21 MAY	
ACO	1	2	relief	BYUMBA	21 MAY	
SOS INTERNATIONAL	1	1	collect pers	BYUMBA	21 MAY	
UNHCR	1	2	meeting RPF	MULINDI	21 MAY	
MSF HOLLAND	1	4	relief coord	MULINDI	21 MAY	
ICRC	3	24	food	KIDAHO	21 MAY	KYANIKA CP

* REMARKS TO INCLUDE THE NAME OF THE SENIOR MEMBER AND LOADING !!!

364 4/4

UNAMIR

94 APR 25 22 02

P 1/3

UNAMIR

94 APR 26 10 22

UNITED NATIONS ASSISTANCE MISSION FOR RWANDA
UNAMIR

(MISSION DES NATIONS UNIES POUR L'ASSISTANCE AU RWANDA)
(MINUAR)

KIGALI RWANDA

OUTGOING FAX NO. KMF 543 PAGE 1 OF 3

TO: AZRAR\UNOMUR\KABALE	FROM: DALLAIRE\UNAMIR\KIGALI
PREFIX/NO: ~~MIR/~~ misc 404	DATE: 25 APRIL 94
ATTN: COL AZRAR	PHONE: 3-3092
FAX NO: ~~256 2 226987~~ 256 486 23816	FAX NO: 1-212-963-3090
INFO: FAX NO:	DRAFTED BY: MAJ BEARDSLEY FILE REF:
Internal Dist.	
SUBJECT: KIGALI AIRPORT	
REFERENCE: UNOMUR KMF 857 DATED 25 APRIL 1994	

1. IN RESPONSE TO YOUR FAX IN REFERENCE TO INSURANCE QUESTIONS FOR THE UNOMUR HELICOPTERS TO REDEPLOY TO UNAMIR THE FOLLOWING ANSWERS ARE FORWARDED FOR YOUR INFORMATION:

A. THE AIRPORT IS UNDER JOINT UNAMIR\RGF CONTROL. UNAMIR IS ATTEMPTING TO NEGOTIATE AN AGREEMENT THAT WOULD SEE THE AIRPORT DECLARED NEUTRAL INTERNATIONAL TERRITORY UNDER SOLE CONTROL AND SECURITY OF UNAMIR. THIS AGREEMENT HAS NOT BEEN FINALIZED.

B. THE UN STRENGTH AT THE AIRPORT IS 175 ARMED MILITARY PERSONNEL (ONE RIFLE COMPANY AND ONE SERVICE SUPPORT PLATOON) AND MISCELLANEOUS MILITARY OBSERVERS AND STAFF OFFICERS.

C. THE TROOPS ARE ALL GHANIAN AND THE REST ARE MISCELLANEOUS NATIONALITIES (CANADIAN, SENEGAL ETC).

2. FOR YOUR ACTION. REGARDS.

FC E/DIR CMO 26/4/94

KMF857

IN.029 Page 1 UTC Time: 94-04-25 08:57:40

NL BURUM LES 493131318=FOMU X 25-APR-1994 08:53:40 114726

ZCZC OUT.006

KABALE (UNOMUR) 25 APR 0839Z

TO : DALLAIRE, FC

INFO: GOLO, GIC ADM.

FROM: GOERANSSON, SAO

MISC 551

UNAMIR
94 APR 25 11 57

1. THE INSURANCE COMPANY FOR THE CANADIAN HELICOPTER COMPANY HAS ASKED THE FOLLOWING QUESTIONS ABOUT THE KIGALI AIRPORT:

I. WHO IS IN CONTROL OF THE AIRPORT ?

II. HOW MANY UN TROOPS ARE AT THE AIRPORT ?

III. WHAT NATIONALITIES ?

2. IT WOULD BE APPRECIATED IF YOUR REPLY COULD BE SENT TO UNOMUR KABALE. THE CHIEF PILOT IS IN PHONE CONTACT WITH HIS HQS IN CANADA ON A DAILY BASIS.

3. YOUR REPLY WOULD BE APPRECIATED AS PRESENTLY HELICOPTERS ARE NOT/NOT INSURED IN RWANDA.

REGARDS.

COL OKD
NNNN

FC / E/DIR

P 3/3

KMF 858

IN.030 Page 1 UTC Time: 94-04-25 11:44:54

NL BURUM LES 493131318=FOMU X 25-APR-1994 11:40:58 116204

ZCZC OUT.007

UNAMIR
1994 APR 25 11 57

KABALE (UNOMUR) 25 APR 1123Z

TO : DALLAIRE, FC, UNAMIR

FROM: COL ASRAR, A/CMO, UNOMUR

SUBJ: DEPLOYMENT OF HELICOPTERS

MISC 553

1. REFERENCE IS MADE TO MY TELEPHONE CONVERSATION WITH AVIATION OFFICER/UNAMIR OF THIS MORNING, REQUESTING THE DISPATCH OF TWO HELICOPTERS FROM UNOMUR/KABALE TO UNAMIR/KIGALI FOR THREE DAYS.

2. FLIGHT TO BE MADE OVER RWANDA TERRITORY IN GENERAL AND STATIONING OF HELICOPTERS IN KIGALI IN PARTICULAR, ARE DUE TO THE PREVAILING SITUATION SUBJECT OF SPECIAL INSURANCE CONDITIONS, (AS STATED BY THE CHIEF PILOT AS ORDERED BY THE HELICOPTER COMPANY) WHICH ARE NOT APPLICABLE FOR THE HELICOPTERS OPERATING IN THE UNOMUR SECTOR. THEREFORE SPECIAL INSURANCE ARRANGEMENTS HAVE TO BE MADE FOR THE THREE IN KABALE BASED HELICOPTERS IF THEY HAVE TO MOVE TO/FLY OVER RWANDESE TERRITORY. THIS SPECIAL INSURANCE COVER IS BEING PREPARED BY THE CANADIAN HELICOPTER COMPANY.

3. BECAUSE OF THE REQUIREMENTS BY UNAMIR/KIGALI AND THE NEED OF UNOMUR TO CARRY OUT ITS INCREASED DUTIES (EXTENSION OF THE AREA OF RESPONSIBILITY FROM LUBRIZI/KAMWESI INTO NORTH-EASTERN DIRECTION UP TO MERAMA HILLS AND THE INTENSIFIED PATROLLING IN THE PREVIOUS AREA OF RESPONSIBILITY) I WOULD LIKE TO PROPOSE THE FOLLOWING:

A. TO MOVE THE TWO UNAMIR HELICOPTERS, NOW IDLE AT NAIROBI AIRPORT, TO KABALE TO KEEP THESE FOR IMMEDIATE STAND BY FOR UNAMIR/KIGALI ONCE CLEARED BY INSURANCE.

B. TO KEEP KEEP THE THREE HELICOPTERS NOW BASED AT KABALE HELIPAD AVAILABLE TO UNOMUR TO ENABLE UNOMUR TO CARRY OUT ITS INCREASED DUTIES.

BASING OF FIVE HELICOPTERS AT KABALE UNDER OPERATIONAL CONDITIONS DOESNT CAUSE TECHNICAL OR OPERATIONAL PROBLEMS.

4. KINDLY ADVISE.

5. BEST REGARDS.

COL CKD
NNNN

Fin Elm

MSF 2944-04

UNITED NATIONS

S

Security Council

Distr.
GENERAL

S/1994/518
29 April 1994

ORIGINAL: ENGLISH

LETTER DATED 29 APRIL 1994 FROM THE SECRETARY-GENERAL ADDRESSED TO THE PRESIDENT OF THE SECURITY COUNCIL

I regret to have to inform you that the Force Commander of the United Nations Assistance Mission for Rwanda (UNAMIR) has reported a further deterioration of the situation in Kigali and other parts of Rwanda.

The capital city is effectively divided into sectors controlled by the Rwanda Government Forces (RGF) and the Rwandese Patriotic Front (RPF) respectively, with frequent exchanges of artillery and mortar fire between the two sides. UNAMIR reports strong evidence of preparations for further massacres of civilians in the city and there are several large concentrations of civilians who fear for their lives but enjoy little effective protection. Massacres continue on a large scale in the countryside, especially in the south.

A new complication is that in recent days both sides have begun to express lack of confidence in UNAMIR's impartiality and this is affecting their cooperation with my Special Representative and the Force Commander.

These developments raise serious questions about the viability of the revised mandate which the Security Council gave to UNAMIR by resolution 912 on 21 April 1994. In particular, it has become clear that that mandate does not give UNAMIR the power to take effective action to halt the continuing massacres. At best it can provide limited protection to small groups of threatened persons in the city of Kigali and it would be unable to save them if a new wave of massacres were to start. According to some estimates, as many as 200,000 people may have died during the last three weeks. This humanitarian catastrophe is rightly a matter of growing anguish in Africa and the rest of the world and demands urgent action by the international community.

In considering what action should be taken, it has to be recognized that the disastrous incident of 6 April which cause the deaths of the Presidents of Rwanda and Burundi has had two consequences which require different responses from the international community. First, that incident sparked a resumption of fighting between the Rwanda Government Forces (RGF) and the Rwandese Patriotic Front (RPF). Secondly, it reawakened deep-rooted ethnic hatreds, which have plagued Rwanda in the past and which have again led to massacres of innocent civilians on a massive scale.

MSr 2944-04

31

The revised mandate which the Security Council gave to UNAMIR in resolution 912 on 21 April is an adequate response to the first of these consequences. My Special Representative and the Force Commander have been making strenuous efforts to help the parties agree to a cease-fire and a return to implementation of the Arusha Accord. Those efforts have not yet succeeded but the present mandate and strength of UNAMIR are sufficient for them to continue.

The events of the last few days have confirmed, however, that UNAMIR's revised mandate is not one which enables it to bring the massacres under control. Some of these have been the work of uncontrolled military personnel but most of them have been perpetrated by armed groups of civilians taking advantage of the complete breakdown of law and order in Kigali and many other parts of Rwanda. It has become clear that the horrors for which they are responsible can be ended only if law and order is restored, a task which is far beyond UNAMIR's present capacity.

In these circumstances, I urge the Security Council to re-examine the decisions which it took in resolution 912 and to consider again what action, including forceful action, it could take, or could authorize Member States to take, in order to restore law and order and end the massacres. In making this recommendation, I am of course aware that such action would require a commitment of human and material resources on a scale which Member States have so far proved reluctant to contemplate. But I am convinced that the scale of human suffering in Rwanda and its implications for the stability of neighbouring countries leave the Security Council with no alternative but to examine this possibility.

I should be grateful if you would bring this matter to the attention of the members of the Security Council.

(Signed) Boutros BOUTROS-GHALI

320

Redeployment of MilObs

320 31

(290)

1. **ZONES:**

Zone 1:	CYANGUGU GIKONGORO BUTARE	Zone 2:	KIBUYE GITARAMA	Zone 3:	GISENYI RUHENGERI
Zone 4:	BYUMBA	Zone 5:	KIGALI (Prefecture)		
Zone 6:	KIGALI (City)	Zone 7:	KIBUNGO		

2. **PHASE I:**

Zone 4	HQ + 4 Teams 4	=	17	19
Zone 5	HQ + 4 Teams	=	17	19
Zone 6	HQ + 10 Teams 3	=	35	35
Zone 7	HQ + 4 Teams 2	=	17	19
	Total:		**86**	91

91
43
184

3. **PHASE II:**

Zone 1	HQ + 10 Teams 2	=	35	35
Zone 2	HQ + 7 Teams 2	=	26	29
Zone 3	HQ + 7 Teams 3	=	26	29
	Total:		**87**	93

4. a. A MilObs Team consists of 3, a Zone HQ Team of 5 UNMOs.

b. Both Phases together require ~~173~~ 236 UNMOs, not included MilOb HQ and HQ Staff. 69

5. **Logistic**

a. Communication.

Comms will be crucial. In Phase I a repeater will be required that covers the are from KIGALI to NYAGATARE to KIBUNGO.

In Phase II communication all over the country will be required.

Zone HQ are equipped with one base station, one computer, one generator, one multiple battery charger and three hand held radios + one spare battery for each hand held radio. Teams have one hand held radio + one spare battery.

b. Transport

Each Team will have one, the HQ two cross country vehicles. The supply of POL will need special consideration.

c. Breakdown of logistical requirements

	Quantity	
Item	Phase I	Phase II
vehicle	43 ~~30~~	~~30~~ 58
base station	4	3
generator	4	3
hand held radio	43 ~~34~~	~~33~~ 41
spare battery	43 ~~34~~	~~33~~ 61
computer	4	3
office equipment	4	3

d. All the logistical preparations concerning communication and supply of POL, rations, water (where necessary) should be in place well before MilObs are deployed.

G Expansion

Zone/Province | MO Quotas | VEHS REQUIRED | Date | W/Timing | Completion

Zone 1

Cynagh

REDEPLOYMENT OF MILOBS

1. ***PHASE 1***

a.	Sector 4	-	HQ and 8 Team	-	29
b.	Sector 5	-	HQ and 7 Team	-	26
c.	Sector 6	-	HQ and 14 Team	-	47
d.	Sector 7	-	HQ and 6 Team	-	23
			Total	-	125

2. ***PHASE 2***

a.	Sector 1	-	HQ and 12 Teams	-	41
b.	Sector 2	-	HQ and 10 Teams	-	35
c.	Sector 3	-	HQ and 10 Teams	-	35
			Total	-	111

3. ***MILOB GP HQ*** - 49

4. ***F H Q*** - 35

Total - 320

5. a. ***A MILOBs Team consists of 3, a Sector HQ Team of 5 UNMOs.***

b. Both Phases together require 236 UNMOs, not including MILOB HQ and FHQ Staff.

6. LOGISTICS

a. Communication

(1) Comms will be crucial. In Phase 1, a repeater will be required that covers the area from Kigali to NYAGATARE to KIBUNGO.

(2) In Phase 2, communication all over the country will be required.

(3) Zone HQ are equiped with one base station, one computer, one geneartor, one multiple battery charger and three hand-held-radios with one spare battery for each hand-held-radio. Teams have one hand-held-radio with one spare battery.

b. Transport. Each Team will have one, the HQ two cross-country vehicles. Teh supply of POL will need special consid -ertion.

c. Breakdown of logistics requirements:

	Items	Phase 1	Phase 2
(1)	Vehicles	43	38
(2)	Base Station	4	3
(3)	Generators	4	3
(4)	Hand-held-radios	47	41
(5)	Spare Batteries	47	41

(6)	Computers	4	3
(7)	Office Equipement	4	3

d. All the logistics preparations concerning communication and supply of POL, ration, water (where necessary) should be in place well before MILOBs are deployed.

RECCE REPORT ON VISIT TO GITARAMA ON 5 MAY 95

GENERAL

1. The Rapid Deployment force was again tasked to visit Gitarama on 5 May 95 to compile data on the war affected people and also to try to establish contact with the government.

Aim

2. The aim of this report is to highlight the activities of the Recce Team.

DATA ON WAR AFFECTED PEOPLE

3. The following data on the estimated war affected people in Gitarama area was obtained mainly from the Prefect of Gitarama:

AREA	No. of CAMPS	No. of PEOPLE
a. RUNDA	1	80,000
b. RABGAYI	5	6,000
c. GITARAMA	3	~~500~~ 80,000
d. RUHANGO	1	500
e. MURAMA	4	4,000
f. KIGOMA	3	1,500
		TOTAL 280,000

CONTACT WITH GOVERNMENT

4. Still no contact was made with any member of government. Although we were ~~[illegible]~~ informed that the Minister responsible for ~~the~~ War-Affected People was in the barracks we were not allowed to see him.

PRESENCE OF ~~RE~~ ICRC

5. The ICRC has apparently established contact with the military/government. 2 of their vehicles, obviously belonging to higher authority were observed in the barracks.

ROAD FROM BITARAMA TO BUTARE

6. After the military had assured us of safe passage from Bitarama to Butare, the team traversed some 15 km of this road. Apart from the military/militia ~~[illegible]~~ checkpoints the road was assessed to be fast and unhindered.

MOVEMENT OF ~~A~~ WAR-AFFECTED PEOPLE

7. The team observed an increase in the southward movement of war affected people. ~~[illegible]~~ This is now being organised probably by the government, using

convoys at up to 3 long bases. On the next visit the team will confirm the actual destination of such convoys.

CONCLUSION

8. Less than ~~at~~ liaising and escorting relief convoys to the war affected people in Bitarama area, the team is of the opinion that the continued unwelcome visits to Bitarama are only drawing more suspicion and animosity between us and the military.

9. It is again strongly recommended that a higher powered delegation ~~has~~ attempts to establish contact with the government.

A ADUSEY
Maj
Team Leader

LOCATION OF UNMOS AS AT 252000B APRIL 94

SE	UNID	RANK	NAME	NATIONALITY	APPT/LOC	REMARKS
1	591	MAJ	KIRSCHNER HARALD	AUSTRIA	R-KIGALI	
2	592	MAJ	WANNEMACHER A	AUSTRIA	KENYA	
3	593	MAJ	MEISSNER KURT	AUSTRIA	R-MULINDI	
4	594	MAJ	HANZ L MANFRED	AUSTRIA	KENYA	
5	595	CAPT	FRANK RAINER	AUSTRIA	BURUNDI	✓
6	694	MAJ	BRAUN K H	AUSTRIA	R-KIGALI	
7	695	MAJ	HAZDRA P	AUSTRIA	KENYA	
8	696	CAPT	ROSMANN H	AUSTRIA	KENYA	
9	697	MAJ	KOPITZ	AUSTRIA	KENYA	
10	698	MAJ	DRAGE S	AUSTRIA	TANZANIA	✓
11	699	MAJ	UNGER F	AUSTRIA	KENYA	
12	700	MAJ	KOROSCHETZ H	AUSTRIA	KENYA	
13	701	MAJ	LENHARDT M	AUSTRIA	R-MULINDI	
14	702	LT COL	GORG R	AUSTRIA	KENYA	
15	703	CAPT	WEISSENBOCK E	AUSTRIA	KENYA	
16	B0030	MAJ	J ABEDIN	BANGLADESH	KENYA	
17	502	MAJ	ASAD R KHAN	BANGLADESH	R-KIGALI	
18	554	MAJ	ANWARUL KADIR	BANGLADESH	KENYA	
19	567	SQN LDR	ATM NAZRUL ISLAM	BANGLADESH	R-KIGALI	
20	568	MAJ	SUFI HZ RAHMAN	BANGLADESH	KENYA	
21	569	MAJ	MOBARRAK HOSSAI	BANGLADESH	UGANDA	
22	570	LT CDR	ALAUDDIN AKM	BANGLADESH	KENYA	
23	571	MAJ	SK ABIDUR RAHMAN	BANGLADESH	KENYA	
24	572	MAJ	MOHD ALAUDDIN	BANGLADESH	KENYA	
25	578	MAJ	MINHAZ K	BANGLADESH	KENYA	
26	626	LT COL	MUSTAFIZUR RAHM	BANGLADESH	KENYA	
27	627	MAJ	ALI MURTOZA K	BANGLADESH	KENYA	
28	628	MAJ	SALEHIN	BANGLADESH	KENYA	
29	629	MAJ	MONJUR HOSSAIN	BANGLADESH	R-KIGALI	
30	630	MAJ	HAIDER SIDDIQUE	BANGLADESH	KENYA	
31	631	MAJ	M NAZIMUDDIN	BANGLADESH	KENYA	
32	632	MAJ	AHSANUR RAHMAN	BANGLADESH	UGANDA	
33	633	MAJ	K MOAZZEM HOSSAI	BANGLADESH	KENYA	
34	634	MAJ	RIZVI S M KAISER	BANGLADESH	KENYA	
35	635	SQN LDR	HASSAN M NAIM	BANGLADESH	R-KIGALI	
36	636	SQN LDR	SARKER N AZAM	BANGLADESH	UGANDA	
37	637	LT CDR	DARAIN M OBAIDUR	BANGLADESH	UGANDA	
38	638	LT CDR	SHAMSUL ALAM	BANGLADESH	UGANDA	

252034

39	674	MAJ	SHAHIDUL HAQUE	BANGLADESH	R-KIGALI	
40	690	MAJ	MUSTAFA KAMAL	BANGLADESH	KENYA	
41	691	MAJ	TANVIR MAJUMDER	BANGLADESH	KENYA	
42	692	MAJ	KABIR S H	BANGLADESH	KENYA	
43	740	MAJ	MONIRUL ALAM	BANGLADESH	KENYA	
44	741	MAJ	S AREFIN AHMED	BANGLADESH	UGANDA	
45	742	MAJ	FARID AHMED	BANGLADESH	UGANDA	
46	743	MAJ	M ARIFUZ ZAMAN	BANGLADESH	UGANDA	
47	744	MAJ	M MAHBUBUL HAQU	BANGLADESH	UGANDA	
48	745	MAJ	A ISLAM	BANGLADESH	UGANDA	
49	746	SQN LDR	ANISUR RAHMAN	BANGLADESH	KENYA	
50		MAJ	McNEIL	CANADA	R-KIGALI	
51	573	MAJ	BEARDSLY B	CANADA	R-KIGALI	
52	507	CAPT	LEBOUNGUI J	CONGO	KENYA	
53	509	MAJ	IMPOLO D	CONGO	KENYA	
54	512	CAPT	BUYILA S	CONGO	UGANDA	
55	515	MAJ	GOKABA JP	CONGO	KENYA	
56	519	MAJ	ELENGA J	CONGO	KENYA	
57	526	MAJ	MOIGNY P V	CONGO	R-KIGALI	
58	527	MAJ	NGOYI B	CONGO	KENYA	
59	528	CAPT	OLESSONGO O	CONGO	R-KIGALI	
60	530	CAPT	NYANGA L	CONGO	BURUNDI	✓
61	531	CAPT	ILOKI D	CONGO	R-KIGALI	
62	532	MAJ	KABA-GOLE A	CONGO	KENYA	
63	534	CAPT	MALONDA G	CONGO	R-KIGALI	
64	535	MAJ	BOYEMBE C	CONGO	R-KIGALI	
65	536	CAPT	KAYA G M	CONGO	KENYA	
66	537	MAJ	ANKABI HENRY	CONGO	KENYA	
67	543	MAJ	DOMBY B	CONGO	KENYA	
68	544	MAJ	GANGOVE M M	CONGO	BURUNDI	✓
69	545	CAPT	NKATOUDI JP	CONGO	KENYA	
70	546	CAPT	BAKALA B	CONGO	KENYA	
71	550	MAJ	NZIE J C	CONGO	KENYA	
72	551	MAJ	AVOUKOU E	CONGO	R-KIGALI	
73	552	MAJ	KOUMOU M A	CONGO	R-KIGALI	
74	555	CAPT	ENGOBO A	CONGO	KENYA	
75	556	CAPT	OYOKO C	CONGO	KENYA	
76	560	CAPT	NZOUNGOU E	CONGO	KENYA	
77	738	MAJ	N'KODIA J	CONGO	KENYA	
78	675	MAJ	M-GAFFAR	EGYPT	KENYA	
79	676	MAJ	S NOUR S	EGYPT	KENYA	
80	677	MAJ	MEDHAT A E	EGYPT	KENYA	
81	678	MAJ	MA HUSSEIN	EGYPT	KENYA	
82	679	MAJ	SA RAHMAN	EGYPT	TANZANIA	✓

83	680	CAPT	AYMAN M A GAWA	EGYPT	KENYA	
84	681	CAPT	MAGED M K	EGYPT	KENYA	
85	682	CAPT	IHAP A SHETA	EGYPT	KENYA	
86	683	CAPT	HISHAM M A	EGYPT	KENYA	
87	684	CAPT	M A ELSALM	EGYPT	KENYA	
88	BOO4	COL	TIKOCA ID	FIJI	R-KIGALI	
89	B0006	COL	YAACHE	GHANA	R-KIGALI	
90	B0032	LT CDR	ARTHUR S	GHANA	KENYA	
91	504	LT CDR	ZOWONOO G	GHANA	R-KIGALI	
92	596	LT COL	NYAAKU P K	GHANA	R-KIGALI	
93	597	MAJ	OPPONG-OTCHERE	GHANA	R-MULINDI	
94	598	MAJ	AGYEKUM-YAMOAH	GHANA	KENYA	
95	599	MAJ	MUSAH BRIMAH	GHANA	R-KIGALI	
96	600	MAJ	ADUSEI A	GHANA	R-KIGALI	
97	601	MAJ	AWADEY PERRY	GHANA	KENYA	
98	602	MAJ	GBORGLAH B K	GHANA	R-MULINDI	
99	603	CAPT	AYER S	GHANA	R-KIGALI	
100	604	CAPT	VIB-SANZERI F	GHANA	KENYA	
101	605	CAPT	KWEKU HENRY	GHANA	KENYA	
102	606	CAPT	MOHAMMED A S	GHANA	KENYA	
103	607	CAPT	AGYEMANG J B	GHANA	KENYA	
104	608	CAPT	BOIMAH A	GHANA	KENYA	
105	609	CAPT	ASABRE J W K	GHANA	KENYA	
106	610	CAPT	APPIAH AK	GHANA	R-KIGALI	
107	611	CAPT	EDU J E	GHANA	KENYA	
108	612	CAPT	ALHASSAN C B	GHANA	R-KIGALI	
109	613	CAPT	DANQUAH N O K	GHANA	R-KIGALI	
110	614	CAPT	BIETERU A	GHANA	KENYA	
111	615	CAPT	ODOOM-MENSAH J	GHANA	KENYA	
112	643	CAPT	BOATENG O A	GHANA	KENYA	
113	686	CAPT	BLEBOO WKC	GHANA	R-KIGALI	
114	752	CAPT	NUNDWE V T	MALAWI	KENYA	
115	753	CAPT	MPHEPO D L	MALAWI	KENYA	
116	754	MAJ	NKOMBA A L	MALAWI	KENYA	
117	755	MAJ	CHIKOKO B G	MALAWI	KENYA	
118	756	MAJ	KASAMALE H B	MALAWI	KENYA	
119	616	LT COL	DOUMBIA A	MALI	R-KIGALI	
120	617	MAJ	LANSENI D	MALI	KENYA	
121	618	MAJ	TRAORE D	MALI	R-KIGALI	
122	619	MAJ	KONE B	MALI	KENYA	
123	620	MAJ	DIARRA D	MALI	R-KIGALI	
124	621	CAPT	MARIKO M	MALI	KENYA	
125	622	CAPT	TOGOLA K	MALI	KENYA	
126	623	CAPT	SISSAO A	MALI	KENYA	

127	624	CAPT	BERTHE A	MALI	R-KIGALI	
128	625	CAPT	S P TRAORE	MALI	KENYA	
129	659	MAJ	MOFOBI B T	NIGERIA	KENYA	
130	660	MAJ	BROSSA F B	NIGERIA	KENYA	
131	661	MAJ	EKWELOR F O	NIGERIA	R-MULINDI	
132	662	MAJ	ESSIEN E	NIGERIA	KENYA	
133	663	MAJ	LOGAGWOMA L C P	NIGERIA	R-KIGALI	
134	664	LT CDR	AKPAN P J	NIGERIA	R-KIGALI	
135	665	LT CDR	USMAN	NIGERIA	UGANDA	
136	666	LT CDR	ALADE S I	NIGERIA	R-MULINDI	
137	667	SQN LDR	GAJERE A A	NIGERIA	KENYA	
138	668	SQN LDR	ADELAKUN M A	NIGERIA	UGANDA	
139	669	SQN LDR	SABIR A G	NIGERIA	TANZANIA	✓
140	670	MAJ	MANDE B M	NIGERIA	R-KIGALI	
141	671	CAPT	NANI A A	NIGERIA	KENYA	
142	672	CAPT	ODIOR M E	NIGERIA	UGANDA	
143	693	LT COL	ILIYA S	NIGERIA	R-KIGALI	
144	B0021	MAJ	PAZIK M	POLAND	R-KIGALI	
145	B0022	MAJ	BAYER J	POLAND	KENYA	
146	B0023	MAJ	MECZKA J W	POLAND	R-KIGALI	
147	B0028	MAJ	CHUDY R	POLAND	KENYA	
148	B0034	MAJ	S STEFAN	POLAND	R-KIGALI	
149	704	CAPT	TCHEREVKO I	RUSSIA	KENYA	
150	705	MAJ	KOSLOV S	RUSSIA	KENYA	
151	706	CAPT	IVANOV O	RUSSIA	KENYA	
152	707	LT COL	DOUNKOV S	RUSSIA	KENYA	
153	708	MAJ	ANTONOV S	RUSSIA	KENYA	
154	709	MAJ	PETROUNDOVSKI A	RUSSIA	KENYA	
155	710	MAJ	KOURIAVSKY	RUSSIA	KENYA	
156	711	MAJ	IOUNITSYN	RUSSIA	KENYA	
157	712	MAJ	ANOSHKINE A	RUSSIA	KENYA	
158	713	MAJ	TOUPENKO I	RUSSIA	KENYA	
159	714	MAJ	GORDEEV G	RUSSIA	KENYA	
160	715	MAJ	SAXONOV S	RUSSIA	KENYA	
161	716	MAJ	SOUVOROV V	RUSSIA	KENYA	
162	717	MAJ	RYCHKOVKSKI A	RUSSIA	KENYA	
163	718	MAJ	KRAVTCHENKO I	RUSSIA	KENYA	
164	505	LT COL	GANA SECK	SENEGAL	KENYA	
165	506	MAJ	SARR M	SENEGAL	R-MULINDI	
166	508	CAPT	DIA Y	SENEGAL	R-KIGALI	
167	511	CAPT	FAYE B	SENEGAL	R-KIGALI	
168	513	CAPT	MBAYE M	SENEGAL	KENYA	
169	517	CAPT	MBOW S S	SENEGAL	KENYA	
170	518	CAPT	B MOCTAR	SENEGAL	R-KIGALI	

171	520	CAPT	M SECK	SENEGAL	R-KIGALI	
172	521	CAPT	SIGUINE M	SENEGAL	KENYA	
173	523	CAPT	TALL S ND	SENEGAL	R-KIGALI	
174	524	CAPT	ARIS O	SENEGAL	R-KIGALI	
175	525	CAPT	DIENG F	SENEGAL	KENYA	
176	529	CAPT	SOUGOU T	SENEGAL	KENYA	
177	533	MAJ	BABACAR N D	SENEGAL	R-KIGALI	
178	539	CAPT	MBAYE D	SENEGAL	R-KIGALI	
179	540	CAPT	A DEME	SENEGAL	R-KIGALI	
180	541	CAPT	ADJE M	SENEGAL	R-KIGALI	
181	542	CAPT	CHERIF M B	SENEGAL	R-KIGALI	
182	547	MAJ	D IBRAHIM	SENEGAL	R-KIGALI	
183	548	CAPT	ABDUL BA	SENEGAL	R-KIGALI	
184	557	CAPT	SIDY SADY	SENEGAL	SENEGAL	
185	558	CAPT	S TALL	SENEGAL	R-KIGALI	
186	559	CAPT	CISSE A R	SENEGAL	KENYA	
187	561	CAPT	SENE IBOU	SENEGAL	R-KIGALI	
188	562	CAPT	M IBRAHIM	SENEGAL	R-KIGALI	
189	563	CAPT	MALICK	SENEGAL	R-KIGALI	
190	564	MAJ	A FALL	SENEGAL	SENEGAL	
191	565	CAPT	DIOP M	SENEGAL	R-KIGALI	
192	566	MAJ	DIOP M	SENEGAL	R-KIGALI	
193	644	LT COL	B G N AKOUDE	TOGO	KENYA	
194	645	MAJ	TCHEMI-TCHEMBI A	TOGO	KENYA	
195	646	MAJ	ADZOH V K	TOGO	KENYA	
196	647	LT CDR	AZOTI D	TOGO	TANZANIA	✓
197	648	CAPT	KPELENGA Y	TOGO	KENYA	
198	649	CAPT	DJATO E	TOGO	BURUNDI	✓
199	650	CAPT	KEMENCE K O	TOGO	R-KIGALI	
200	651	CAPT	NAKOURA K N	TOGO	KENYA	
201	652	CAPT	KADANGHA E A	TOGO	TANZANIA	✓
202	653	CAPT	MAYO K	TOGO	KENYA	
203	654	CAPT	D BAKO	TOGO	KENYA	
204	655	CAPT	KOLANI T	TOGO	KENYA	
205	656	CAPT	APEDO K E	TOGO	KENYA	
206	657	CAPT	KAGNON K G	TOGO	KENYA	
207	658	CAPT	AMANA K	TOGO	KENYA	
208	574	MAJ	PEREYRA M J C	URUGUAY	UGANDA	
209	575	CAPT	COOPER T N	URUGUAY	UGANDA	
210	576	CAPT	PEREYRA R L	URUGUAY	URUGUAY	
211	577	CAPT	GARCIA M	URUGUAY	URUGUAY	
212	579	CAPT	FELICI R T	URUGUAY	KENYA	
213	580	CAPT	MUNOZ F E	URUGUAY	UGANDA	
214	581	CAPT	MICAK J	URUGUAY	UGANDA	

215	582	CAPT	ELGUE I	URUGUAY	UGANDA	
216	583	MAJ	PERERA A	URUGUAY	KENYA	
217	584	MAJ	ROMANELI A	URUGUAY	UGANDA	
218	585	CAPT	FONTES W C	URUGUAY	UGANDA	
219	586	MAJ	C JOSE	URUGUAY	KENYA	
220	587	CAPT	BERRUTTI R	URUGUAY	KENYA	
221	588	MAJ	FONTES M	URUGUAY	KENYA	
222	589	MAJ	SOSA M J	URUGUAY	KENYA	
223	590	LT COL	PURTSCHER W	URUGUAY	KENYA	
224	639	MAJ	COSTA G	URUGUAY	KENYA	
225	640	MAJ	GREIEGO R	URUGUAY	UGANDA	
226	641	MAJ	LINARES E	URUGUAY	UGANDA	
227	642	CAPT	CESAR B	URUGUAY	KENYA	
228	747	LT COL	SOSA W	URUGUAY	UGANDA	
229	748	LT COL	LUIS M	URUGUAY	KENYA	
230	749	CAPT	MARIO C	URUGUAY	KENYA	
231	750	CAPT (AF	EDWARD K	URUGUAY	KENYA	
232	751	MAJ	GERARDO C	URUGUAY	KENYA	
233	719	CAPT	GWENERO G	ZIMBABWE	TANZANIA	✓ *
234	720	MAJ	HOKOYO C	ZIMBABWE	KENYA	
235	721	CAPT	CHIPETA R	ZIMBABWE	R-KIGALI	
236	722	CAPT	NDLOVU T	ZIMBABWE	R-KIGALI	
237	723	MAJ	KAMPILA M	ZIMBABWE	BURUNDI	✓
238	724	CAPT	MALIGWA D	ZIMBABWE	R-KIGALI	
239	725	MAJ	CHIKURA	ZIMBABWE	KENYA	
240	726	CAPT	NAYONI C	ZIMBABWE	KENYA	
241	727	LT COL	MASANGANISE M	ZIMBABWE	R-MULINDI	
242	728	MAJ	CHITERA N A	ZIMBABWE	R-KIGALI	
243	729	MAJ	USHE A	ZIMBABWE	TANZANIA	✓ *
244	730	MAJ	MOYO T	ZIMBABWE	R-MULINDI	
245	731	CAPT	CHANGENI	ZIMBABWE	BURUNDI	✓
246	732	MAJ	DEKEYA B	ZIMBABWE	TANZANIA	✓
247	733	CAPT	NDLOVU L	ZIMBABWE	R-KIGALI	
248	734	MAJ	MURIRO T	ZIMBABWE	R-MULINDI	
249	735	CAPT	SIBANDA E	ZIMBABWE	BURUNDI	✓
250	736	MAJ	NDEBELE J H B	ZIMBABWE	R-KIGALI	
251	737	CAPT	MUTAMBURI	ZIMBABWE	TANZANIA	✓ *

RETRIEVED AT

LEGEND

O = PLANNED FOR EVACUATION

R = REAR PARTY
L = EVACAUTED TO NAIROBI/TANZANIA

UNITED NATIONS ASSISTANCE
MISSION FOR RWANDA

UNAMIR

MISSION DES NATIONS UNIES POUR L'ASSISTANCE AU RWANDA
MINUAR

KIGALI RWANDA

OUTGOING FAX NO. _____ PAGE 1 OF 1

TO: BARIL FOR ANNAN, UNNY	FROM: DALLAIRE, UNAMIR
PREFIX/NO:	DATE: 06 MAY 1994
ATTN:	PHONE: 250-84269 (CAO)
FAX NO:212 963 4879	FAX NO: 250-84265
INFO: MARTIN, DPKO, UNNY FAX NO: 212 963 9070	DRAFTER: BUSSIERE, CMPO FILE REF:
Internal Dist.: CAO, CMPO, COO, CMO	
SUBJECT: SUBMISSION OF PERSONNEL STATE	
REFERENCES:A. YOUR FAX MSF 2625-04 23 APR 94 B. MY KYF 712 MIR 833 25 APR 94 C. MY KYF 771 MIR 905 05 MAY 94	

1. NO CHANGE FROM REF C, EXCEPT CAPT ABDUL BA (UNID 548), A SENEGALESE UNMO, WHO WAS INJURED IN A MOTOR TRAFFIC ACCIDENT THIS MORNING. HE IS LIKELY TO BE EVAC TO NAIROBI HOSP.

2. REGARDS.

REDEPLOYMENT OF MILOBS

1. ***PHASE 1***

a.	Sector 4	-	HQ and 8 Team	-	29
b.	Sector 5	-	HQ and 7 Team	-	26
c.	Sector 6	-	HQ and 14 Team	-	47
d.	Sector 7	-	HQ and 6 Team	-	23
			Total	-	125

2. ***PHASE 2***

a.	Sector 1	-	HQ and 12 Teams	-	41
b.	Sector 2	-	HQ and 10 Teams	-	35
c.	Sector 3	-	HQ and 10 Teams	-	35
			Total	-	111

3. ***MILOB GP HQ*** - 49

4. ***F H Q*** - 35

Total - 320

5. a. ***A MILOBs Team consists of 3, a Sector HQ Team of 5 UNMOs.***

b. Both Phases together require 236 UNMOs, not including MILOB HQ and FHQ Staff.

6. LOGISTICS

a. Communication

(1) Comms will be crucial. In Phase 1, a repeater will be required that covers the area from Kigali to MYAGATARE to KIBUMGO.

(2) In Phase 2, communication all over the country will be required.

(3) Zone HQ are equiped with one base station, one computer, one geneartor, one multiple battery charger and three hand-held-radios with one spare battery for each hand-held-radio. Teams have one hand-held-radio with one spare battery.

b. Transport. Each Team will have one, the HQ two cross-country vehicles. Teh supply of POL will need special consid -ertion.

c. Breakdown of logistics requirements:

Items	Phase 1	Phase 2
(1) Vehicles	43	38

(2)	Base Station	4	3
(3)	Generators	4	3
(4)	Hand-held-radios	47	41
(5)	Spare Batteries	47	41
(6)	Computers	4	3
(7)	Office Equipement	4	3

d. All the logistics preparations concerning communication and supply of POl, ration, water (where necessary) should be in place well before MILOBs are deployed.

UNAMIR

UNITED NATIONS ASSISTANCE OPERATION IN RWANDA

INTER-OFFICE MEMORANDUM

FROM: FC

TO: DISTRIBUTION LIST

DATE: 8 MAY 94

SUBJECT: MEMO FROM MR KOFI A. ANNAN, SECRETARY-general FOR PEACE-KEEPING OPERATIONS, NY, 6 MAY 94

---

1. Find attached a self explanatory Memo which deals with the methods we must deal and conduct ourselves with members of the press.

2. As you can see, UNNY and more specifically the Under Secretary-General for Peace-Keeping Operations, Mr Annan is concerned with that aspect of the Mission.

3. As I have stated numerous times, the world, through the news media, is watching us now. Your cooperation is important and expected.

4. Please ensure that the guidelines provided in the Ref in addition to my own are strictly adhered to. For additional information do not hesitate to contact Maj Plante.

DISTRIBUTION LIST

Action
External

CO BYUBAT
OC TUN Coy
Meridian Hotel, Comdt
HQ Camp Comdt
Chief RGF LO, Mille Collines Hotel

Internal

DFC/COS
COO
CMO
HAC
C Log O
CMPO
UNAMIR Mil Spokesperson and Press Coord (Maj Plante)

Information
External

Executive Director to SRSG
CAO

UNITED NATIONS NATIONS UNIES

INTEROFFICE MEMORANDUM MEMORANDUM INTERIEUR

TO: A: Brigadier General Romeo Dallaire
Force Commander, UNAMIR

DATE: 6 May 1994

REFERENCE:

THROUGH S/C DE:

FROM: DE: Kofi Annan
Under-Secretary-General for Peace-Keeping Operations

SUBJECT: OBJET: Press relations

1. You urgently requested guidance on how to deal with the press. There are no established guidelines, despite efforts by this department to get guidelines approved.

2. In the absence of specific guidelines, press policy in the field should be defined by the Special Representative of the Secretary-General.

3. The guiding principles of such policy should be:

a) The mission and the UN itself are always well-served when the press and the public have a full and accurate understanding of what we are doing and trying to do;

b) Openness and transparency are desirable so long as security and the objectives of the mission are not compromised;

c) While information must sometimes be withheld for security reasons, or to protect delicate diplomatic initiatives, one must never lie or attempt to mislead.

4. Your work in Rwanda is admired here. You and your people are taking considerable risks to protect human lives to the extent that you can. Many in the media are saying that the UN is abandoning Rwanda; your brave stand tells a different story. That story should get out to the world media.

5. In my view therefore, you should, to the extent possible, make time for the media to describe your daily actions while avoiding political questions. You might identify those who are authorized to speak to the press, asking all those designated to try to stick to the facts as far as possible, leaving interpretation to the Chief of Mission.

6. Good luck.

cc: Jacques-Roger Booh-Booh
Alvaro de Soto

MKF1063

UNITED NATIONS ASSISTANCE MISSION FOR RWANDA

UNAMIR

071658LT

(MISSION DES NATIONS UNIES POUR L'ASSISTANCE AU RWANDA)
(MINUAR)

UNAMIR

94 MAY -6 14 22

NAIROBI, KENYA

ROUTINE/PRIORITY/IMMEDIATE/MOST IMMEDIATE
UNCLASSIFIED/CONFIDENTIAL/RESTRICTED/ONLY

OUTGOING FAX NO. 335 PAGE 1 OF 2 -214

TO: MAJ GEN. DALLAIRE FC, UNAMIR KIGALI, RWANDA	FROM: COL TICOKA CMO, UNAMIR NAIROBI, KENYA
PREFIX/NO: MIR/MILOB-214	DATE: 07 May 1994
ATTN: LT COL ILIYA S, COO	PHONE: 254-622508 (CAO)
FAX NO: 3-3090	FAX NO: 254-622668
INFO: CMPO, MILOB HQ FAX:	DRAFTER: MAJ. WANNEMACHER FILE REF:
Internal Dist.: OIC, SAO, MILOBS HQ	
SUBJECT: ROTATION OF MILOBS	
REFERENCE:	

1. PLEASE FORWARD A LIST OF 20 MILOBS INCLUDING LT COL ILIYA S (UNID 693) WHO WILL PROCEED FOR RECREATION IN NAIROBI STARTING ON 10 MAY 94 BY TOMORROW.

2. SAME NUMBER OF MILOBS FROM NAIROBI WILL BE TRANSFERRED TO REPLACE THOSE FROM KIGALI IN THREE GROUPS. FLIGHT ARRANGEMENT FROM YOUR SIDE SHOULD BE DONE IN ACCORDANCE WITH OUR LIST. THIS ROTATION SYSTEM REPLACES THE FORMER THREE (3) DAY LIAISON MISSION. UNMOS WILL NOW BE ROTATED ON WEEKLY BASIS.

3. LT COL ILIYA IS TO BE REPLACED BY LT COL PURTSCHER. HAND OVER/TAKE OVER IS TO BE ACCOMPLISHED BEFORE THEIR ROTATION.

4. ATTACHED IS THE FIRST LIST OF MILOBS FOR ROTATION.

5. REGARDS.

A/CMO
we must make our plan before sending this group on rotation.
Pls speak.
F/C
8/5

214

UNITED NATIONS ASSISTANCE MISSION FOR RWANDA

U N A M I R

TO : Lt Col GANA SECK
MILOB HQ, NAIROBI

REF: UNAMIR.MSG3

FROM : Col TICOKA ID
CMO, UNAMIR, KIGALI

Date: 07 May 94

INFO : PERS OFFICE, MILOB HQ,
MOVCON, NAIROBI

SUBJECT: ROTATION OF MILOBS - FROM 10 MAY 94

1. FOL MILOBS ARE ORDERED TO REPORT TO KIGALI ON DATES STATED AGAINST THEIR GP TO REPLACE OFFICERS WHO WILL PROCEED FOR RECREATION IN NAIROBI.
THESE MILOBS HAVE TO BE ON ONE (1) HOUR NOTICE TO MOVE ON THE DATES SPECIFIED.

a.	GP1				100530 MAY 94
1)	LT COL	PURTSCHER	590	URU	COMD
2)	MAJ	IOUNITSYN	711	RUS	
3)	MAJ	KOURIAVSKI	710	RUS	
4)	CAPT	NYANGA	530	CON	
5)	CAPT	ENGOBO	555	CON	
6)	CAPT	GARCIA M	577	URU	
7)	CAPT	FELICE T	579	URU	
b.	GP2				110530 MAY 94
1)	MAJ	UNGER	699	AUT	COMD
2)	MAJ	MUHAMMED AMRE	678	EGY	
3)	MAJ	USHE	729	ZIM	
4)	CAPT	HANZL	594	AUT	
5)	CAPT	MAGED MOHAMMED	681	EGY	
6)	CAPT	MAYO KOSSI	653	TOG	
7)	CAPT	AMANA	658	TOG	
c.	GP3				120530 MAY 94
1)	MAJ	BROSSA	660	NIG	COMD
2)	MAJ	NKOMBA	754	MLW	
3)	MAJ	KABIR	692	BAN	
4)	MAJ	RIZVI	634	BAN	
5)	MAJ	ANWARUL	554	BAN	
6)	CAPT	VIB-SANZIRI	604	GHA	

2. GP COMDS ARE RESPONSIBLE FOR COORDINATION AND LIAISON WITH MILOB HQ NAIROBI. ON ARR IN KIGALI, MILOBS WILL REPORT IMMEDIATLY TO COO FOR THEIR ASSIGNMENT.

3. MILOBS SHOULD BE PREPARED FOR A TWO (2) WEEKS STAY IN KIGALI.

4. FLIGHT REQUEST WILL BE DONE BY PERS OFFICE, MILOB HQ NAIROBI.

Monday 18, April 1994 KIGALI.

To: CMO
From: 1st Colonel SECK

SUBJET: U.N. ITEMS TAKEN AWAY.

a/ I have the honour to bring to your knowledge these events:

On Thursday 14, April 1994 Major Stephan STEC ID card # 689 came in the previous office of Mr ERIC DOGBEGAH CHIEF MANAGEMENT INFORMATION SYSTEMS OFFICER for taking out the following items:

(1) one AEG Hammer Drill w/its components

(1) one AEG (No indication)

b/ Reminding him the fact he has no right to take away those items belonging to U.N., this officer told me he used to work in this office and there was no problem for that.

c/ AFTERWARD, this Major STEPHAN came twice in this office because of the fact the door of this office doesn't close anymore and looking for something I don't know what?

d/ This office has been given to me as a room since April 13 1994 and I found the door already broken up reason why it does not close anymore.

18/4-94

copy mach. no BR 900/352
(CANON NP 1215) to be taken
from MILOBS HQ to MOVECON AT
Kigali AIRPORT

Linerden
COMMS

B. Accord for facilitation of the evac. of the expatriate community.

Between the UNAMIR, the RPF and the Rwandese armed forces, it is agreed as follows:

1. An evac operation of expatriates will ~~start~~ take place in a 48 hours period, which will start after the signing of this accord. which has to be broad cast. The forces will do their best to stop the massacare going on ~~through~~ out the country.

2. UNAMIR will accompany all the convoys in order to ensure the respect of this accord.

3. The Rwandese armed forces and the RPF will committ themselves on the 12 April'94 at 0600 hrs to respect a 48 hours truce all over the Rwandese territory.

4. The foreign troops which are not part of UNAMIR will evac Rwanda with in 12 hours after the completion of the evac operation.

The UNAMIR will engage itself to notify the foreign forces sent for this evac operation ~~will~~ to comply this accord

FROM : HOTEL 72 ARUSHA TANZANIA. PHONE NO. : 255 57 8407

CEASEFIRE AGREEMENT BETWEEN THE REPRESENTATIVES OF THE RWANDESE GOVERNMENT FORCES AND THOSE OF THE RWANDESE PATRIOTIC FRONT

The Representatives of the Rwandese Government forces and those of the Rwandese Patriotic Front,

Gravely concerned over the massacres and senseless violence that have been perpetrated since the death of President Juvenal HABYARIMANA in a suspicious air crash on 6th April, 1994,

Seriously concerned over the subsequent resumption of hostilities between the Rwandese Government forces and those of the Rwandese Patriotic Front,

Reaffirming their commitment to the Peace Agreement signed in Arusha on 4th August, 1993,

Mindful of the fact that an immediate ceasefire will facilitate:

(a) an end to the massacres, and

(b) discussion of the immediate implementation of the Arusha Peace Agreement.

HAVE TODAY .....APRIL, 1994 AGREED TO THE FOLLOWING

1. The Representatives of the Rwandese Government Forces and those of the Rwandese Patriotic Front are committed to [illegible];

2. There shall be an [illegible] effect from 1994;

3. [illegible] traces, i.e. the cessation of hos[illegible] at midnight on.....1994;

4. The practical modalities of the ceasefire shall be worked out by the

4. The practical modalities of the ceasefire shall be worked out by the Joint Military Commission comprising the Commanders of the Rwandese Government forces and those of the Rwandese Patriotic Front under the auspices of the UNAMIR.

5. Upon entry into force of the ceasefire, it shall be supervised and verified by UNAMIR.

6. Upon entry into force of the ceasefire, both sides shall undertake to halt, within 96 hours, the violence and continue to control the violence in their respective areas of control.

Both sides reaffirm their commitment to the Arusha Peace Process and have agreed to move to immediate discussion of the implementation of the Arusha Peace Agreement within one week.

The two parties have agreed to the establishment of an internat' al commission of inquiry to enquire into the killings and massacres before and after the late President HABYARIMANA's death and also the circumstances of his death.

FRONT PATRIOTIQUE RWANDAIS
RWANDESE PATRIOTIC FRONT

UNILATERAL DECLARATION OF CEASEFIRE

WHEREAS widespread and unprecedented massacres and other acts of violence perpetrated by the Presidential Guard, members of the Rwandese Government Forces and some armed civilians and militias have been committed prior to and immediately following the death of President Juvenal Habyarimana;

AND WHEREAS the Rwandese Patriotic Front was compelled to take up arms again for the purpose of stopping bloodshed, rescuing countless Rwandese threatened with imminent death and restoring law and order in the country;

NOW THEREFORE, we the Rwandese Patriotic Front :

APPALLED by the acts of genocide and other massacres which have occured and the untold suffering which has been associated to the Rwandese people by this bloodshed and violence;

CONCERNED with the grave humanitarian crisis which our country now faces as a result;

MINDFUL of the concern and unequivocal desire of the international community to find a lasting solution to the current crisis and the conflict in Rwanda and calling upon the international community to extend humanitarian assistance to victims of the massacres and other Rwandese affected by war and social strife;

COMMITTED to the resolution of the conflict in Rwanda by a peaceful and negotiated settlement;

DETERMINED, nevertheless, that all persons who have been involved in committing atrocities and other acts of violence should not only be effectively stopped from continuing such acts but also be apprehended and brought to justice immediately;

BELIEVING that a cessation of hostilities is necessary to provide a conducive and appropriate environment for tackling the above mentioned humanitarian crisis, ending the endemic massacres and bringing this conflict to a peaceful settlement;

DO HEREBY DECLARE a unilateral declaration of ceasefire as follows :

1. The Ceasefire shall come into force at midnight (24 H 00 Rwanda local time; 21 H 00 GMT) on Monday the 25 April 1994;

2. The Ceasefire shall in the context of this declaration imply the cessation of all hostilities of whatsoever nature and by whatever means carried out between the Rwandese Patriotic Army on one hand and the Rwandese Government Forces on the other;

Provided that the Rwandese Government forces shall be accountable for hostilities committed by the armed civilians and militias;

3. The Rwandese Government Forces must control all killings and acts of violence in areas under their control within 96 hours of the coming into force of this declaration;

4. The complete and faithful observance of the ceasefire by both sides shall be verified by the 270 United Nations observers serving with the United Nations Assistance Mission in Rwanda (UNAMIR) pursuant to Resolution 911/94 of the Security Council with the Organisation of African Unity (OAU) and regional countries making contribution to the verification process;

5. The continued observance of the ceasefire by the Rwandese Patriotic Front shall be subject to progress in bringing all killings under control in accordance with the provisions of paragraph 2 above and the successful negotiation and conclusion of an agreement between the Rwandese Patriotic Army and the Rwandese Government Forces on modifications to and the modalities of implementing the Arusha Peace Agreement. The Rwandese Patriotic Front to this effect calls upon the Mediator, the Facilitator, and the regional Heads of State to convene such negotiations;

6. The Rwandese Patriotic Front shall not agree to negotiations involving any person who has counselled, promoted or participated in committing atrocities or agree to the inclusion of any such person in any Government or Administration established pursuant to the above negotiations;

7. The Ceasefire shall in addition also be subject to the proven commitment of the international community in constituting, without delay, an international tribunal or tribunals to inquire into the causes of the massacres which have taken place and of the accident in which President Habyarimana died, to determine the persons responsible for the said massacres and to punish such persons in accordance with domestic and international law and norms;

8. The Rwandese Government Forces must agree to joint Rwandese Patriotic Army/Rwandese Government Forces control of Kigali Airport and the establishment of safe corridors supervised by international observers in areas under its control for the purpose of facilitating the distribution of humanitarian assistance and safe passage of unarmed civilians to secure areas within or without the country;

Done at Mulindi this 23rd day of April 1994.

Col. Alexis KANYARENGWE
CHAIRMAN, RWANDESE PATRIOTIC FRONT

To : C M O 25. 04. 94.

From : Maj. MOIGNY.

Ref : Conversation about remaining group Congolese Observers in the mission.

1. Refering to the above mentionned subject of our last conversation at F HQ AMAHORO, I would beg you to accept the figure of 16 Observers remaining (sixteen) instead of 13 (thirteen) from your proposal, including myself. I'll later explain you the main reasons of this special request.

2. Please find here, these 16 names:

1. Maj. MOIGNY
2. Maj. GOKABA
3. Maj. DOMBY
4. Maj. KOUMOU
5. Maj. AVOUKOU
6. Maj. BOYEMBE
7. Capt. MALONDA
8. Capt. OLESSONGO

9. Capt ILOKI

10. Maj : NGOYI

11. Maj ELENGA

12. ~~Capt~~ Maj. GANGOUE

13. Capt BOUYILA

14. Capt NIANGA

15. Capt NKAYA

16. Capt ENGOBO

Congolese National Senior

MOIGNY

Major